In Two Parts—36 Pages
PART I—TELEGRAPH SHEET—18 PAGES

The Los Angeles Times

"Roll on, roll on, and on and on."

GREATER SOUTHERN CALIFORNIA

Liberty Under Law—Equal Rights—True Industrial Freedom

MONDAY MORNING, NOVEMBER 3, 1924. DAILY, 5 CENTS. SUNDAY, 10 CENTS.

TEN KILLED IN WRECK

Street Car Hit by Freight Train

Forty Hurt When Trolley Loaded With Halloween Celebrants is Struck

Chicago Track Watchman is Accused of Drinking; Held for Inquiry

[BY A. P. NIGHT WIRE]

CHICAGO, Nov. 2.—Ten passengers were killed and two-score injured, some seriously, early today when a Chicago, Milwaukee and St. Paul Railroad freight train, rushing into the yards here, struck a crowded street car crossing the tracks. Most of the victims were returning from a Halloween party and many wore masquerade costumes.

The dead:

CATHERINE REUDHAUSEN, 8 years of age.
LOUISE REUDHAUSEN, 20.
MRS. MARY GARRITY, 35, and 4-year-old daughter, Anna.
MRS. ELIZABETH BURNS, 40.
PATRICK O'MALLEY, 57.
JENNIE CADALIERI, 30.
WILLIAM WELCH, 45.
H. M. SHENKIN, 70.
ELMER BALANFLETH.
Mrs. Garrity and her daughter were suffocated and trampled in the panic which ensued when the front car was shunted across the street and crashed into a watchman's tower, Coroner's physicians said. Police squads and firemen who rushed to the scene found the passengers screaming and fighting in the darkness for the exits. Firemen used saws, axes and crowbars to break away the wreckage and extricate the victims.

WATCHMAN HELD

Joseph Brahe, 59, crossing watchman, was ordered held for the Coroner's inquest tomorrow when policemen found the gates, which protect the crossing, intact after the accident, indicating, they say, that they had not been lowered to warn the car crew. Two physicians who examined Brahe shortly after the wreck, said he had been drinking.

The crews of the street car and freight train, also questioned, were released after railroad and car company officials promised Coroner Oscar Wolf they would have them present at the inquest. Carl Hahn, conductor and Robert Glenn, motorman of the car, said the crossing gates were up as the car neared across the railroad right of way.

Physicians expressed doubt regarding the recovery of six of the injured, among them two small children and several women.

John Gaskett, a railroad switchman, was

(Continued on Page 10, Column 2)

OUTLAW GANG IS WIPED OUT

Ashley Band Terrorized Southern Florida; Die in Battle

[BY A. P. NIGHT WIRE]

MIAMI (Fla.) Nov. 2.—John Ashley, famous leader of the Ashley gang of outlaws; Hanford Mobley, his lieutenant, and two unidentified members of the gang were shot to death last night in a gun fight with Sheriff Merritt of St. Lucie county and six deputies.

The death of the outlaw and his followers, wiped out a gang which for years had terrorized Southern Florida and which was charged with a long list of crimes ranging from bank robbery and piracy on the high seas down to moonshining and petty thievery.

STUDENTS' RUM PARTY IS RAIDED

Boys and Girls in Revel After Bear Victory Are Cited by Agents

[EXCLUSIVE DISPATCH]

SAN FRANCISCO, Nov. 2.—Hundreds of hilarious young men and beautiful, fashionably-dressed girls halted their glasses half way to their lips as Federal prohibition agents descended suddenly upon Tait's-at-the-Beach early today and broke up a drinking celebration of California's football victory over the University of Southern California. The contents of those glasses and of numerous bottles at each table drew a veritable bombardment of citations from the officers for the owners to answer charges of violating the Volstead Act.

The collegians took the raid in the best of good nature. They hastily formed a cheering section and, stirred by enthusiastic leaders, "rooted" loudly and boisterously for the prohibition agents and the Volstead Act.

The raiding party was led by A. R. Shurtleff. He said that so many citations were given out that he could not tell the exact number until they had been tabulated. The cited celebrants are required to appear before Prohibition Director Samuel Rutter, but as most of the names given the officers were false, few are expected to show. No arrests were made.

After the officers departed the merry-makers continued the "party" with unabated ardor.

M'NAMARA UP TODAY

Hot Legal Fight Expected

Millionaire ex-Judge Will Defend Dynamiter in Labor War Trial

Attorney-General to Aid Prosecution; Darrow May be on Defense Side

[EXCLUSIVE DISPATCH]

INDIANAPOLIS (Ind.) Nov. 2. The legal fight to free John J. McNamara, business agent for the Bridge and Structural Ironworkers' Union here, and confessed dynamiter, arrested here October 8 on four indictments resulting from a State investigation of two years of labor war in this city, is to begin tomorrow.

That there will be a fight there is no doubt. Charles E. Cox, former judge of the State Supreme Court, and a millionaire, is to defend the labor agent. Rumors are afloat, which Cox refuses to deny, that Clarence Darrow, of Chicago, who defended McNamara in the memorable trial in Los Angeles and who of late won fame in the Leopold-Loeb case, is to aid Cox in the defense.

TO AID PROSECUTION

While no provision is made for it in the budget of the Attorney-General, U. S. Lesh, present Attorney-General, says he is going to aid Prosecuting Attorney William R. Remey. Lesh worked with Remey when the evidence was being presented before the grand jury. Byron K. Elliott, Indianapolis attorney and an expert in research, has been retained by the State.

Tomorrow at 8:45 o'clock thirty-two prisoners, chained together and guarded by four deputy sheriffs will leave the Marion County Jail for the march of three blocks through the east end of the shopping district to the criminal courtroom for the monthly criminal arraignment before Criminal Judge James A. Collins, and at the head of the line, the first man will be "Big John" McNamara.

All efforts of his followers have failed to obtain the $20,000 bail set by Judge Collins when he was arrested by Claude M. Worley, special investigator for Remey, who obtained the evidence that went to the grand jury. Judge Collins refused to reduce the bond and Remey refused to recommend such a reduction, even though threatened with violence in anonymous letters.

RETALIATION FEARED

After the arrest, retaliation by union ironworkers, was threatened and feared and the building industry was held in a reign of terror, almost as bad as that with which McNamara was choking contractors before his arrest.

Guards, police and deputy sheriffs were thrown around the work of contractors known to have testified before the grand jury and maintained for two weeks. An official is still on guard at all times of the day.

Cox plans to open the legal fight with a petition for a change of venue from the court of Judge Collins. Collins, sitting on the city court bench, in 1911, is the man who turned the dynamiter over to the Los Angeles authorities for that famous trip to the Coast. Cox says McNamara cannot receive a fair trial under Collins.

TO NAME JUDGE

The Indiana law, however, places it in the hands of Judge Collins to name the trial judge. Collins will name five judges to try the case. The defense strikes out two and the State discards two. The remaining man is the trial judge. Collins also has the right to deny a change of venue from the county and the only appeal is to the Supreme Court. The petition for the venue change is to be filed in the morning.

When the trial judge is chosen, Cox plans a motion to quash the indictments. The indictments charge blackmail in four specific cases where McNamara appeared and threatened violence if his demand was not met. In each case destruction followed the refusal. Cox contends McNamara is being persecuted because of his former record.

Shoots Himself Through Head and Still Lives

[EXCLUSIVE DISPATCH]

PHOENIX, Nov. 2.—H. A. Henderson, a Peoria rancher, is in a local hospital with a self-inflicted wound through the head. This evening he is reported conscious and is apparently recovering. The bullet is assumed to have torn through the skull from the right temple to the left.

Henderson, who was despondent over illness, is the father of eight children. He fired several shots wildly in his home before turning the pistol upon himself.

Gov. Bryan Has Narrow Escape in Auto Wreck

[BY A. P. NIGHT WIRE]

FAIRMONT (Neb.) Nov. 2.—Gov. Bryan, Democratic candidate for Vice-President, narrowly escaped serious injury near here tonight when an automobile ran head-long into his car at a turn in the road between here and Sutton, Neb.

Here's Our Chance to Wallop Him!

PRESIDENT COOLIDGE SUGGESTS DEDICATION OF ARMISTICE DAY TO OUTLAWRY OF WAR SPIRIT

[BY A. P. NIGHT WIRE]

WASHINGTON, Nov. 2.—Dedication of Armistice Day, the 11th inst., to the establishment of permanent peace and the outlawry of war is suggested by President Coolidge in a letter addressed to James A. Drain, national commander of the American Legion.

"Growth of sentiment for the outlawry of war from this earth," Mr. Coolidge said, "has been an impressive fact of recent times. Men and women everywhere have been giving their best thought to bring this end into full realization.

"The inclusion of Armistice Day in the list of dates commemorating great events in our national history," the letter said, "marked a significant change in our world relationships. Prior to that first Armistice Day, which America greeted with enthusiasm, our historical anniversaries had all been of exclusively national character. They recalled events of supreme importance in our nation's life, but of small value as links between that life and the activities of the outside world.

"When, by common consent, Armistice Day was added to our calendar of memorial dates, it took its place as the one in whose celebration we will always be drawn closer to other peoples who stand for liberal institutions. Celebrated in many lands and by many peoples, it will remind them of their united efforts and common sacrifices in the bitterest crisis of civilization's history. It will always recall the fact that humanity has far more reason for unity than for discord. It will emphasize the common ideals and aspirations, which must, at last, draw all men into fraternity and set their feet in the way of peace. It will give an impetus to the ever-growing conviction that hatreds are needless, and that rivalries ought to be only in good works aimed for the general advancement.

"It is desirable that Armistice Day observers should impress these considerations of common concern and essential accord. They have, in past years, been thus directed and we must all hope that they will be similarly directed this year. The growth of sentiment for the outlawry of war from this earth has been an impressive fact of recent time. Men and women everywhere have been giving their best thought to bring this end into full realization. We shall make our greatest contribution to human welfare, if we shall, on this international anniversary of peace restored, turn our thoughts and endeavors to the ideal of peace perpetuated, assured and established as a universal benison. We shall not fail in acknowledging our obligation to those whose noble service won the victory and established our complete independence. But, along with this, we shall have in mind the thought of peace gained for all the world and all time through co-operation of the same liberal forces that brought the victory."

ICY BLAST HITS NEW YORK

Winter Descends on Wings of Sixty-eight-Mile Gale; Bricks Blown from Walls

[EXCLUSIVE DISPATCH]

NEW YORK, Nov. 2.—Winter descended on New York today when a sudden squall swooped down on the city from the northwest. The heavens were darkened by masses of slate-gray clouds as the quickening wind took on an arctic edge. By 4:15 p.m. the gusts had reached a velocity of sixty-eight miles an hour.

Piles of brick on scaffolding outside of buildings in the course of construction along Riverside Drive which caught the full force of the gale were upset, some of them crashing into the street. So great was the force exerted by the wind upon the slab-sided Fifth avenue busses that they were diverted to Broadway from Riverside Drive.

The air was filled with thistledown or some similar substance, apparently picked up by the wind in the Jersey meadows and whisked across the river. The maximum velocity was retained for only five or ten minutes, but for the rest of the day the wind came booming out of the northwest at a forty-mile clip.

[EXCLUSIVE DISPATCH]

STAMFORD (Ct.) Nov. 2.—Long Island Sound is tonight being searched for a seaplane owned by Dederick Schavior of Shippan Point, Stamford. This afternoon at about 3:30, when Mr. Schavior and Aemial Muzzio were flying over the sound in the plane, a squall hit the plane and forced it to drop out of control into the water. It struck nose first in the trough of a large wave and then rolled over but did not sink. Schavior and Muzzio remained in the cockpit and were taken off an hour later with great difficulty by Edward Bottomley, who went to their rescue in the powerboat Star.

Abandoned, the plane went adrift and was last seen in mid-sound.

"TIMES" ELECTION SERVICE

In accordance with its custom, The Times will maintain an up-to-the-minute election news service by stereopticon, radio, telephone and extra editions tomorrow evening. Returns will be flashed on a screen at First and Broadway as rapidly as received and will be given by telephone to all who call. The trend of the election in all parts of the country, as gathered on The Times' own wires, will be broadcast from KHJ, The Times radio station.

ARMISTICE CONCLUDES CHINA WAR

Wu's Defeat Ends Fighting and Peace Negotiations Are Proceeding

[BY CABLE AND ASSOCIATED PRESS]

TIEN-TSIN (China) Nov. 2.—Peace negotiations are proceeding between Gen. Feng Yu-Hsiang "the Christian general," and Gen. Wu Pei-Fu.

An armistice has been arranged and fighting has ceased.

[BY CABLE—EXCLUSIVE DISPATCH]

PEKING, Nov. 2.—The final blow was struck Gen. Wu Pei Fu today ten miles west of Tien-Tsin when Gen. Chang Tso Lin's cavalry outflanked Gen. Wu's army while Gen. Feng Yu Hsiang's troops completed the encircling movement.

Although the wires are controlled it is believed tonight that Wu Pei Fu has fled to Pukow owing to the disaster which overtook his army and which eliminated him entirely.

Gen. Chang has been for three days in a position to destroy Gen. Wu's army, but held off, leaving a way open for Gen. Wu to retreat to the sea and to possible oblivion.

Gen. Chang Tso Lin will probably not come to Peking, but instead will return to Mukden with his army to await the election of Marshal Tuan Chi Jui to the Presidency, which is expected to be by Parliamentary acclamation.

The return to Tuan will greatly enhance the Japanese influence in China and is being heralded with great delight. Tao Kun will probably retire from the Presidency during the night, leaving the new Cabinet to carry on until Tuan assumes office.

Gen. Wu Pei Fu's finish came when the military governor, Cheng, of Shantung, got astride of the railway, cutting off the troops Gen. Wu was trying to reinforce.

Americans Are Denied Permits to Enter Russia

[BY CABLE—EXCLUSIVE DISPATCH]

RIGA, Nov. 2.—Max Barkan of Spokane, Wash., and John Boyd of Wesson, Miss., left Riga en route to the United States today after waiting three months before the soviet consulate informed them that their applications for visas had been refused. Mr. Barkan, whose aged parents live only a few miles across the Latvian frontier, wished to visit his home, having been absent twenty years, while Mr. Boyd, former American relief administrator and superintendent in the Samara district of famine in 1921, wished to visit Moscow and transact business.

Both arrived in Riga three months ago, making immediate application for a soviet visa. Moscow's answer was returned last week when an employee of the soviet consulate informed Mr. Boyd that Americans no longer can receive Bolshevik visas until the United States recognizes Russia.

FULL TIDE TO COOLIDGE

East Vote Swing Gains Speed

People, Realizing Menace of Radicalism, Flocking to G.O.P. Fold

Davis's Stand Hurting Cause in Solid South; Issues of La Follette Fail

BY ARTHUR SEARS HENNING

[EXCLUSIVE DISPATCH]

CHICAGO, Nov. 2.—Prosperity, present and prospective, bids fair to sweep Calvin Coolidge into the next term of office in the Presidency on an irresistible avalanche of votes.

Additional dispatches received tonight from correspondents in doubtful States furnished further evidence of the shrinking of the La Follette and Davis strength on the eve of the plebiscite which will determine whether returning prosperity is to increase or to suffer a check.

These last-minute surveys from New England, New York, New Jersey, Pennsylvania, Ohio and Indiana indicate that the great swing to Davis in the last week of the campaign upon which Democratic National Chairman Shaver was relying for victory has failed to materialize. In fact, reports from some industrial centers, notably Boston, Rochester, New York, Pittsburg and Youngstown, O., pronounce Davis definitely weaker than a fortnight ago.

RADICAL VOTE SHRINKS

Precinct polls made in New York City by both Tammany and the Republican County Committee also indicate that the La Follette vote in the metropolis is being overestimated. The same reports come from Cleveland, which is one of the two of three metropolitan communities which, it seemed certain a few weeks ago, La Follette would carry. Now, it looks as if the Wisconsin Senator will be lucky if he squeaks through in Cleveland.

Apparently this same shrinking of the prospective Davis and La Follette strength has been taking place in Chicago and in other industrial communities. Several factory precincts have been polled with striking results. In each one there was a larger Coolidge and a smaller Davis and La Follette preference than was expressed in the same precincts a month ago.

That the La Follette popular vote in the agricultural States west of the Mississippi also will be far below expectations is likewise the burden of dispatches from correspondents in the Dakotas, Nebraska, Montana, Iowa, Minnesota, Washington and California. A pronounced swing to Coolidge has been detected by the political experts in the last fortnight in a large part of the Far West which, as the result of hard times on the farms, had become disaffected territory for the Republicans. The chances now seem to favor the President's capture of an overwhelming majority of the electoral votes in that part of the country where La Follette at the beginning of the campaign was judged to have a walkaway.

DEMOCRACY A WRECK

All signs point to a tremendous popular vote for Coolidge as well as a large majority in the Electoral College. Davis probably will be second in the popular vote in the entire country. But with the Democratic party a wreck in State after State outside of the Solid South it is more than likely that La Follette will get a larger number of popular votes than Davis in the North and West.

The reasons for the shrinking of Davis and La Follette strength on the eve of the election are

(Continued on Page 2, Column 3)

ARRESTS IN KLAN RIOTS

Sixteen Taken in Custody

Incarcerations Follow Start of Investigations at Niles

Flying Squads of Militiamen in Armored Machines Patrol Streets

[BY A. P. NIGHT WIRE]

NILES (O.) Nov. 2.—Sixteen were under arrest tonight as civil and military authorities swept into the difficult investigation of the chaotic rioting that took a toll of nine wounded when Knights of the Flaming Circle met Knights of the Fiery Cross in a gun battle yesterday.

Order has been restored. The military are in possession. The town is virtually an armed camp.

Flying squads of militiamen roar through the streets in armored cars and it is practically assured there will be no further outbreak or bloodshed while the soldiers are here.

But when the militia goes—that is another story; all admit that.

Maj.-Gen. Benson W. Hough's military investigation of the bitter fighting was launched today with all of the force of the 1000 National Guardsmen at his command. It is admitted that it ought to bring some results, for the general knows how to obtain evidence. He was formerly a justice of the Supreme Court of Ohio and he is now District Attorney for the southern district of the State.

DIFFICULT TASK

Still, the major-general admits that it will be most difficult to get evidence against individuals.

"Of course," he said, "we may be able to get evidence of a number of men being in the two armed mobs which participated and if we do we can have them indicted for rioting. But what we would like to get is evidence of attempted murder or first-degree murder if one of those who were wounded dies.

"As to whether they were Ku Klux Klansmen or anti-Klansmen that makes no difference to us."

For hours after the soldiers arrived at 2:05 Saturday afternoon it was impossible to get a correct list of the wounded. In fact, a complete list of those seriously enough shot to need medical attention from doctors was not compiled definitely until today and it is believed that there were many minor injuries about which the authorities did not learn.

MAN MAY DIE

Maj.-Gen. Hough, referring to the "wounded man who may die," meant E. G. Victor, a Klansman from Farrell, Pa. He was said to be dying tonight in the hospital at Warren a few miles from here. With Victor in the hospital also dangerously wounded were two other Klansmen, L. E. Shirley of Mineral Ridge, O., and E. E. Cope of Sebring, O.

Victor and Cope were taken from a Klan automobile after they had fired on the Knights of the Flaming Circle, and dragged to the field in which the latter were assembled where Cope was blackjacked and Victor shot through the chest and stomach.

Others on the revised list of wounded are: Frank McDermott, shot in shoulder and ear; Dominick Perrone, shot in head; Albert Davis, shot in back; Joseph Mohan, shot in the mouth; Mrs. Ella Schrivens, 70 years of age, shot in leg, and Ellsworth Keyser, also shot in the mouth.

McDermott, Perrone, Davis are anti-Klansmen. Mrs. Schrivens is

(Continued on Page 10, Column 5)

BUTLER SEES CLEAN SWEEP

Pre-election Statement Warns of Last-Minute Effort to Besmirch Party; Lauds Workers

[EXCLUSIVE DISPATCH]

WASHINGTON, Nov. 2.—William M. Butler, chairman of the Republican National Committee, issued the following statement today in Chicago: "The campaign is over. Tuesday the people will render the verdict. I am certain that Calvin Coolidge and Charles G. Dawes will be elected by a most decisive vote. The things for which they stand will receive country-wide approval, in my opinion.

"To all the men and women of the Republican party who have given unstintingly of their time and energy in this work I want to express my sincere appreciation. Our work has been harmonious.

"Throughout the land, down into the smallest precincts wonderful, unselfish service has been given. Those of us in the national headquarters, those in the States and counties, cities and towns and townships have labored together in a great cause. Victory will reward those efforts.

MANY GAVE MONEY

"The campaign is being closed with absolute knowledge that no promises of patronage or favor have been made. It is closing with the security that a clean fight has been conducted.

"Those who are fighting battles are always subjected to criticism. Fair criticism is never resented, but our national committee has been most unjustly charged with "slush fund" tactics. Those who have made the extravagant charges have failed utterly to preserve them.

"We have had contributions from approximately 75,000 persons. Never in the history of past parties in America have so many made money contributions.

"There are those who would try at the last minute to deceive the public into believing that large banking houses or financial interests are in control of the Republican party. Such assertions are so unjust and unfounded that they warrant no attention. The Republican party is composed of millions of earnest and patriotic citizens. The voters themselves will give the rebuke to such slanderous attacks.

"It is to be expected on the eve

(Continued on Page 2, Column 7)

THE DAY'S NEWS SUMMED UP

THE SKY. Clear; wind at 5 m. west. Velocity, 6 miles. Barometer, highest, 86 deg.; lowest, 62 deg. Forecast, for Los Angeles and vicinity, fair. For complete weather data, see last page of this section.

FEATURES. Radio, Page 2, Part I. Women's Pages, Clubs and Society, Page 5, Part II; Markets and Financial, Pages 15, 16 and 17, Part I. News of Southern California, Page 6, Part II; Pictures, Page 8, Part II; Comics, Page 14, Part II.

SERIAL. Page 18, Part I.

NEWS IN SPANISH. Page 7, Part I.

SHIPPING NEWS. Page 17, Part I.

CITY. Ex-Chief of Police Chas. D. Oaks is reported second choice in three days to get rapid-fire divorce decree in Yucatan. Mrs. R. P. Jennings, unwitting victim of a similar decree, announces she will attempt to test validity in the courts here. Page 1, Part II.

Only one inch of rain needed to relieve power shortage in Southern California. Page 1, Part I.

African oil company seeks incorporation on ability of Charles Lindbergh to produce rain. Page 1, Part II.

Parents perform ceremonies over body of son killed by live wire. Casket hait burial in backyard. Page 1, Part II.

Employers of city send to The Times for supplies of banks and stores for employees in thrift campaign. Page 18, Part II.

New Yorker charges he spent $500 on and waited three years for girl who refused to marry him; also heart balm asked. Page 7, Part II.

Salt Lake Pacific brings first train-load of passengers into Arcade station under new arrangement with Southern Pacific. Page 18, Part II.

Two bandit gangs defy police forces in series of daring holdups. Page 1, Part II.

Funeral services for the late George Baker Ellis, leader in public service corporation organization, to be conducted today. Page 1, Part II.

City Planning Commission approves Wilshire widening project following favorable report by city engineer. Page 2, Part I.

PACIFIC SLOPE. Dry agents raid students' liquor party in Bay City after Bear football victory and cite hundreds of boys and girls. Page 1, Part I.

Box of human bones dredged up in Alamitos Bay; thought to be those of sea captain who asked to be buried there. Page 7, Part II.

GENERAL EASTERN. Tide sweeps to Coolidge as voters, realizing radical menace to country, are rapidly swinging to Republican fold. Page 1, Part I.

Hundred Klansmen marooned in Muskogee (Okla.) hall by mob. Sixteen arrested as Niles (O.) clash inquiry starts. Page 1, Part I.

Ten killed and two score injured when Chicago street car is struck by freight train. Page 1, Part I.

John McNamara, dynamiter, goes to trial today on four indictments in Indianapolis labor war. Page 1, Part I.

Coolidge and Dawes expected to carry New Jersey Republican State ticket to victory. Page 2, Part I.

WASHINGTON. Party leaders turn attention to bring out fall vote at election. Page 2, Part I.

Import duty pact between Australia and Canada may hurt raisin and canned salmon industries of United States. Page 10, Part I.

William M. Butler, chairman of the National Republican Committee, predicts decisive victory. Praises party workers. Page 1, Part I.

FOREIGN. International opium conference opens today in Geneva. Page 2, Part I.

Many slain when Brazil Federals rout rebel band near Argentine border. Page 10, Part I.

Ship sails without sails by new invention of revolving mast towers. Reduction of third in shipping costs asserted. Page 10, Part I.

COTTON EXPORTS GROW

[EXCLUSIVE DISPATCH]

HOUSTON (Tex.) Nov. 2.—Additional dock and other port facilities for handling a prospective increase of cotton exports will have to be made here if the plans of the Texas Farm Bureau Cotton Association are carried out. It is stated by John T. Orr of Dallas, president of the association, that this increase will amount to 100,000 bales a year as a regular annual movement of cotton through this port.

REMEMBER THIS
H. M. STANSIFER

Some people who consider themselves honest never even think of returning a book they have borrowed.

Used Cars

The two-cent drop in the price of gasoline and the unusually attractive offerings in the "Automobiles for Sale" columns of The Times should be extra inducement for you to own an automobile.

Times Want Ads

G.O.P. VICTORY SEEN IN JERSEY

Coolidge Expected to Carry State Ticket Over

Democrats Virtually Give Up Hopes for Davis

Senator Edge is Fast Gaining Over Donnelly

BY LOUIS SEIBOLD
[EXCLUSIVE DISPATCH]

NEWARK (N. J.) Nov. 2.—The final Democratic drive on the voters of New Jersey obviously is directed at Senator La Follette, and not inspired by hope of carrying the State for Mr. Davis. Political conditions and indications in New Jersey are pretty much the same now as they were a month ago. They are neither better for the Democratic Presidential nominee, nor worse for Mr. Coolidge. The latter seems to have held the advantage gained by him at the outset of the campaign.

That he will get the fourteen electoral votes of the State is confidently predicted by Republican leaders and virtually admitted by their Democratic rivals.

EDGE GAINS GROUND

Mr. La Follette's supporters assert with characteristic indifference to fact or conditions that the radical Presidential nominee will "revolutionize New Jersey political conditions" and get its electoral vote. They probably don't believe anything of the sort. The steady and solid progress of the Republicans makes it reasonably certain that Senator Edge will be swept along to victory on the flood tide of Coolidge votes expected on Tuesday.

A week or two ago Mayor Donnelly of Trenton, Democratic opponent of Senator Edge, seemed to have a very much better chance for winning than at present.

From present indications the La Follette candidacy will attract a substantial percentage of voters in seven or eight of the counties in which the Democratic party previously had enjoyed an appreciable advantage. If the information on which these indications are based is correct the Democratic nominee for President and Mayor Donnelly will be beaten.

SHIFT IN CONGRESS

Furthermore, the Democrats are likely to lose four Congressional districts now held by them. The present delegation in Congress consists of six Republicans and six Democrats. In an effort to prevent this and other casualties Mayor Hague of Jersey City and Democratic leader of the State, is making a vigorous effort to stem the tide against his party candidates.

The Jersey City Mayor, by the way, is one of the few Democratic chieftains in the county who is earnestly supporting the Davis-Bryan ticket. Most of the others are trying to save their State and local candidates at the expense of it.

The La Follette wave, which is a source of greater anxiety to Democrats than Republicans, is believed to have made serious inroads on the normal vote of the former party in Passaic, Essex, Camden, Bergen, Union and Mercer counties. It is in some of the Northern Jersey counties, notably Passaic, that the La Follette supporters have been most active.

The belief that La Follette will find many sympathizers in these counties is based on the hope of obtaining the support of some residents employed in local industries, who in the past have been most aggressive in advocating resistance to American institutions.

DEMOCRATS INJURED

Many of these groups are openly supporting the La Follette ticket.

In some New Jersey mill towns the La Follette-Wheeler ticket is expected to poll more votes than the Democratic ticket, but in no instance, so far as reported, approximating the volume that popular opinion accords to President Coolidge.

Of the 3,200,000 inhabitants of New Jersey somewhere around 1,300,000 are expected to vote of the 1,700,000 qualified to do so. Of these conservative Republican estimates indicate 650,000 for Mr. Coolidge and 250,000 each for Mr. Davis and Mr. La Follette, the rest scattering.

Until the retirement of Senator Shields, independent candidate for Senator, Mayor Donnelly appeared to have a good chance to beat Senator Edge. Since the dry leader backed out the Trenton Mayor seems to be slipping and Mr. Edge gaining.

Mr. Record, who is running as an independent with La Follette backing, will, it is believed, attract more votes from Mayor Donnelly than from his Republican rival.

SMELTER SAMPLER DIES UNDER ORE PILE

[EXCLUSIVE DISPATCH]

GLOBE (Ariz.) Nov. 2.—Cristino Lopez, a sampler at the Old Dominion smelter, missed from his accustomed place, was found later in an ore pile crushed to death under a carload of ore on which he had been working. One foot was projecting.

VOTE for Judge Carlos Hardy, incumbent.—[Advertisement.

ZENITH CARBURETORS
Always BEST and Now CHEAPEST
Zenith Carburetor Agency
Wholesale Retail Service
1835 S. Hope St., Los Angeles

CHIEFS SEEK TO TURN OUT VOTE

Party Leaders Make Final Move Before Election

Coolidge, Davis Will Speak to Nation Tonight

Republicans Confident of Sweeping Victory

[BY A. P. NIGHT WIRE]

WASHINGTON, Nov. 2.—With the season for campaign oratory and personal persuasion virtually ended, political managers of all calibers turned their attention today to the problem of bringing out the full voting strength of their parties at the polls Tuesday.

As an unusual climax to the three-cornered contest for the Presidency, President Coolidge and John W. Davis will speak to the entire country tomorrow night by radio, but neither appears to regard the remarks he will make as an integral part of his campaign speech making. Party managers believe that appreciable blocks of votes seldom are changed in the last twenty-four hours, and their chief concern now is to deliver in the voting booth the votes already won over to their candidates.

Busy as they were today with plans to get the voters to the polls, political managers ranging from the pilots of national campaigns down to ward and township chairmen, found time to renew their claims of victory.

CLEAN SWEEP

The Republicans declared they were counting on a clean sweep for Coolidge, approaching the proportions of a landslide, right across the country from New England to California, holding the La Follette strength in the Northwest to a negligible quantity and cutting into territory usually classed as a part of the Democratic Solid South.

Democratic leaders countered with a claim that Davis not only would hold the South and the border States, but would profit by Republican local quarrels and capture enough electoral votes in the West and pivotal States of the East to put him in the White House.

The La Follette managers were not so specific, but they predicted that an astonishingly large popular vote would turn out for their candidate in every State in the Union where the names of his electors appear on the ballot, and that in the West and Northwest he would sweep everything before him.

GOVERNOR RACES

In thirty-four States governors are to be chosen, and in many States important questions of legislative policy are to be submitted for a popular verdict. An unusual number of tight gubernatorial races have developed, particularly in sections where the Ku Klux Klan has become a local issue. There has been a further complication of State politics, particularly in the West, by joint indorsement of certain candidates by the La Follette group and one or the other of the old parties.

In the main, the national campaign has overshadowed in the public eye local contests everywhere. But there are several State campaigns whose outcome the country will watch with more than ordinary interest. One of these is in New York, where Gov. Smith and Theodore Roosevelt have opposed each other as candidates for Governor in a campaign of unusual vigor.

Another is in Kansas, where William Allen White, running on an anti-Klan platform, has taken the field as a gubernatorial candidate against both the Republican and Democratic regulars. In Texas, too, where a woman is the Democratic candidate, and in Indiana and several other States, the Klan issue is regarded as having a direct bearing on the election of a Governor.

In Oklahoma the Klan question focuses in the Senatorship fight, with J. C. Walton, an impeached Governor, running on the Democratic ticket and making a direct anti-Klan appeal to voters.

An alignment of another kind has taken place in the Senatorial contest in Iowa, where Senator Brookhart has lost the support of some of the regular Republican party leaders because of his attitude toward Senator La Follette.

A particularly hard fight has been made to defeat for re-election two western Senators who are well known to the public the country over, Senator Borah of Idaho, a Republican, and Senator Walsh of Montana, Democratic prosecutor of the oil committee.

CANADIANS CONSUME MORE DAIRY PRODUCTS

[EXCLUSIVE DISPATCH]

WINNIPEG, Nov. 2.—Canada's national slice of bread is being buttered with an increasing spread that is fast raising the per capita consumption to the highest in the civilized world. People in the Dominion ate 27.45 pounds of butter each last year or a total of 251,038,783 pounds, according to a report of the Department of Agriculture. In 1921 it was 25.49 pounds and in 1922 was 26.14 pounds. Consumption of cheese has shown corresponding gains. It has increased from 2.61 pounds per person or a total of 23,133,846 pounds in 1921, to 3.12 pounds, or 28,503,002 pounds in 1923.

FRENCH SOLDIER TO HAVE MENU OF FISH

[BY CABLE—EXCLUSIVE DISPATCH]

PARIS, Nov. 2.—Through an order from the Minister of War the French soldier has been promised fish served one meal a week. Plans are now being made to have the fish shipped direct from the seaboard to the cantonments so that the soldier will have his fish Now the chefs of the army cuisine are hunting for a succulent sauce to go with the fish.

SUICIDE FOILS SHERIFF

[BY CABLE—EXCLUSIVE DISPATCH]

LONDON, Nov. 2.—Dr. Frederick G. Haywood, prominent doctor at Gravely Hill, who had run up a debt of $1000 and was unable to pay it, took his life by drinking poison while the Sheriff waited for him in another room. Pleading illness, he went to his medicine cabinet and drained a phial of acid.

BETTING IS 4 TO 1 COOLIDGE WILL CARRY SAN FRANCISCO

[EXCLUSIVE DISPATCH]

SAN FRANCISCO, Nov. 2.—Four-to-one odds with President Coolidge as the favorite to carry San Francisco are being offered in this city, according to Tom Kyne, who has been commissioned to accept wagers at that price. The following other election quotations are offered:

Seven to one Coolidge is elected and carries California.
Seven to one Coolidge carries Los Angeles county.
Three to one Coolidge carries California by 50,000.
Even money on the following:
Coolidge carries Los Angeles county by 100,000.
Coolidge carries California by 150,000.
Coolidge does not carry California by 175,000.
Coolidge carries San Francisco by 15,000.
Coolidge does not carry San Francisco by 16,000.
Coolidge carries San Diego county by 7500.
Coolidge carries Alameda county by 17,500.
That La Follette carries four States.
That 165,000 votes are polled in San Francisco.
Two to one is offered that La Follette carries six of thirteen districts in San Francisco.

TIDE SWEEPS TO COOLIDGE

(Continued from First Page)

largely a matter of speculation. It may be accounted for by the well-nigh universal conviction that neither Davis nor La Follette can be elected and by the spreading fear that Davis and La Follette might get enough electoral votes between them to deprive Coolidge of a majority, and thereby project the election into Congress with all the governmental and economic chaos that presumably would result from a certain deadlock in the House on the choice of President and a possible deadlock in the Senate on the selection of the Vice-President.

It may be accounted for a growing conviction on the part of a multitude of wavering voters that neither Davis nor La Follette has made a case against Coolidge sufficiently convincing to justify his retirement from the Presidency as a discredited and incompetent executive.

LA FOLLETTE ISSUES FAIL

Senator La Follette started out with the premise that the farmers and the working men are downtrodden and discontented and that the trusts own the executive, the judiciary and Congress body and soul. At the same time he was bragging about the vast number of beneficent laws curbing the powers that prey that he had put on the statute books in the years he has sat in the national legislative body he says is trust-controlled. It was apparent either that his charge is untrue or that the trusts just doted on being curbed by La Follette in the body he says they own.

Then the farmers refused to stay downtrodden and otherwise to stay hitched to the wagon of the disciple of discontent. The prices of farm products began going up last July all through the West, farmers began paying their debts and feeling that luck had turned at last.

Then La Follette found he was not striking so responsive a chord as he had expected outside of railroad brotherhood circles with his railroad government ownership proposal. He found he had to sing low on that score. He was merely for having the government ownership plan seriously studied.

The proposal to curb the Supreme Court also met with a sad accident a couple of weeks ago. La Follette charged the court with "too great deference to property rights and a general ignoring of human rights." The tribunal, he averred, was always soaking the workingman. About that time the Supreme Court decided the court contempt case in favor of the workingmen and against the employers. And there hasn't been the same life in the issue since.

DAVIS UNCONVINCING

The Democratic nominee, being a Wall-street conservative, set out to be a progressive, if not a radical, but it didn't come naturally, and he failed to convince many outside of W. J. Bryan, whose hitherto unerring judgment of progressiveness failed him for once, fortunately for his brother, who happened to be Mr. Davis's running mate.

DAVIS SHOCKS SOUTH

The Democratic convention refused to pledge the party to put us into the League of Nations but this did not deter Mr. Davis from warmly advocating our entrance therein, thus alienating thousands of Democrats who bolted Cox on this issue. Then he shocked the Southern Democrats with his advocacy of political equality for the negro.

So here are a multitude of reasons, any or all of which may account for the shrinkage of the prospective Davis and La Follette vote. The largest and most important factor in my opinion, is the revival of prosperity and the fear of putting any crimp therein at a critical juncture. Good times have made their appearance on the farms. Industry on the whole is marking time pending the outcome of the election. It doubtless is apparent to every workingman and farmer that a business boom may be confidently expected to set in as soon as the election of a President is accomplished. The only development that could interfere with that consummation would be a continuation of the present uncertainty which would result from a deadlock in the Electoral College and the projection of the election into Congress.

TURKISH OFFICERS OUSTED AS DISLOYAL

[BY CABLE—EXCLUSIVE DISPATCH]

CONSTANTINOPLE, Nov. 2.—The government today dismissed Dnevad Pasha, commanding the Mosul front, and Djafer Tayer Pasha, inspector of the Seventh Corps, who, it is charged, sympathized with the opposition.

"TIMES" ELECTION SERVICE

In accordance with its custom, The Times will maintain an up-to-the-minute election news service by stereopticon, radio, telephone and extra editions tomorrow evening. Returns will be flashed on a screen at First and Broadway as rapidly as received and will be given by telephone to all who call. The trend of the election in all parts of the country, as gathered on The Times' own wires, will be broadcast from KHJ, The Times radio station.

DAVIS TO WIN, SAYS CHAIRMAN

Shaver Declares "Silent Vote" Will Give Victory to Democrats

[BY A. P. NIGHT WIRE]

NEW YORK, Nov. 2.—Prediction of victory for John W. Davis was made tonight in a "final statement," issued by Clem Shaver, Democratic National Chairman. The statement read:

"John W. Davis will be the next President of the United States. The issues of the campaign have been squarely met by the candidate in a matchless way. He has shown absolute confidence in the intelligence, integrity and patriotism of the American people. There has been no evasion, no camouflage, no flinching. Notwithstanding the overwhelming preponderance of the Republican press, he has broken through the wire entanglements of deception, evasion and propaganda. His sterling worth, ability and honesty, the things that go to make a great President, the things that put trust and confidence in government, all these are now before the people, and they are thinking.

"There has never been a campaign when there were so many political cross-currents as the one now drawing to a close. Many States are cross-sectioned by reverse currents that make political estimates worked out into figures worthless, because they cannot be based on anything definite. Nearly one-half of the people have shown no indication of their intentions and have expressed no thought or opinion in this campaign. Thousands of these in every State with unsettled convictions will make up their minds or change them after entering the polls. All these make trouble for political pencil experts. The southern and border States are safely Democratic. In this long list of doubtful States, the silent vote will decisively affect the result. And all reports are that the independent vote will be Democratic.

"Already there is an unparalleled shift toward Davis as evidenced by the tremendous change in labor and other votes.

"The press of the country expects this final statement. We feel sure that the great silent vote is going to express itself for good government and the election of Davis will insure that result. Notwithstanding the huge funds that are thrown against him, our reliance in the justice of our cause and the matchless quality of our candidate and the things he stands for, the belief that the people do not want President Coolidge re-elected, makes us confidently believe in and predict the election of John W. Davis as the next President of the United States."

COOLIDGE TO MAKE LAST TALK TODAY

White House Routine Not to be Disturbed on Final Day of Campaign

[BY A. P. NIGHT WIRE]

WASHINGTON, Nov. 2.—President Coolidge rested today at the White House after the last week of the campaign. Tomorrow night, from his study, he will make his last talk of the contest in a radio appeal asking the citizens to vote in Tuesday's election. The address will be broadcast to every part of the nation.

The President and Mrs. Coolidge attended services today at the First Congregational Church. The afternoon was spent by both in the White House, but Mr. Coolidge took a walk about the city, as usual, late in the day.

Regular daily routine is the program for the last day of the campaign in the White House tomorrow. In the morning the President plans to take up the appointment of a successor to the late Secretary Wallace. Numerous telegrams have been received in response to his invitation to farm leaders to submit recommendations for the post. Later in the day he will work out the address he will deliver at night.

No particular arrangements have been made by the President for receiving election returns Tuesday night. He and Mrs. Coolidge plan to remain at the White House where reports coming to the executive office by telegraph will be conveyed to them.

WILSHIRE WIDENING APPROVED

City Planning Commission Acts on Recommendation of Engineer

The City Planning Commission, in a resolution, has approved the widening of Wilshire Boulevard, following recommendations to that effect by the City Engineer. It was announced yesterday by the Wilshire Boulevard Association, which is sponsoring Proposition C to be voted upon Tuesday. Similar action was taken by the City Traffic Commission and the Community Development Association as to the widening of the boulevard.

City Engineer Griffin suggested to these bodies in July that they recommend the widening of Wilshire to the City Council, and a month later, the City Planning Commission indorsed the proposal in the following resolution signed by C. Gordon Whitnall, director:

"Resolved, that it be the sense of the City Planning Commission that the proposal by Maj. John A. Griffin, City Engineer, for the treatment of Wilshire Boulevard be approved in so far as the overall widths are concerned.

"Concerning the specific treatment within these limits, the commission did not feel, under the circumstances, qualified to take definite action."

The Traffic Commission recommends a seventy-foot roadway east of Muirhead Drive on Wilshire, as property owners on the boulevard have agreed to widen the street at their own expense provided Proposition C wins.

LA FOLLETTE GREETED BY HOME FOLKS

Victory for Progressive Cause Predicted in Talk at Badger Capital

[BY A. P. NIGHT WIRE]

MADISON (Wis.) Nov. 2.—Senator La Follette returned to Madison today for the first time since his nomination as independent Presidential candidate.

An impromptu parade formed at the railroad station and led his automobile through the center of the city. At the Capitol he was given a formal welcome home.

The Senator replied in a brief talk from the Statehouse steps, expressing satisfaction with his campaign and predicting victory "for the progressive cause." Enthusiastic crowds lined the route to the La Follette farm.

"The decision now is in the hands of the voters," he said in a public statement tonight, which also embodied an appeal to "get out the vote."

"Get out the vote in your ward and precinct," he said, in addressing the thousands of volunteer Progressive workers who have assisted in the campaign. "Watch every vote that is cast and see that it is counted fairly.

"That is all we ask—a full vote and square count.

"If we get them I am confident we shall win an overwhelming victory for the Progressive cause. We are nearing the end of a momentous campaign. The people should now understand clearly the questions upon which they are to vote next Tuesday."

FINAL SHOTS IN CAMPAIGN TO BE TODAY

Five Meetings Scheduled by Republicans in Drive for Coolidge and Dawes

Five meetings which will bring the Coolidge-Dawes campaign in Southern California to a close, are scheduled for today by the local Republican headquarters. With these meetings, one of the most intensive campaigns conducted in Southern California will be concluded. Through these public gatherings every attempt to impress upon the public the necessity of voting tomorrow has been made. Today meetings will be held at Alhambra, Van Nuys, Huntington Park and Redondo Beach, as well as in Los Angeles.

One of the most important meetings will be held at Alhambra at 8 o'clock this evening, when a rally at which Prof. Willis S. Moore, U. S. Dist.-Atty. Burke and Cadet Taylor, Republican nominee for State Senator in the Thirty-third district, will speak.

Other meetings scheduled for today follow:

Open-air rally at Van Nuys, 8 p.m.; speakers, U. S. Dist.-Atty. Mark Herron, Miss Nellie Kelley and Judge E. D. Reiter.

Meeting at Huntington Park Intermediate School, 7:30 p.m.; speaker, Daniel Beecher, attorney.

Meeting at the Women's clubhouse, Redondo Beach; speaker, Mrs. M. A. English.

Meeting at plant of the Hawthorne Furniture Company, 1200 East Eighth street; speaker, B. J. Darnellie.

Radio Address Tonight to End Davis's Efforts

[BY A. P. NIGHT WIRE]

NEW YORK, Nov. 2.—John W. Davis, Democratic candidate for President, his platform campaign ended, rested at his home in Locust Valley today, manifesting confidence that Tuesday's balloting would spell victory for the Democratic national ticket.

Nothing of a political flavor, however, was allowed to interrupt the day of rest. At Mr. Davis's own request, callers were informed that politics and kindred questions were banned until tomorrow.

A thirty-minute radio address Monday night will end his participation in the campaign.

KLAMATH ROW WAXING WARM

Lively Split in Humboldt a Protest for District

Chamber of Commerce Members Leave Organization

Advertisers Express Lively Feeling Favoring "11"

Claims by Eureka promoters that Humboldt county is unanimously opposed to Initiative Measure No. 11 are being answered right at home without any mincing of words.

Numerous half-page advertisements, signed and subscribed for by members withdrawing from the Eureka Chamber of Commerce, appealing to "Keep the Fish in California," and asking who the Electro Metals Corporation are and what have they ever done, are appearing throughout the redwood belt, showing that opinion is far from unanimous in favor of this private power raid on the Klamath even in the stronghold of those who seek to capture and corral that river.

HOUSE DIVIDED

The latest Eureka advertisement states: "Our local Chamber of Commerce is a house divided against itself, its directors and one branch working for and in advocacy of the private interests of a power company, urge the defeat of Amendment No. 11, while the other branch, actuated by a patriotic motive and a desire to preserve to the people their resources, urge the electors to vote yes Tuesday for the adoption of this very important measure."

After discussing the way the people have given away their redwood forests without being able to get them back, the power-grab dissenters state that "the power company has long looked toward and been trying to obtain control of the great natural waterpowers stored in Klamath River and are now exerting their every effort to thwart the people by defeating Klamath River Fish and Game District Amendment No. 11 Tuesday by using every subterfuge—their statements are false and their purposes mercenary, and if we listen to the songs of these sirens, of these great monopolists, our last verge of sovereign wealth of the people would become their private prey." The advertisers evidently are familiar with their subject, as they go into detail as follows:

BLOCKS TRUST

"The fact is that the Initiative Measure No. 11 prevents the giving away to the Electro-Metals Company or other private monopoly or trust, of the last great natural power resource of the State, and at the same time saves our last great river for our use, and for what is so essential at this time, the taking of fish-eggs to restock other lakes and streams throughout the State. The depletion of a great many rivers having been brought about through dams for hydro-electric development, a glance at the following streams formerly containing magnificent runs of sea-run trout and salmon will prove the truth of this assertion. All our large coastal streams with the exception of the Klamath, which we wish to preserve, thence up the San Joaquin and its tributaries, the Calaveras, Tuolumne, Stanislaus, Merced, Cosumnes, Sacramento, American, Feather, and the Yuba. This then is the answer—no Federal commission has taken care of the salmon and sea-run trout in the above streams."

The advertisers conclude by stating that the concern seeking a strongie hold on Klamath River is but a bluff, and that the name of "Electro-Metals Trust," like the talk about an aluminum plant at Trinidad, is but a myth for the purpose of misleading the people into belief that something more is in mind than merely to take the people's last great power sites by conquest at the polls Tuesday. The page winds up with a ringing appeal to the people of California to save their own by voting yes on Measure No. 11.

WILL REWARD COUPLE

[EXCLUSIVE DISPATCH]

ST. LOUIS, Nov. 2.—John S. Murbach, 63 years of age, a former clerk in the postoffice here, left his $15,000 estate to Mr. and Mrs. William Johnson as a reward for friendship and kindness. Johnson became acquainted with Murbach last May at a hospital, where they both had been taken. Murbach told Johnson of his loneliness and a friendship sprang up.

SYNAGOGUE OPPOSED

[EXCLUSIVE DISPATCH]

ST. LOUIS, Nov. 2.—Residents of Ellenwood, an exclusive West End residence district, have filed suit for an injunction to prevent the erection of a $500,000 synagogue in their midst. They charge the edifice will be made a Jewish center and will constitute a nuisance. Restrictions of the neighborhood bar tailor shops, laundries, lunch rooms and such things.

MAN VOTES AS DEATH NEARS

Palsied Hand of Survivor of Light Brigade Casts Coolidge Ballot

[EXCLUSIVE DISPATCH]

CEDAR RAPIDS (Iowa) Nov. 2.—Ellis Cutting, sole survivor of the immortal Light Brigade in its charge of Balaklava, has done his duty all his life, whether on the battlefield, on a railroad locomotive or at the polls.

A few days ago he was stricken with paralysis and became blind. During the few moments of returning consciousness he said he wanted to vote. Every time he awoke from his stupor he told those at his bedside that it was his duty to vote. His family feared that he would not be alive on election day, but it was confided to them that the absent-voter clause would grant him his wish. One was obtained and his palsied hand marked opposite the name of President Coolidge. Cutting will be 87 years of age if he lives until Tuesday.

EVERY MORNING IN THE YEAR Los Angeles Times DAILY FOR DECEMBER
The Times Building, First and Broadway. Phone MEtropolitan
90c per month DELIVERED BY CARRIER Single Copies, Daily, 5 Cents. Sunday, 10 Cents.
By Mail, in Postal Zones 1 to 4, including California, Arizona, Nevada, Utah, $12.00; Monthly, $1.00. In Zone 5, including Colorado, Idaho, Montana, New Mexico, Oregon, Washington, Yearly, $16.00; Monthly, $1.30. In Zone 6, 7 and 8, United States, Canada and Mexico, Yearly, $18.00; Monthly, $1.50. POSTAGE FREE
Entered as second-class matter Dec. 4, 1903, at the Postoffice at Los Angeles, under the Act of March 3, 1879.
MONDAY MORNING, NOVEMBER 3, 1924. VOL. XLIII. NO.

CLEAN SWEEP IS SEEN BY BUTLER

(Continued from First Page)

of an election that, in desperation, opponents will sometimes endeavor to besmirch those who are manifestly in the lead. Such attempts have already been made. But the American people do not countenance such tactics.

"All that is now necessary is to have a full vote cast Tuesday. I appeal to everyone not to relax in the task of seeing that the vote is cast. If this last-minute work is done, then the victory, now so certain will be once and for all an effective answer to those who would destroy American institutions."

BORAH MAY MAKE SLUSH-FUND STATEMENT

[EXCLUSIVE DISPATCH]

WASHINGTON, Nov. 2.—A preelection statement by the Senatorial committee on its findings thus far in the campaign slush-fund inquiry loomed as a possibility today when Senator William E. Borah, Republican, Idaho, chairman of the committee, announced he will endeavor to get the members together tomorrow for that purpose.

Senator Borah, before leaving Chicago, announced such a statement probably would be issued when he returned to Washington, but when he arrived here he found that Senator Caraway, Democrat, Arkansas, acting chairman of the branch of the committee sitting here, had left for a political speech-making tour in Virginia and West Virginia. Senator Bayard, Democrat, Louisiana, also had returned to his own State to take part in the closing days of the campaign.

LA FOLLETTE SENDS LETTER

Senator Borah then stated a preliminary report appeared to be an impossibility, because of his inability to sound out the opinions of the other members of the committee. But Attorney Frank P. Walsh, La Follette counsel, has taken advantage of the situation to get his own interpretation of the evidence before the public in glaring headlines, first in a statement here attacking the Republican campaign collections, and secondly, in a letter sent by him from New York to Senator Borah, which he took care to see fell in the hands of the press.

Thus far, therefore, the only public comment on the hearings from a person directly connected with them has come from the La Follette side, leaving the Republican and Democratic parties without an official spokesman. In view of the friendliness which exists between the La Follette and Democratic forces, at least in certain sections, the Democrats may be content to let the Walsh statements go unanswered, but Republicans are urging some refutation of the attorney's charges.

MAY ISSUE STATEMENT

"There will be no statement issued today," Senator Borah said late this afternoon, "and there will be none before the committee meets tomorrow."

"Will there be a meeting tomorrow?" he was asked.

"I am going to try to get them together," he replied, "but I am not sure I shall be able to get in touch with them."

Even should Senator Borah fail to get the committee members together here he may decide to issue a statement as chairman after sounding out the views of the other senators by long-distance phone or wire.

Dawes Smokes Pipe and Waits for Vote Count

[BY A. P. NIGHT WIRE]

EVANSTON (Ill.) Nov. 2.—Charles G. Dawes smoked his pipe calmly today in the quiet library of his North Shore home in Evanston.

The Republican nominee for Vice-President early today completed his final campaign tour; he previously had announced that he would have no pre-election statements to make; he let it be known that he had no desire to participate in any further political conferences, and he said he wanted to enjoy today and tomorrow "getting acquainted again" with his family and with his books.

Until Tuesday, he told his friends, he was "through with politics." Then he and Mrs. Dawes will go to the polling-place in the First precinct of the First Ward in Evanston and cast their ballots. Tuesday night he will receive at his home, with a few friends gathered around, the returns which will tell whether he or Gov. Bryan or Senator Wheeler or whether anybody has been elected Vice-President.

Figures compiled today by Justice C. Johnston, director of transportation of the Republican National Committee, show that Mr. Dawes "is the speaking ace" of the Republican campaign traveled approximately 17,000 miles during his campaign. He made speeches in seventeen States.

An Englishman claims to have invented a machine for seeing by wireless.

ASSISTANCE AVAILABLE FOR VOTERS

Information and Assistance to be Obtainable at Various Republican Offices

Information and assistance for voters will be available at the one Republican headquarters located throughout the city today, according to an announcement from the Coolidge-Dawes Campaign Committee. Automobiles to take voters to the polls will be on hand at each of the offices and may be obtained by telephone. Practically every section of the city will be served from headquarters.

Following is a list of the headquarters, their addresses and telephone numbers:

General Republican headquarters, 435 South Spring street, 1920; Echo Park, 1535 Sunset Boulevard, DR 9506; Hollywood, 6427 Hollywood Boulevard, 1259; Wilshire, Third street, Western avenue; Pico Heights, 1724 West Sixteenth street, 5909; Sixty-fourth District, West Temple street, FA 5304 Moneta avenue, AX 1719; Seventy-second District, 4611 Brynmandie avenue, VE 3458; Seventy-third District, 4003 Central avenue, and 4305 Moneta avenue, AX 1719; Colored Housewives' League, 5000 Main street, AX 1719; Colored headquarters, 849 Central avenue, 4847; Seventy-fifth District, 552-934; West Seventh street, 552-934; Silver City, Culver Building, 7616; San Pedro, 406 West Sixth street, San Pedro, 2396; Santa Monica, 1455 Third street, Santa Monica 25537; Venice, Old Chamber of Commerce Building, Venice 42; Inglewood, 126 South Main street; Torrance, 1210 Cabrillo avenue, Torrance 172; Jewish headquarters, 1137 West Adams street and 1137 East Thirty-first street; Florence, 2110 East Florence avenue, 5993; Sawtelle, 2641 One Hundred and Fourth avenue, 23446; South End, 7801 Monsta avenue, 5670; Moneta, 16433 South Western avenue; Seventy-second District, 1030 West Santa Barbara avenue, UN 2343, and 3701 South Vermont avenue, BE 1044.

COOLIDGE IS INDORSED BY ORIENTALS

Body of American-Born Chinese Pledge Support to President

Indorsement of President Coolidge and Gen. Dawes has been given by the Native Sons of the Golden West, an organization of native-born Chinese, and members of the organization throughout California are actively engaged in campaign work, according to an announcement made yesterday by W. S. Yip, secretary for the organization in Southern California.

The society has a membership throughout California of about 30,000, of which 1100 are residents of Los Angeles. Dr. N. S. Lee is president of the organization.

Meetings have been held nightly throughout the campaign, with the discussion of political issues, and at the last regular weekly meeting held at State headquarters of the society in San Francisco indorsement of the Republican candidates was unanimously given.

A series of meetings, addressed by well-known Chinese, have been held under the auspices of the organization, and tomorrow volunteer workers will canvass the Chinese section of the city, in order to get out every registered voter in that district.

CHEMICAL SEEPAGE IN PARIS COCKTAILS

[BY CABLE—EXCLUSIVE DISPATCH]

PARIS, Nov. 2.—The gay French capital doesn't sip water very much. Cocktails are preferred. But occasionally a dash of water is mixed with table wines. Diners have recently been given a shock to find that the wine tasted like benzine. An inquiry was ordered, following a host of complaints, and it is believed that seepage from a chemical factory has found its way into the drinking water.

VOTE for Judge Carlos Hardy, incumbent.—[Advertisement.

Evening Clothes
Your enjoyment of all Social affairs will be doubled if you know that your clothes are Absolutely Correct.
The making of Full Dress, Tuxedos and Cutaway Frocks is a specialty of ours.
WM. JERREMS' SONS
529 W. 6th St. Pacific Mutual Bldg.

MONDAY MORNING.
Seams t
A strain—and the lock-stitch seam rips open, but the Willcox & Gibbs seam holds absolutely tight.
The material itself may give way, but the Willcox & Gibbs seam still holds fast.
THE stitches made by the Willcox & Gibbs Automatic Electric are more beautiful and regular than lock-stitches—yet in actual tests the Willcox & Gibbs seams prove to be three times stronger than lock-stitch seams.
Strains merely tighten the Willcox & Gibbs seams. The material itself may give way, but the seam itself holds absolutely tight and fast.
Consequently, in sewing on a Willcox & Gibbs, much finer cotton can be used than would be possible on any other machine. The result is that the sewing is more delicately beautiful and professional-looking.
Willcox & G
825 WEST SEVE
336 So. Br
Phone TRin
Courtesy
Sir Harry Laude
"the best li
"M
It's the
thriller i
Harry L
Is your
reading?
from its
bringing
desire—
start in bu
education,
or whate
money ca
You are
tuse. Re
bank depo
succes. L
west Ban
PACIFIC-SOU
TRUST & SAVIN
Serving the Pacific-S
Branches in
Including Many Co
in Los Angeles a
Central Office
Identical in ownership with The First
POLITICAL ADVE
Use This as Your
WORK AN
FOR THE FOLLO
FOR SERVICE AND
(Majority Ca
JOHN M. YORK
JOHN L. FLEMING
(For Full
L. H. VALENTINE
FRANK C. COLLIE
IRA F. THOMPSON
HARRY R. ARCHB
ARTHUR KEETCH
HARTLEY SHAW
CARLOS S. HARDY
WALTER GUERIN
(For Unexpired Term o
HARRY A. HOLLZE
These men have been indorsed by
ASSOCIATION, composed of la
tact with judges and other lawyers
the men who submit their candidac
VOTE FOR THESE JUDG
TEGRITY AND FAIRNESS.
the voters at the Primary election;
mercial organizations as the men b
NO REASON OR DEMAN
AL FROM OFFICE.
LOS ANGELES BAR
Judic
J
PETS
of all kin
attractive

Seams that are finer—
yet stronger

THE stitches made by the Willcox & Gibbs Automatic Electric are more beautiful and regular than lock-stitches—yet in actual tests Willcox & Gibbs seams prove to be *three times stronger* than lock-stitch seams.

Pulling merely tighten the Willcox & Gibbs seams. The material itself may give way, but the seam itself holds absolutely tight and fast.

Consequently, in sewing on a Willcox & Gibbs, much finer thread can be used than would be possible on any other machine. The result is that the sewing is more delicately beautiful and professional-looking.

And remember—Willcox & Gibbs seams are *correctable.*

2 Models: The CONSOLE, a beautiful piece of furniture in which the machine is hidden—and the PORTABLE which can be carried around the house. Send the coupon for *free trial.*

Easy payment terms
Allowance for old machines
Free sewing lessons
Electric or foot-driven models
"The Aristocrat of Sewing Machines" preferred in fine homes for 65 years

FREE TRIAL COUPON
Mail Today! No Obligation!
☐ Send Willcox & Gibbs Machine for free home trial. ☐ Send full information.
Name.....
Address.....

Willcox & Gibbs Sewing Machine Co.
825 WEST SEVENTH STREET
336 So. Broadway
Phone TRinity 2057
Courtesy—Service

To the Pacific Southwest

Sir Harry Lauder calls it
"the best literary thriller."

"MA BANK BOOK is ma favorite readin'. It's the greatest liter-r-rary thriller in the wor-r-ld," says Harry Lauder.

Is your savings bank book good reading? Do you get a thrill from its pages—because it is bringing you closer to cherished desires—a home of your own, a start in business, an automobile, education, travel, independence, or whatever you want that money can buy?

You are the author of your future. Regular and systematic bank deposits are a prologue to success. Let the Pacific-Southwest Bank help you write it.

PACIFIC-SOUTHWEST TRUST & SAVINGS BANK

Serving the Pacific-Southwest through Branches in 46 Cities
Including Many Convenient Locations in Los Angeles and Hollywood
Central Office . . . . Los Angeles
Identical in ownership with The First National Bank of Los Angeles

POLITICAL ADVERTISEMENT

Use This as Your Voting Guide

WORK AND VOTE
FOR THE FOLLOWING JUDGES
FOR SERVICE AND QUALIFICATIONS

(Majority Candidates)

JOHN M. YORK	X
JOHN L. FLEMING	X

(For Full Term)

L. H. VALENTINE	X
FRANK C. COLLIER	X
IRA F. THOMPSON	X
HARRY R. ARCHBALD	X
ARTHUR KEETCH	X
HARTLEY SHAW	X
CARLOS S. HARDY	X
WALTER GUERIN	X

(For Unexpired Term of John W. Shenk)

HARRY A. HOLLZER	X

These men have been indorsed by the LOS ANGELES BAR ASSOCIATION, composed of lawyers who come in daily contact with judges and other lawyers and know the qualifications of the men who submit their candidacies to the people.

VOTE FOR THESE JUDGES FOR SERVICE, INTEGRITY AND FAIRNESS. Overwhelmingly indorsed by the voters at the Primary election; by prominent civic and commercial organizations as the men best qualified for the office.

NO REASON OR DEMAND FOR THEIR REMOVAL FROM OFFICE.

LOS ANGELES BAR ASSOCIATION,
Judiciary Committee.
John W. Kemp, Chairman.

PETS of all kinds can be bought at attractive prices by consulting—TIMES WANT ADS

LOVER'S POISON CAUSES BATTLE

Much Tangled Triangle Aired by Shooting Scrape

Two Men Involved in Amours With Another's Wife

Both Married, Jilted One is Cause of Clash

BOSTON, Nov. 2.—A triple suicide pact, for which he dramatically furnished three capsules filled with cyanide of potassium, was the solution of the Naples (Me.) love triangle sought by one of the principals.

It was Leroy Morgan, Allston salesman, who announced that he would kill himself if his sweetheart, Mrs. Harriet Provan, wife of a Brookline dentist, and Lawrence Mac Elwan, third figure in the triangle, also swallowed one of the poison capsules.

This unusual situation is revealed by Mrs. Frank G. Wright, wife of Capt. Wright of the Massachusetts State Police, who was in the Naples farmhouse when Morgan broke into a room of the building in which were Mrs. Provan and MacElwan. Morgan shot Mrs. Provan through the arm and in turn was shot by Capt. Wright, aroused from his slumbers by the first shot.

According to Mrs. Wright, when order had been restored in the farmhouse, and it was discovered that the shot in Mrs. Provan's arm, the bullet wound in Morgan's back and the injury sustained by Capt. Wright to his hand, were not serious, Morgan made his wild proposal.

"He drew three capsules from his pocket," said Mrs. Wright.

"Turning to MacElwan, he held out one of the capsules. 'Here, if you want to prove how much you love this woman, take this poison and die. I'll show you how much I love her by taking one right away.' He also extended one of the capsules to Mrs. Provan and nodded for her to take it.

"Other members of the party seized the capsules before Morgan could carry out his threat of ending his own life."

Mrs. Provan and her husband, Dr. Walter Fairfield Provan, Boston dentist, arrived at their Brookline home after a hectic trip from the fateful scene of the tragedy in Maine.

Morgan, who is married and the father of two children, is in the Maine State Hospital, and will be arraigned at Portland, Me., when he is able, charged with breaking and entering in the night and assault with intent to kill.

Lawrence MacElwan, third man in the picture, also married, of Gloucester, has left the little Maine town where he was the cause of the unique tragedy.

"I was awakened around 3 o'clock Wednesday morning by the sound of three shots fired upstairs," declared Mrs. Wright, hostess to Mrs. Provan and MacElwan.

'I awakened my husband and snatching the revolver he keeps under his pillow, he dashed upstairs, I followed him.

"There, in the darkness, facing Morgan, who held a revolver in his hand, we found Mrs. Provan coolly ordering MacElwan to make his escape. With only a flashlight for a weapon, she held Morgan at bay and directed us how we might enter the room, out of range of his gun.

"When he had finally succumbed to her calm, and had surrendered the revolver and a watch he presented her, he broke out, hysterically: 'I've loved you *for* years and you care nothing for me! I am crazy for your love!'

"'I'm sick of you!' Mrs. Provan cried. 'You have dogged me and annoyed me for years and I have tried my best to be rid of you!'

"With this, Morgan picked Mrs. Provan up bodily and flung her to the floor. At this juncture, my husband succeeded in getting the range on Morgan, and opened fire upon him, felled him with a shot in the back.

"Capt. Wright was hurt accidentally with the backfire of the gun.

"When quiet had been established again, Morgan sat down and drew three poison pellets from his pocket and offering one to MacElwan, said:

"'Swallow this and prove how much you love this woman.'

"Turning to Mrs. Provan, he said: 'You show this man how much you care for him and swallow one, too. And I will take the third.'"

SOLVE MYSTERIES OF PLANET VENUS

ASTRONOMERS PIECE CLOUDY VEIL THAT HIDES EARTH'S SISTER

While Mars, our older brother in the family of planets, has been holding the stage in one of his periodic visits, astronomers have been quietly busy seeking a closer acquaintance with our younger sister planet, Venus, which forever hides her face behind a heavy veil of clouds.

Recent observations with telescopes and spectroscopes at Leeds, Eng., have established new evidences concerning the length of the Venutian day, writes Scriven Bolton, F.R.A.S., in the November number of Popular Science Monthly. They have led also to fascinatin g new speculation concerning the life on this comparatively new planet—a planet that we may well believe is dominated by grotesque and ferocious monster — huge reptiles and winged dragons, such as lived on earth 5,000,000 years ago.

Venus is nearly a twin sister of our Earth in size and mass. She also is the nearest to the earth of the large planets—her average distance from us is 67,000,000 miles. Yet we have been able to learn comparatively little about her. This is because the surface of the planet is concealed by a thick cloud veil extending to the astonishing height of eighty miles.

The recent observations indicate that this outer canopy completes one revolution in about twenty days. From this fact we may believe that the actual surface of Venus completes a revolution in about the same time our earth does. This assumption is substantiated by the fact that in 1883 dust from the volcano Krakatoa, thrown to a height of seventy miles, took twenty days to complete a revolution.

Venus seems to be more like the earth than any heavenly body known. Although her surface temperature, latitude for latitude, must be higher than on earth, beings similar to us might find suitable abode near the poles. The exceedingly moist climate must be productive of vegetation and animal life similar to that of earth in the early days of evolution.

Reflected Glory

Two artists on tour took a hack at Marseilles to visit the city in comfort.

At the end of a few minutes the cabman turned around and remarked:

"I'll say you two are no fools."

Astounded, the two friends looked at each other without a word.

Five minutes afterward the same thing happened.

"But why do you keep telling us that?" asked one of the travelers.

"Ha, pardi," he answered. "You have engaged, without knowing it, the best cabman in Marseilles."—[Le Rire, Paris.

VOTE for Judge Carlos Hardy, incumbent.—[Advertisement.

IF you could look inside of water pipes in service you would surely say: "BRASS PIPE for my home!"

BRASS never rust-clogs as do corrodible pipes, and the water never is tainted.

Continued full, clean flow—no trouble—no repair expense—that's BRASS PIPE!

COPPER & BRASS RESEARCH ASSOCIATION
25 Broadway - New York

Wouldn't you like our book on plumbing and home water supply.

"TIMES" ELECTION SERVICE

In accordance with its custom, The Times will maintain an up-to-the-minute election news service by stereopticon, radio, telephone and extra editions tomorrow evening. Returns will be flashed on a screen at First and Broadway as rapidly as received and will be given by telephone to all who call. The trend of the election in all parts of the country, as gathered on The Times' own wires, will be broadcast from KHJ, The Times radio station.

OPIUM PARLEY BEGINS TODAY

Delegates From Whole World Gather in Geneva

First Session to Deal With Far East Question

America Will Take Part in Second Meeting

[BY CABLE AND ASSOCIATED PRESS]

GENEVA, Nov. 2.—Delegates will meet here tomorrow for the first of two international conferences which will attempt to solve the opium evil, and, what is of more immediate interest, to the American people, endeavor to set up machinery to check the illicit international traffic in habit-forming drugs.

The first conference will be restricted to those far-eastern countries where opium smoking prevails and to countries that have possessions in the Far East, where opium smoking is still permitted under The Hague convention of 1912. The particular object of this conference is to determine an estimate of the requirements of all these countries in raw opium destined to smoking so that the estimate may be passed along to the more general international conference which will open at Geneva, the 17th inst.

The United States will send a delegation to the second conference, which will have representatives from virtually all governments of the world. This conference will aim to limit the production of opium and narcotic drugs to medical and scientific requirements. The present tendency is to set up an effective system of control rather than attempt to prevent production in excess of world requirements.

BASIS OF WORK

This tendency has been embodied in a report of the League of Nations advisory committee on opium, which is an outgrowth of various draft conventions presented by various countries, including the United States, during the preliminary deliberations of the past year. This report, which is a rough draft convention, will serve as the basis of the work of the second conference. It suggests that each country shall furnish an estimate of its annual import requirements for medical and scientific purposes, whether for domestic consumption, manufacture or commerce. This estimate will include raw opium, cocoa leaves, from which cocaine is made, morphine and heroin.

Each government undertakes to refuse to authorize the importation of any drug beyond the quantities specified in their annual estimate. A permanent central board, composed of experts, shall be constituted by the Council of the League and act as a general clearinghouse for the entire world drug evil. If any country makes an estimate which appears to this board as unreasonable, the board is empowered to fix what it thinks are the reasonable requirements of the country affected. Furthermore, a complete system of export and import licenses is established, so that the central board may know exactly how much opium and manufactured drugs are moving in different parts of the world.

SEEK REDUCTION

The idea behind this scheme is that if countries act in good faith there will be a drastic falling off in the production of opium, and that effective control will eventually achieve the extreme of limiting production, which is the original American dea.

League of Nations officials understand that the United States Federal government and the State governments have perfectly well in hand the manufacture of narcotic drugs, but that what the United States apprehends is the smuggling of habit-forming drugs into American ports. Hence, it is believed that the American delegaton will strive for an international system of control, which will be watertight, and which will prevent the throwing onto the world market of a quantity of alkaloids in excess of medical and scientific requirements. A criticism of the draft convention is that it provides no system whereby countries which seize opium or narcotic drugs should make an account of them, nor is there any provision that such seizures should be immediately destroyed.

Like to "Give" to the Church

The Fijian takes quite quickly to religion and the religion that appeals to him most is the one that gives him the greatest opportunity for individual oratory. He has a very considerable streak of vanity and it is said that this is strongly appealed to in the conduct of the church matters to enlist his substantial interest. At the annual ceremony of collecting money for the church, the missionary sits at a table with a bowl in front of him and as the name of each member of the church is called, the latter walks up and deposits his offering. All are watching and if the amount is small no attention is paid, but if it is large there are cheers gauged, as near as possible, by the amount involved. They like to hear these cheers and therefore they give to their capacity.—[Exchange.

Beggars of India Highly Proficient

In India the trade of the professional beggar is brought to a high degree of proficiency. From the bearded Mohammedan fakirs and other priestly beggars to the self-mutilators, the methods of extracting alms or baksheesh are many and varied. The shopkeepers, especially, are preyed upon by the blackmailing gently, who work upon their superstitious minds to extract tribute, usually small amounts of money.—[Exchange.

Airplanes of Paper

What promises to be a great improvement in the construction of airplanes is the use of paper in building the fuselage, which is said to have the strength of wood and other material used for the purpose, but with a great decrease in the weight, which of course is Navy is making tests of the use of paper in this connection and the trials so far have indicated that the change will be a very a considerable advantage. The desirable one.—[Exchange.

OILLESS LANDS PAY OIL BONUS

Oklahoman Draws Regular Income from Unproved Holdings

[EXCLUSIVE DISPATCH]

WAURIKA (Okla.) Nov. 2. Probably the most profitable four sections of grazing land in Southern Oklahoma are owned by Col. Henry Pruitt, veteran ranchman of the Loco community. These lands in eleven years have yielded $29,000 in oil bonuses and rentals. They have drawn from oil men's tills $29,000 in cash and never have produced a barrel of oil. More than that, not a well ever has been drilled on them or within two miles of them. No other land owner in this section of the State, save possibly a few in Tillman county, near Red River, who received large bonuses for leases when it appeared that the Burkburnett field would cross into Oklahoma, has received so much oil money without oil production.

WIFE WEARS HIS TOGS TO GET HAIRCUT

Hubby's Objections Draw Fine While Court Laughs at Her Economy Idea

[EXCLUSIVE DISPATCH]

NEW YORK, Nov. 2.—A new form of wifely economy was approved in Night Court by Magistrate Levine early today when he fined Clay Hotchkiss $5.

Clay was taking his regular Saturday-night ablutions last evening when Mrs. Hotchkiss, her boyish bob needing trimming, appropriated his everyday attire, garbed herself in it and sallied forth to look for a barber.

Mrs. Hotchkiss, called Winifred by Clay until last night, knew a man could get a haircut for 50 cents, but the prevailing price for women is twice that. She might have gotten away with her plan, but her pulchritude was so well set off by her husband's raiment that a crowd followed her.

Meanwhile Hotchkiss emerged from the bathroom, missed his clothing, sensed what was up, donned his Sunday suit and trailed Friend Wife down Ninth avenue. When he caught up with her and her following he remonstrated volubly and, in the end, forcibly. The crowd assumed vast proportions and Clay and Winifred were arrested as disorderly and arraigned in Night Court.

The magistrate laughed at Winifred's explanation and suspended sentence on her, but fined Hotchkiss $5 for objecting so strenuously to his wife's economical streak.

Shopp'ng by 'Plane

Dinner in London, by 'plane to Paris for the theater and back again before the "wee small hours" is now a common experience for Americans in London. Many women now travel by airplane instead of train and boat. Women going over to Paris by the morning 'planes from London do several hours' shopping in the French capital and return to London by an evening service.—[Ocean Ferry.

She Worked 'Em Up

"I wonder why Maud gave Jack Rounder the mitten."

"It was the result of the yarns he gave her, I guess."—[Boston Transcript.

New Dress Goods Remnants 66c Yard!

Now Possible for Every Woman to Make Big Saving on Fall and Winter Materials

Kansas City, Mo.—An announcement of extraordinary interest to every woman wanting to save money on her clothes was made here today.

The Textile Mills Co. are selling all of their four and five-yard remnants of serges, tricotines and suitings at prices way below wholesale. These remnants are in all of the newer colors and are guaranteed to please or money will be refunded.

This is an opportunity to dress well and at little cost. Every reader should write the Textile Mills Co., Remnant Division 6001, Kansas City, Mo., for full details of their remarkable offer.—[Advertisement.

Vote Yes, Amendment No. 1

Tax motor busses as you do all other public utilities.—[Advertisement.

VOTE for Judge Carlos Hardy, incumbent.—[Advertisement.

Good Ol' Hickory!

Umm m! How Good! The men folk say when they taste a Hickory chocolate of Mary Fraser's.
A flavoring that hints of hickory and—shall we say rum? But what ever it is—it is delectable.
All 80c a pound

Mary Fraser
CANDY SHOPS
118 WEST SIXTH STREET
107 SOUTH WESTERN AVENUE
6734 HOLLYWOOD BOULEVARD

that OLD furnace

NOW is the time to have it repaired

JUST *try* and get your heating plant repaired during the rush of the first cold spell!

NOW is the time to have us look after it. Don't let us say "We told you so."

10 types

We make 10 types of heating, and repair EVERY type.

Potter Radiator Corp.
3 Convenient Locations
1881 West Washington LOS ANGELES
5946 Pasadena Avenue LOS ANGELES
901 East Colorado Street PASADENA
Phone Garfield 0644

POTTER Heating

1 of the 10 types of POTTER Heating

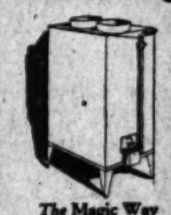

The Magic Way Unit System

UNIT systems, vented radiators, gas-burning steam radiators, blowing radiators, floor furnaces, central furnaces, wall heaters, radiant fireplace heaters, ventilating floor heaters—*every type* in its highest form.

POTTER RADIATOR CORP., 5946 Pasadena Ave. Phone Garfield 0644. Hall Gas Furnace Division, 1881 West Washington.

If This Healthy, Primitive Man Were Killed Today, His Body Cremated, the Ashes Would Contain

Iron, Calcium and Sulphur Coso Volcanic Iron Water

Is rich in these life-giving elements, which crystallize in the form of natural mineral salts around the boiling hot springs at Coso, Inyo county, California.

Coso Water is an actual remedy for

LOW VITALITY
ACID STOMACH
GAS, INDIGESTION
CONSTIPATION AND
RHEUMATISM

WHY?

Because Coso Water contains the Iron Oxid so necessary for Rich Red Blood. Coso Water Aids Digestion and counteracts the acid conditions due to the lack of proper acid for digestion Coso Water is more than a laxative, as it is a powerful Liver Stimulant and aids nature in eliminating the toxic waste which is the mother of practically all disease. Coso Water also acts directly upon the kidneys. In other words when you drink Coso Water you may eat what you like and digest it. The more skeptical you are, the more anxious we are to convince you.

You may purchase the first trial bottle of Coso Water at our risk. If you are interested in health and have failed elsewhere call at our Hill Street Office and read letters of indorsement from Citizens of Los Angeles high in the Business, Financial and Social World. Many of these people object to airing their past afflictions to the World and have requested that their letters and names be used only privately.

Order today a Case of Coso Water for $16.00 and make life worth living. Health is a great business and pleasure asset. Single bottle of Coso Water $1.25. For sale by all Owl and Sun Drug Stores and other leading Druggists or

Coso Hot Springs, Inc.
Tel. TR. 2285. 544 S. Hill St.

RUNNING BEAR
Famous Bannock Indian, whose forefathers for ages drank and bathed at Coso.

THOMPSONS
COFFEE SHOP
NOW OPEN
454 S. Hill, Pershing Sq. Bldg.
Breakfast, Luncheon, Dinner and Supper
The Best Ventilated and Most Modernly Equipped Electrical Kitchen in Los Angeles
Try Our 65c Combination Luncheon Served from 11 to 2
Table d'Hote Dinner at $1.25
Complete Election Returns Tomorrow, Tuesday, Nov. 4th After 5 P. M.

MENU

Lobster Cocktail
Ripe Olives — Celery
Consomme Julienne
or
Cream of Corn, Maryland
Baked Sea Bass, Andalouse
Roast Prime Ribs of Beef au Jus
or
Fried Spring Chicken, Country Style
Potato Croquettes — Cauliflower au beurre
Lettuce and Asparagus Tips, Mayonnaise
Pineapple Pudding, Whipped Cream—Assorted French Pastry
Assorted Home-Made Pie—Raspberry Sherbet
Demi Tasse

GLAND TREATMENT
TO REVITALIZE AND REJUVENATE
Women receive special glandular treatments for Sterility, Neurasthenia connected with menopause and post-operative shocks.
CONSULTATIONS FREE HOURS 2-4 P.M.
Write for Free Booklet, sent under cover, explaining everything.
R. L. DORSEY, M.D. 321-29 Pacific Electric Building Phone VAndike 0429
The only physician in Southern California injecting the pure, actual Gland Substance in every treatment.

GIRL'S LOVE IS BLIND TO LAWS

Runs Away With Man Father of Three Children

Jailed in Denver, She Still Refuses to be Sorry

Pair Admit Bigamous Union and Illicit Amours

DENVER, Nov. 2.—Consuming love for a married man, the father of three children, blinded the 23-year-old daughter of a well-to-do Kansas farmer to the rules of society and the law on bigamy, and she became the bride of B. F. Culp, 22 years of age, without waiting for the slow-moving machinery of a court to sever the ties which bound the man to another woman, according to her story to the Denver police.

The girl, known as Mabel Culp, small and pretty, was arrested with Culp in a rooming-house at 1557 Larimer street early by Detectives Wilson and Jones of the Denver police department and special agent of the Federal Department of Justice.

They are held in the Denver City Jail for investigation.

HELD IN JAIL

"We were in love, and we married—that's all there is to our story," Culp and the girl are said to have told the police.

"Several months ago I left my family in Ashur, Okla., and went down into Kansas to seek employment," Culp said. "I found work on the ranch of the father of the girl and I fell in love with her. We decided to be married and we went to Great Bend, Kan., and had a clergyman tie the knot on August 15.

"Since then we have been dodging about the country, living as man and wife. I told the girl I was married and the father of three children before I married her, and she said it didn't make any difference."

Culp's story, it is said, was verified by the girl, who declined to tell the authorities her name or the name of her father.

LOVE IS SUPREME

"I loved Mr. Culp," she said. "It didn't make any difference to me if he was married and the father of three children. I don't think we have done any wrong by marrying, because we loved each other."

The couple, according to the police, will be held pending filing of charges by the Federal authorities.

RADIO PROGRESS IN OTHER LANDS

Animal Concert London's Plan; Talk New Station

French Orient Stations Now Reach Asia Minor

Danish Government Adverse to Private Sets

[BY CABLE—EXCLUSIVE DISPATCH]

LONDON, Nov. 2.—Animals in London will soon be having their voices tested to find out which carry the best via wireless. A big animal concert is scheduled for November 16. The principal performers probably will be lions, elephants, parrots and "old Bill," walrus, while the rattlesnake also will have his or her rattle sent out on the air.

The British Broadcasting Company is searching London to discover the best site for a new station which will be one of the most powerful in the world. The company is considering establishing a station in London similar to the one built recently, but working on a different wave length for specialties less general than 2-10 and the new high-powered station. The plan involves the erection of duplicate transmitting apparatus. The first set is expected to be ready by the end of the year and the second will go up as soon as possible financially.

R. M. Ford, London wireless amateur, has refused to take out a license for his receiving set, which has raised an important issue affecting every listener in Great Britain. Mr. Ford says the postal authorities have no legal leg to stand on and says there is no law compelling a license for receiving. The Postmaster-General has dodged the issue, waiting for his successor to take office. The government fee is ten shillings or about $2.50.

An English scientist has invented a microphone so sensitive it can receive the conversation of insects, bees, wasps, locusts, grasshoppers and beetles, all of which have a system of communicating with each other through a wave message sent by infinitesimal instruments in the mouth and received through antennae like aerials. The Englishman's apparatus picks up tiny calls and magnifies them so listeners are able to hear.

William Dubilier, noted inventor of condensers, is now investigating the secret of transmission. The Germans claim to have a device for sending commercial news by wireless without fear of being tapped by unauthorized listeners. The machine is said to be simple and effective, but obtains secrecy because of countless transmitting combinations alterable at will, the result being that they are meaningless, except to an authorized listener.

The British Broadcasting Company has instituted a practice of remembering briefly all the anniversaries of famous men and great events for the purpose of promoting patriotism and interest in national figures and keeping memories green.

Australia plans a vast State development of radio, according to advices received here. Two big five-kilowatt stations are going up in each State with a range of 2500 meters.

VIENNA, Nov. 3.—Stations were recently opened at Belgrade and Beirut under the control of the French Orient Company to link Central Europe with Asia Minor for the first time in history. It is possible now to send private radiograms from Germany to Argentine.

COPENHAGEN, Nov. 2.—Danish radio fans numbering 50,000, who have sent a plea to the government to do something to support radio in Denmark, have received a polite reply to the effect that at present the government has no intention of taking any action. The Danish amateurs hitherto were not organized strongly enough to bring influence to bear on the government's view, but now are planning a bloc with the purpose of forcing the officials to change their attitude. Denmark is one of the most handicapped European countries, since the state telegraph has the wireless completely tied up.

Tract Given to Purdue as Site for Dormitory

[EXCLUSIVE DISPATCH]

INDIANAPOLIS, Nov. 2. — A gift of land valued at $150,000 was received by Purdue University from the estate of Mrs. Ophelia Fowler Duhme, the purpose of the legacy being to erect a women's dormitory at the university. For a year and a half the estate has been in litigation, and it was through a compromise of the suit to break Mrs. Duhme's will that Mrs. Harriet Small of Cincinnati, chief beneficiary, made the donation to Purdue. Another gift of $25,000 goes to the town of Fowler, Benton county, Indiana, for a community building.

Mrs. Duhme was the wife of a Cincinnati jeweler and a daughter of Moses Fowler, founder of the town of Fowler. She left an estate valued at $1,500,000, principally in rich Indiana land.

Man Commits Suicide to Join Wife in Grave

[EXCLUSIVE DISPATCH]

LOUISVILLE, Nov. 2.—With his hands held together and tears streaming down his face as he looked at the picture of his wife who died in April, Benjamin Leonard Busch, 52 years of age, last night was heard praying for the Lord to take him so he could be with her.

This morning his lifeless body was found in bed with a bullet wound through the head. Coroner Roy L. Carter gave a verdict of suicide.

Every Sunday Busch had gone to the grave of his wife in Cave Hill Cemetery. Each night he shed tears and prayed for her. He did not let his own ill-health interfere with his weekly pilgrimage to her grave.

FARMHOUSE SQUATTERS STILL RUM

Real Estate Agent Finds Property Occupied When He Takes Out Prospect

DENVER, Nov. 2.—When a Denver real estate agent described a little farm he had for sale a half mile west of Aurora he painted a glowing picture of it and his client finally consented to go out and see it. Arriving at the house, the real estate man was surprised to see it occupied. The prospective customer, poking around, sniffed hooch and became enthusiastic over the place. But the real estate agent was made.

With his return to Denver, after the uninvited tenants had refused to let him in, the agent communicated with Carl Jackson of the Federal prohibition forces. Jackson sent a prohibition agent out with the real estate man and they forced an entrance, to find a small still in the house.

Two men, who gave the names of W. C. and J. N. Johnson, were arrested. W. G. Johnson pleaded guilty to violation of the prohibition law when he was arranged before United States Commissioner Foot. The other pleaded not guilty. Both were held for trial by the commissioner.

Jeweler, Wife, Son Found Shot in Burning Home

[BY A. P. NIGHT WIRE]

SALINA (Kan.) Nov. 2.—Firemen answering an alarm here yesterday discovered the bodies of Ote E. Morgan, a jeweler; Mrs. Morgan and their son, Loren, 19 years of age. All had been shot several times and the bodies of Mrs. Morgan and her son were badly charred by fire in the building where they lay.

All the rooms were tightly closed and it is believed the fire had smoldered since 2 o'clock this morning, when shots were heard by neighbors, who had believed they were caused by Halloween pranksters. It is believed the shots set fire to the building. The body of Morgan, which was found in another room, was shot five times. Several of the shots were also in the walls of the room, showing many had gone wild.

A pistol was found lying near the body of Loren.

It was learned that Morgan and his wife had quarreled frequently.

Deficit Laid to Majority Stock Owner in Bank

[EXCLUSIVE DISPATCH]

LOUISVILLE, Nov. 2. — H. W. Elliott, Jr., cashier of the Bank of Sulphur, Ky., who was arrested after the bank was closed under a deficit of $40,000, owned 61 per cent of the stock of the institution, it was revealed today by examiners auditing the books.

Elliott has promised to make a statement relative to charges of embezzlement and making false entries in his books which were placed against him after Deputy State Bank Commissioner Phillips took charge of the depository.

The cashier, however, has been confined to his bed because of nervousness and shock incident to the closing of his business. He transferred today to J. J. Coleman, president of the bank, and J. W. Turner, Newcastle attorney, all his property, including a farm.

Hoover to Talk to Farm Heads on Market Plan

[BY A. P. NIGHT WIRE]

SAN FRANCISCO, Nov. 2.—Secretary of Commerce Herbert Hoover will discuss co-operative marketing with California agricultural leaders at a luncheon here next Thursday, it was announced today by the agricultural department of the California Development Association, which has arranged the meeting in co-operation with Ralph P. Merritt, president of the Sun-Maid Raisin Growers' Association.

Those invited include members of the Agricultural Legislative Committee, which represents the thirty-two large agricultural commodity organizations of the State. The discussion will be primarily from a national viewpoint, but the progress of co-operative marketing in California will be outlined.

COUNTY OFFICIALS FACE PROSECUTION

[EXCLUSIVE DISPATCH]

SANTA BARBARA, Nov. 2.—Every county official who is in any way connected with the cashing of sixty-six asserted forgeries of county warrants totaling $3080 and said to have been issued by Louis Romero will be sued by the county for recovery of the funds illegally paid, if the forgeries are proved, according to announcement made by Dist.-Atty. Ward.

Following such further investigation of alleged forgeries as the rush of work in his office would allow, Mr. Ward announced some time ago that the merchants who indorsed the warrants will be sued by the county for recovery if forgery is proved. Today the District Attorney announced that officials and merchants and all other persons in any way connected with the handling of the warrants will be made defendants in the suit brought by the county to recover and save the taxpayers from the loss of $3080.

SANTA BARBARA GETS 1925 BANKERS' MEET

[EXCLUSIVE DISPATCH]

SANTA BARBARA, Nov. 2.—The California Bankers' Association which includes 1100 banks will hold its 1925 convention in Santa Barbara May 20 to 23 inclusive, according to a telegram received by James D. Llowsley, vice-president of the First National Bank from Frederick Colburn, secretary of the association.

COURT CALL CAUSES HIM MUCH GRIEF

Man Already in Contempt Uses Locomotive to Get There; Engine Fails

DENVER, Nov. 2.—Racing as a passenger in the cab of a locomotive on the Moffat Railroad to reach the District Court in time to answer a citation for contempt of court, H. E. Frasher met with hard luck when the engine broke down and was held up at Tolland for repairs.

He sent a wire to the court from Tolland that he was on his way.

At 11:30 Frasher dashed breathlessly into court to find that the judge had adjourned until 2 o'clock. Frasher presented his excuse to the clerk of the court and was excused until 2 o'clock.

Frasher is defendant in a divorce case filed by Lottie Mason Frasher. Mrs. Frasher cited him into court for alleged failure to comply with a court order to pay her alimony. Frasher was served with the citation in Moffat county.

GRAVE CHARGE MADE

[EXCLUSIVE DISPATCH]

PRESCOTT (Ariz.) Nov. 2.—William Wright, 16-year-old robber of an Ash Fork store, welcomed with pleasure the prospect of a term at the State Industrial School, but has been disappointed. He has been held under a Federal charge of robbery of the Ash Fork Postoffice and may go to Fort Leavenworth instead of to Fort Grant.

A Smile from Sweden

"John," said his wife, "I don't think our new maid is honest.

"Oh, don't say that," replied her husband. "She has such an honest exterior."

"Well, but you should see the interior of her drawers."—[Boston Transcript.

VOTE for Judge Carlos Hardy, incumbent.—[Advertisement.

Get more mileage out of your feet!

by keeping them free from corns and callouses. The nearest drug store will supply the means—Cactus of course.

Cactus Corn Cure

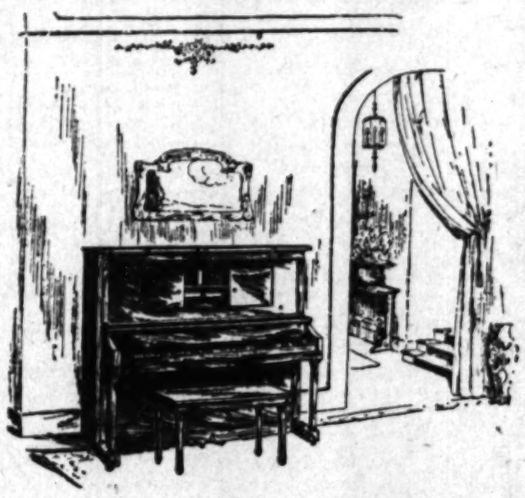

WHAT IS A 'REGISTERING' PIANO?

IT'S the question KHJ "listeners-in" have been asking. They have heard piano solos as well as most difficult accompaniments to artists played on it and they are curious to know.

While the Gulbransen "Registering" piano is played with a roll, it registers, on each note, the individual touch of the person playing it.

Such artistic and satisfactory results are obtained only because it is a "Registering" piano, in fact. Any make of roll, including all reproducing rolls, can be played on the Gulbransen "Registering" piano.

Any song can be transposed to suit any voice, and it can be played either as a piano solo or as an accompaniment only.

Nationally priced by the manufacturers, Upright models,

$450 to $700

Baby Grands—size 5 ft. 4 ins., $1225.

All models in all woods and finishes. See them now while selections are complete. We shall be glad to hold any purchase for Christmas delivery.

Sold on payments at guaranteed cash prices plus interest.

TUNE IN ON KHJ

Wednesday Evening, November 12th, 8 to 10

The "Registering" piano will again be on the air. Give it a critical ear. It will stand the test. Then come to our store and get the thrill of playing it yourself.

Open Evenings

Martin Music Co.

734 SO. HILL

TUcker 1335. TUcker 2807.

SIM CRABILL *SAYS*

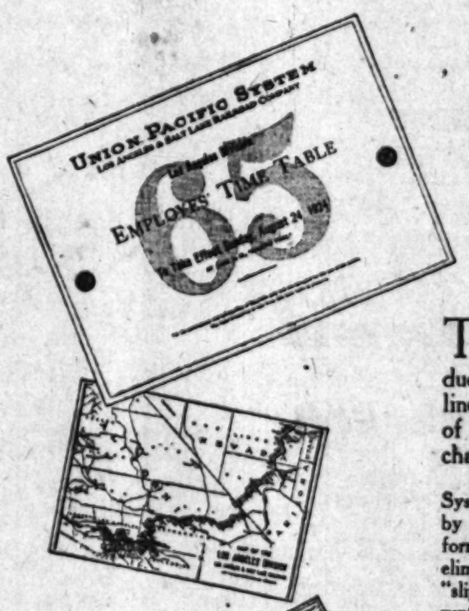

"You can't run a railroad on an 'every now and then' time schedule and make it a success. Advertising's no different. It takes careful planning and careful timing to make it bring results."

THE Union Pacific System knows the value of conducting a business along precise lines. Nothing in the working of this great railroad is left to chance or misunderstanding.

System can be adopted to advantage by *every* business firm. Printed forms that give explicit instructions eliminate a large percentage of the "slip-ups" and mistakes that interrupt the efficiency of the average business house and cut into its profits.

In the matter of printed forms as in direct mail advertising we are equipped to fulfill your demands. Phone TRinity 5631 and ask one of our representatives to call. His wide experience will enable him to point out the quickest, easiest and least expensive way of using printed forms to cut waste. No obligation, of course.

TIMES-MIRROR PRINTING & BINDING HOUSE

118 *South* BROADWAY *Trinity*. . 5631

Every Owner Of An Oldsmobile

has an interest in seeing that Klamath Initiative Amendment No. 11 is carried tomorrow.

Every other automobile owner, as well as the thousands of Oldsmobile owners in California should vote yes on this measure.

If the Klamath River is blocked by high dams, it will spoil the last great spawning stream in California for salmon and sea-going trout.

With eggs from the Klamath River salmon and trout, the State Fish and Game Commission restocks lakes and streams all over California.

Automobiles made our mountain streams and lakes accessible to the fisherman.

Let's not allow the power trust to spoil the fishing in them by giving them the Klamath.

VOTE YES ON KLAMATH INITIATIVE MEASURE NUMBER 11

J. W. LEAVITT & CO.

Oldsmobile Distributors

1150-60 S. Figueroa at Twelfth—Los Angeles

—Branches—

San Francisco San Diego Sacramento Fresno Reno

Schools and Colleges

Information About Schools

The Times' School and College Bureau will help you secure complete information about any kind of School or Education Training. Carefully compiled data are on file, from which source suggestions may be made which will be helpful to you. THE SERVICE IS FREE. Address, write or call the TIMES' Information Bureau, First street and Broadway—Telephone MAIn 8700—or leave your name and address with the TIMES' Branch Office Information Bureau, 321 South Spring street and the desired school data will be mailed to you.

MACKAY BUSINESS COLLEGE

Call, write or 'phone for catalog. No solicitors to annoy you. MAin 6888; TUcker 8488. 10th Room. 9th and Main Sts.

Military

URBAN MILITARY ACADEMY DAY AND BOARDING

A School of Distinction, 21st Year

Primary, grammar and high. Swimming pool. Cavalry. See Secty., 627 Wilcox Bl. HEmpstead 7606. Enroll now.

Pasadena Military Academy

High School and College Preparatory. Fully accredited. Also Grades 5 to 8. Individual instruction. Supervised boxing and basketball. Thorough scholarship and character training. Modified military. Honor system. Every modern convenience. Boarding and day pupils received anytime when room. New Catalogue. Address Superintendent, BD 2, Box 13, Y, Pasadena, or phone Fairfield 3024.

San Diego Army and Navy Academy

"Division A" school under the University of California rating and "A" classification of the War Department, one of only two schools in Southern California so distinguished. It is one of only one military schools in Southern California which have earned full accrediting at West Point. Address Capt. Thos. J. Davis, Pres., Pacific Beach, Cal.

Auction Sales

Los Angeles Auctioneers' Association Official Bulletin

K AND B K AND B K AND B

MASSIVE DE LUXE

Furniture and Housefurnishings—AUCTION

10 A.M.—Today, Nov. 3rd—10 A.M.

162 and 164 West Pico Street (At Hill Street)

Including the Beautiful Furnishings of the Handsomely Appointed Home of the Talented Screen Artist MISS BESSIE CARLING

Comprising bedroom Living Room, Dining Room and Bedroom Furniture; Bric-a-Brac; Cabinet Grand Piano; Victrola Console Talking Machine; Oriental and Domestic Rugs and Runners, etc., etc. See detailed description in yesterday's TIMES, Page 6, Part II.

MEDIUM GRADE FURNITURE AND FURNISHINGS—In our annex, we will offer the complete furnishings of the 24 rooms, Eldon Apartments, comprising Mahogany, Birdseye Maple, Old Ivory, French Gray and Oak Dressers, Dressing Tables, Chiffoberes, Chiffoliers; Mahogany, Old Ivory, Vernis Martin and White Enamel and Simmons, Steel Beds, Coil and Metal Springs, Felt and Cotton Mattresses; Linen, Bedding; Rugs of all kinds; 50 yards of Wilton Carpet; Sanitary and Folding Metal Cots; 200 Rockers and Chairs of all kinds, etc., etc.

LET NOTHING PREVENT YOUR ATTENDANCE AT THIS EXCEPTIONALLY LARGE EVENT. THE SALE WILL LAST THROUGHOUT THE ENTIRE DAY. BE SURE TO BE ON HAND PROMPTLY AT THE BEGINNING, 10 A. M., THIS MORNING. DON'T MISS A MOMENT OF THE INTERESTING AND RAPID FIRE SELLING.

KEMP & BALL AUCTIONS

CHAS. A. KEMP, Auctioneer.

162 and 164 West Pico Street. ATlantic 9911, 3040

"For Satisfactory Service and Best Results"

K AND B K AND B K AND B

Radiola

REG. U.S. PAT. OFF.

Last minute election news

The big issues of the 1924 Presidential campaign—the speeches of the candidates and those of their distinguished supporters—the final excited turmoil as the returns pile in on Election Night! Hear it all in your own home just as if you were on the spot. It's all coming in over the radio. And a Radiola will bring it to you—with clear tone, full-volumed.

You're sure to find just the Radiola you want in our large assortment—and a courteous salesman will help you select it.

The symbol of quality in your purchase

RCA

The Broadway Department Store

Magnitude IS an Attraction—
that's why people read Times Want Ads

BIRTHDAY PARTY STIRS JAPANESE

Baron Okura Criticized for Elaborate Fete

Aged Plutocrat Would Spend 1,500,000 Yen

Self-Appointed Censors Warn of Reprisals

[SPECIAL FOREIGN CORRESPONDENCE.]

TOKIO, Oct. 14.—Opposition to the manner in which Baron Kihachiro Okura proposes to celebrate his eighty-eighth birthday may result in grave disorders. The Baron, with whose name is also entwined the modern business of Japan, especially the Chino-Japanese trade, decided to give gala entertainments.

He proposes to spend 1,500,000 yen out of which a sum of 300,000 yen is to be spent on dramatic entertainments in bringing the best actors and actresses in China, Japan and Korea, including Mei Lan-fang, China's well-known woman impersonator to Tokio. In addition banquets to last over a period of four days are to be given to more than 5000 persons.

A band of young men belonging to the Taikosha, the same organization that broke up a Saturday night dinner dance at the Imperial Hotel and who still prevent modern dancing being held in Tokio, hearing of these preparations issued a declaration to the effect that such celebrations for a birthday have not been indulged in even by the ruling house, and that, in the present social and financial circumstances Japan faces, this expenditure is a "woeful waste and constitutes high treason."

Part of the "veiled threat," as the Japanese papers dub the communication sent to Baron Okura by the Taikosha, reads:

"It has been reported that the banquet you are proposing to give to celebrate your eighty-eighth birthday has been planned on a princely scale, which we cannot but brand as utterly ignoring the present conditions of the State and a downright disloyal act."

The Taikosha then refers to how Rockefeller spent his nonagenarian birthday, playing golf on the links and tipping his caddie with a brand-new ten-cent bit, and adds:

"At a juncture when the Imperial Court has adopted simplicity as its principle, you propose to flaunt and flourish your wealth in this insensate manner. Your intention to spend 1,500,000 yen on actors and on a banquet is something beyond the right of a subject to undertake.

"If heed is not paid to our exhortations and you decide to continue to follow your plans, ignoring the nation and encroaching on the privileges of royal princes, we warn you that we will take decided steps in the name of the state and of the Japanese people."

The Kokusui-kai (Great Spirit Preservation Association) has pledged itself to help Baron Okura in case of need. This association boasts that all its members are trained and tested jiu-jitsu experts In addition, a band of workers belonging to a contractual agency, numbering several hundred, which Baron Okura's interests head, also has volunteered to defy the Taikosha, and these two allies of the octogenarian nobleman have warned the Taikosha, in no uncertain language, that if the latter threatens to make a scene, it will not have the field free.

The police expect the birthday, if celebrated in the manner proposed, to take on the proportions of more than ordinary excitement, leading to bloodshed and even riot.

Baron Okura is a multimillionaire. Cynical critics of this veteran say that he made his fortune during the Russo-Japanese war by supplying the Japanese armies with tinned meats (for which he obtained the contract) that were found to be half full of gravel, for which reason he is still nicknamed the "gravel baron."

It is also stated that when the Boxer rebellion broke out, Baron Okura took opportunity of the confusion to transport to Japan shiploads of valuable Chinese works of art, curios, tapestries, etc., which were long exposed in Tokio in the Okura Museum. This museum and practically all it contained was burned in the seismic fires that ravaged Tokio in September, 1923. The Okura Museum was next door to the former American Embassy.

Baron Okura is the chief shareholder in the Imperial Theater of Tokio and the Imperial Hotel, and has large interests in the Hanyehping coal mine, said to be the largest in the Far East, which was recently acquired from China by Japanese interests.

GIRL STRANGLER IS TRAPPED BY POLICE

[BY CABLE—EXCLUSIVE DISPATCH]

PARIS, Nov. 2.—Following the strangling of two girls at a village near Nancy, a Rumanian, named Schoffer, has been arrested. Police say he has confessed the slaying. Bucharest police are probing his record as he is believed to have been the strangler of two more girls in the Rumanian capital in 1912.

His finger prints have been sent to Bucharest by the Nancy police. The four stranglings were all accomplished in the same manner.

LONG RIDE ENDS GIRL'S ROMANCE

Decides Elopement Idea All Wrong, After All

Marriage Law Rebuffs Cool Bride-to-Be's Ardor

Jilted Youth Declares He's Ready for Air Career

PROVIDENCE (R. I.) Nov. 2.—High-powered elopements are all right in their place, but marriage at 2:40 in the morning is another thing again, according to Dolly Madison Stiles, charming junior at Pembroke Hall.

For that reason or some other just as good, Dolly is still Miss Stiles, and Samuel Sidney Stewart, a Phi Delt at Brown, is still a bachelor.

The couple planned a whirlwind elopment which got off to a good start, but encountered obstacle after obstacle, until it flopped with a bang when Dolly got stubborn.

SOUGHT LICENSE

Accompanied by Quincy Adams, scion of the signer of the Declaration of Independence, as best man, and Adelbert Simmons and Dicky Cowell as ushers, Dolly and Sammy motored to Providence City Hall to apply for a license. There they encountered the five-day law for nonresidents.

"Darn," said Dolly.

"Shucks," said Sammy, while Quincy Adams pondered and Dicky Cowell came through with an inspiration.

"On to Mansfield, Mass.," he cried.

ON TO BAY STATE

The suggestion was adopted and the big car leaped joyfully over the road only for the occupants to learn on arrival that the Massachusetts law was even more decided than that of Rhode Island.

Back to Providence went the now dispirited party, where a vain attempt was made to obtain a waiver of the five-day law, with Dolly fast weakening.

Then Quincy Adams was inspired with the thought of Portsmouth, N. H. Again the big car roared over the roads, but this time success was in sight.

An accommodating justice of the peace was aroused from his slumbers, but at the psychological moment Dolly quit cold. Sammy says he's going to Detroit to take up aviation.

HALF OF CANADA'S ENTRANTS BRITISH

IMMIGRATION TO DOMINION DRAWN LARGELY FROM EUROPE

[EXCLUSIVE DISPATCH]

OTTAWA, Nov. 2.—Overpopulation of Great Britain is helping to settle vast tracts of Canada. Nearly 50 per cent of the Dominion's immigration in the last five months came from the British Isles, according to a report issued by the Department of Immigration and Colonization. Total new settlers entering Canada in the five months ending September 1 numbered 76,719. Immigration during August totaled 12,696, of which 5704 were from Great Britain 1784 from the United States and 5206 from continental Europe.

Considerable movement of immigrants from Northern Europe is disclosed by the statistics. Scandinavians occupied an important place with 744, the largest number entering Canada in a single month. The largest immigration from any one of the States of the Union during August was from Michigan, which amounted to 349. The State of Washington came next with 272 and New York State was third with 172.

Repatriation of Canadians who have been living in the United States and who are not classed as regular immigrants totaled 28,661 in the five months ending September 1. The Department of Immigration and Colonization began in April to record the number of Canadians returning from the United States who had resided there for over six months. This return movement is approximately 5000 a month.

DR. FLETCHER TO TALK

Electrical Engineers Will Hear Lecture Friday Evening

Recent phases of research work on speech and hearing at the Bell system laboratories of the Western Electric Company of New York will be discussed next Friday night before the local section of the American Institute of Electrical Engineers by Dr. Harvey Fletcher. Dr. Fletcher is known as one of the leading telephone and radio scientists in the country. Guests are invited. The meeting will be conducted at the Ebell Club, 1719 South Figueroa street.

THOUGHT PENNILESS, BUT LEAVES MILLION

[BY CABLE—EXCLUSIVE DISPATCH]

LONDON, Nov. 2.—When the will of James Parr of Manchester was read his neighbors gasped. Considered nearly penniless and paying only $12 a month rent he left a fortune of nearly $1,000,000. It became known that he made his money in wise investments which he kept secret even to his most intimate friends.

He never drank or smoked and ate lightly. His only pleasure was in taxi-riding and every year he took a small taxi jaunt. He left his niece $100,000 and the majority of the balance went to charities.

TO PENSION POLICEMEN

[EXCLUSIVE DISPATCH]

ST. LOUIS, Nov. 2.—The police pension committee has formulated plans for a police pension fund to be accumulated by a 2 per cent monthly assessment against each policeman's salary. The proposition would create a nucleus of $65,000 within a year, which would be enough to put fifty aged policemen on half-pay. The idea will be put to a vote of the members of the police force.

While Spaniards and Germans control the mercantile business in Costa Rica, all hotel keepers are French.

VOTE for Judge Carlos Hardy, incumbent.—[Advertisement.

at RALPHS

Where "Sells for Less" Prices Prevail

INDEPENDENT OF ALL ASSOCIATIONS AND COMBINATIONS

MONDAY, TUESDAY WEDNESDAY AND THURSDAY

RALPHS SHOPPING BAG, large size while they last FREE

On above days we will give to every customer that comes to our stores, 1 SHOPPING BAG FREE. Come early as our stock is limited to 34,000 bags. None delivered. Limit 1 bag to a customer.

WHAT Are You Paying for COFFEE

Ralphs Best Bulk, Per lb. . . . 37c

Many high-grade brands of coffee in CANS sell for 55c per lb. Buy now as our price on RALPHS BEST COFFEE in bulk will ADVANCE Friday, Nov. 7th.

Something Good Sugar Rolled Dates

Per pound 20c

While they last. Sale limited to 3000 pounds.

THANKSGIVING Will Soon Be Here

Cranberries

FANCY CAPE COD Eastern Cranberries, per lb. 15c

SAVORY ROASTERS

NO. 13—ENAMELED ROASTER, size 9¼x14¾x8¾ inches. Regular "Sells for Less" price $2.50. Special price, each $1.75

No. 43—ENAMELED ROASTER, size 11¾x17¾x7¾ inches. Regular "Sells for Less" price $3.15. Special price, each $2.25

No. 43—ENAMELED ROASTER, size 11¾x17¾x7¾ inches. Regular "Sells for Less" price $3.50. Special price, each $2.65

No. 75—BLACK STEEL ROASTER, size 9¼x14¾x8¾ inches. Regular "Sells for Less" price $1.35 Special price, each $1.15

No. 500—BLACK STEEL ROASTER, size 11¾x17¾x7¾ inches. Regular "Sells for Less" price $1.95. Special price, each $1.40

Fancy Yellow Onions, 10 lbs. 25c

Extra Special Molasses Fruit Cake, 2-lb. loaf 35c

Sold only by 2-lb. loaf

Jumbo Chocolate Creams, per lb. 20c

Mazola Oil, Quart Can 46c

Limit 2 cans to a customer

Brooms (White Handle) Reg. 65c value. Special price 49c

Fresh Meat Department

PORTER HOUSE STEAK—Average 1½ lb. and up, per lb. 42½c

T-BONE STEAK—Average 1 lb. and up, per lb. 40c

SIRLOIN STEAK—Average 1½ lbs. and up, per lb. 30c

PORK CHOPS—Shoulder, per lb. 25c

Loin, per lb. 35c

LEG OF PORK ROAST—(Whole or half) 10 to 12-lb. average, per lb. 22½c

PURE PORK SAUSAGE—(Our own make), bulk, per lb. 30c

PRIME RIB ROAST—Average 4 lbs. and up, per lb. 30c

FRESH BEEF TONGUE—per lb. 22½c

RIB and large Loin LAMB CHOPS—per lb. 40c

Extra Special On Cocoa Door Mats

No. 1—Size 14x24 inches. Regular "Sells for Less" price $1.00. Special price 72c

No. 2—Size 18x27 inches. Regular "Sells for Less" price $1.25. Special price 90c

No. 3—Size 18x30 inches. Regular "Sells for Less" price $1.50. Special price $1.15

Extra Special On Oil Heaters

No. 14—Perfect, regular "Sells for Less" price, was $6.20. NOW, each $4.77

No. 016—Perfect, regular "Sells for Less" price was $7.20. NOW, each $5.65

No. 0180—Perfect, regular "Sells for Less" price, was $9.10. NOW, each $7.05

No. 1900—Perfect. Regular "Sells for Less" price was $10.45. Now, each .. $8.08

FALSTAFF DUBLIN STYLE CEREAL BEVERAGE—per bottle 10c
Limit 4 bottle to a customer
Limit 4 bottles to a customer

O-CEDAR POLISH—regular 60c bottle 35c
Limit 2 bottles to a customer

RIDGWAY'S ORANGE PEKOE (Gold Label) TEA 1-lb. can 90c
Limit 2 cans to a customer

DEL MONTE CATSUP—pint bottle 19c

H. O. OATS—large (55-oz.) pkg. 33c
Limit 3 pkgs. to a customer

PALMOLIVE SOAP—per bar 6c
Limit 6 bars to a customer

RUMFORD'S BAKING POWDER, 1-lb. can 23c
Limit 3 cans to a customer

Free Delivery

On orders amounting to $2.00 and over on all goods purchased from us except Sugar, Flour, Grain, Potatoes, Coal Oil and Fruit Jars. These items can be delivered at our delivery prices provided the entire order amounts to $2.00 and over. On all delivery orders amounting to less than $2.00, a nominal charge of 10c is made.

Nucoa 30c lb.

"Finest table" quality—about half the price

Best Foods Gold Medal Mayonnaise

The delicious dressing everybody likes.

3½-oz. ..... 12c Jar
8½-oz. ..... 28c Jar
Pints ..... 45c Jar

Best Foods Thousand Island Dressing

The flavor improved. You'll find it most delicious.

3½-oz. ..... 12c Jar
8½-oz. ..... 28c Jar
Pints ..... 45c Jar

Best Foods Dressings Make Your SALAD Distinctive

Each of Ralphs Stores Is a Complete Market. All Departments Owned and Operated Exclusively by

ESTABLISHED 50 YEARS Ralphs GROCERY CO. INC. SELLS FOR LESS

926-34 West Seventh St.
Rear entrance 915 Potter Park Ave.
Washington at 3rd Ave.
Vermont Ave. at 35th Place
Pasadena Ave. at Ave. 26
621-3-5 S. Spring St.
400-2 N. Western Ave.
Pico St. at Normandie Ave.
301 W. Broadway, Glendale
DELIVERY DEPARTMENTS
West and South Sections of City BEacon 8700
East and North Sections of City CApital 2830
Glendale Phones: 1810 and 1871.

It doesn't pay to buy "seconds"

Home builders are not investing wisely when, for the sake of a few dollars' saving on the first cost, they permit the installation of "seconds" in plumbing fixtures. They pay less, but they get less than they pay for.

The enamel of the "bargain" bath-tub, lavatory or kitchen sink may be chipped in places, badly warped or off color. The toilet may be warped and otherwise defective.

A great deal of money is paid out each year for low-grade or "second" fixtures that are not worth half what they cost their owners. And much more is wasted every year in efforts to keep these defective units in working order.

Sooner or later the entire installation has to be ripped out and new fixtures put in. The final cost is much greater than if reliable materials had been used in the first place.

The only sure way of getting satisfactory equipment is to call in a plumbing contractor you can trust, one who handles trade-marked products. Tell him how much you can afford to spend, and let him help you to select the fixtures which will meet your needs and not exceed your building budget.

Such a contractor knows his business. His prices are fair. His materials and his work are always dependable.

Crane fixtures and fittings, sold and installed only by competent contractors, will give you a lifetime of trouble-free service and cost you less in the long run.

Visit the Crane Exhibit Rooms and see how wide is the range of styles at prices within reach of all.

CRANE

PLUMBING AND HEATING MATERIALS

CRANE CO., 321 E. THIRD STREET

LOS ANGELES

CRANE CO., 764 W. ANAHEIM STREET, LONG BEACH
CRANE CO., 321 SOUTH BROADWAY, PASADENA
CRANE CO., 919 POINSETTIA STREET, SANTA ANA
CRANE CO., 345 FOURTH STREET, SAN DIEGO

VOTE YES Proposition "C"

Widen Wilshire Without Cost to Taxpayers

Don't say just "Mineral Oil" Be SURE you get McKENZIE'S ANTISEPTIC MINERAL OIL

An internal purifier as well as lubricant, for constipation and all intestinal disorders

Your own druggist signs guarantee

Magnitude IS an Attraction—
that's why people read Times Want Ads

HOUSES TO BE MOVED are offered as bargains in— TIMES WANT ADS

The Times Free Information AND Resort Bureau

CORNER FIRST AND BROADWAY

Is for the accommodation and benefit of persons seeking interesting routes of travel, desirable hotels and rest, recreation and recuperation at the seashore or in the mountains. Participants are furnished by competent attendants and by correspondence to the general public regarding rates and attractions of railroad and steamship lines, hotels and pleasure and health resorts. Descriptive circulars and transportation literature are kept on hand for inspection and distribution. This service is absolutely free. Literature may also be obtained at the Times Branch Office, 321 South Spring Street. Phone VAndike 6700.

MAKE YOUR RESORT AND HOTEL RESERVATIONS

FREE OF CHARGE AT

The Times Information and Resort Bureau—Times Bldg., First Street and Broadway—

—or—

The Times Branch Office—621 So. Spring Street.

Resorts

50 Cents for a 4 Course Lunch or Dinner

THE BEST IN LOS ANGELES FOR THE MONEY

LUNCH SERVED—11:00 A.M. TO 1:30 P.M.
DINNER SERVED—5:00 P.M. TO 7:30 P.M.

EAT IN THE BEAUTIFUL DINING ROOM EAT

MEZZANINE FLOOR—MAIN BUILDING

A NEW HOTEL ROSSLYN

N.W. CORNER FIFTH AND MAIN STREETS

DINING ROOM OPEN TO THE PUBLIC

25c to 75c Breakfast Served 6:45 A.M. to 10:00 A.M.

New Hotel Rosslyn and Annex

FIREPROOF—1100 ROOMS

Largest Popular Price Hotel in the West. Free Bus to and from Depots.

FIFTH AND MAIN STREETS.

SIERRA MADRE MOUNTAIN RESORTS

Mt. Wilson Hotel and Cottages

Elevation 6000 feet. Open all year. Recognized as the World's highest Observatory, 60-inch telescope open to public every Friday night. Tickets may be obtained from the Secretary, address Mt. Wilson Observatory, 313 South Harbor Blvd., Pasadena. Mission open daily at (10 A.m. to 5 P.m.) Sundays, 1 to 5 P.m. Daily stages from Los Angeles 9 A.m., 2:15 P.m. and Los Angeles-Pasadena 10 A.m., 12 M., 2:15 P.m. Auto road open to private conveyance. For further information phone Pasadena Fair Oaks 24-F-2. W. C. CORY, Mgr.

LAKE ARROWHEAD RESORTS

Arlington Lodge Lake Arrowhead California

THE MOUNTAIN PLEASURE CENTER

The weather at Lake Arrowhead is beautiful at this time of the year. Roads Excellent. Conditions ideal. Arlington Lodge is in perfect operation.

Reduced rates American and European Plan.

For reservations phone MAin 1700 or Peck-Judah, 723 South Spring St., or see "Times" Information Bureaus.

MIRAMAR SANTA MONICA

A modern Apartment Hotel in a park of tropical trees and flowers at Wilshire and Ocean Ave.

The place for: Banquets, Balls, Conventions, Dinners, Garden parties, Luncheons, Receptions, Teas, etc.

The ocean scene will give you joy, almost like forbidden grape juice with meals, and is not yet prohibited.

Catalina

TWO DAYS $10 THREE DAYS $15

"THE MEMORY LINGERS"

Don't fail to see the famous Glass Bottom Boats and Marine Gardens. An experience you'll always remember. Round trip from L. A. $3.10; from Harbor, $2.75. Glass Bottom Boat Ride, 75c.

Lv. 6th and Main, L. A., 9 a.m. Steamship "Avalon" sails 10:30 a.m. daily from Wilmington. You are back in L. A. early evening. From Pasadena 7 a.m. Thurs. and Sat. Inc. Auto, Motor Buses, $3.50 A.D. Special $10 two day trip and $15 three day trip, hotel St. Catherine accommodations.

CATALINA TICKET OFFICES
Sixth and Main, Los Angeles, Phone TRinity 2261.
8332 Holly. Blvd. Holly. 4214.
760 E. Colorado St., Pasadena, Fair Oaks 40.
Long Beach 612-23. 124 W. Ocean Ave.
Catalina Terminal, Wilm. 127.

In All the World No Trip Like This

The BIENVILLE New Orleans

Newest and Finest Hotels

Modern with De Luxe service and many resort features especially catering to high grade tourists.

The Bienville

Located at Lee Circle and St. Charles Avenue—New Orleans' principal residential avenue—completely remodeled—garage service in connection.

The Roosevelt

In the heart of the Theatre, Shopping, and Financial centers. A hotel in point of service unmatched in the south.

Come to New Orleans This Winter.

RACING—GOLF all the year round—MARDI GRAS. A city of romance and charm entirely distinctive among American cities.

These hotels under personal supervision of MR. ARTHUR BENADALIA, former Gen. Mgr. Canadian Pacific Railways Banff Springs Hotels.

The ROOSEVELT

Superb Routes of Travel

Visit YOSEMITE NATIONAL PARK

Open all year, most beautiful now. Invigorating autumn days for "YTS" motor tour of Yosemite Valley and Mariposa Grove of Big Trees. Railroad excursion fares. Ask for folder.

YOSEMITE TRANSPORTATION SYSTEM
311 So. Spring St. Los Angeles
Tel. VAndike 5022

Superb Routes of Travel

For Railroad information call Metropolitan 2000 Southern Pacific

San Francisco

Via Santa Ana, Orange and Yuma. 20th year. 6 schedules daily.

20th YEAR Motor Transit Stages

1st and Los Angeles Sts. MAin 3850

Investment Securities

HOAGLAND, ALLUM & CO.

Established 1909 - Incorporated

14 So. La Salle CHICAGO 115 Broadway NEW YORK

FATHER FORCES SON TO GIVE UP

Defaulter's Conscience Also Drives Him to Jail

Had Left Suicide Note and Fled from Home

Denver Man Finds 'Getaway' Easy Part of Crime

DENVER, Nov. 2.—Paul F. Heberlein, 32 years of age, cashier of the Denver Lumber Company, who disappeared September 12, last, from his job, his wife and his two children, leaving behind him a shortage in his accounts of $3000 and a note declaring he planned to kill himself, is in a cell of the Denver County Jail. Revealment of his presence there disclosed the story of an Odyssey which began when he crept from Denver to travel secretly to Galveston, Tex., where conscience attacked him and sent him beating his way in box-cars to the home of his wealthy father at Portage, Wis., who forced his return to Denver to "face the music." Here, with every effort exerted to keep developments secret, he was taken before a justice of the peace and sent to the County Jail, pending negotiations by his father and friends to meet the lumber company shortage and restore him to freedom.

A wide circle of friends was shocked when Heberlein's disappearance, and the asserted cause of it, became known. For days a search was conducted for his body on the strength of the note, which flatly declared his intent to end his life. As no body was found, however, the supposition grew that Heberlein was only a fugitive, and that the note was designed to cover his trail. Heberlein has admitted that to be the truth.

"There was no suspicion that Heberlein's accounts were short on the morning of September 12 when Roy G. Swanson, manager of the lumber company, telephoned the Heberlein home to inquire why the cashier had not reported for work. Mrs. Heberlein told Swanson her husband had left at the usual time, apparently bound for his office.

"The inquiry began which disclosed the shortage and the despondent note promising self-destruction.

"From then until the father and son arrived in Denver and communicated with authorities, making an earnest plea for secrecy, no trace was found of Heberlein, although police forces throughout the country were on the watch. The father, who sped to Denver when he was informed of the disappearance, the shortage and the suicide note, had returned to his home.

"And when Heberlein finally did return, he found some difficulty in having himself identified and arrested. For nearly an hour, according to accounts he "misled about" in the Justice Court at the Courthouse, rubbing elbows with attaches and officers, waiting for someone to "spot him," restrained by diffidence from proclaiming himself. Finally he turned to a deputy.

"Haven't you got a warrant for me?" he asked. "I'm Heberlein—Paul F. Heberlein."

The officer searched his memory a moment, and then laid glad hands on the prisoner.

"You can tell the whole wide world we've got a warrant for you!" exclaimed the deputy.

But every effort was employed to keep the whole wide world from knowing anything about the surrender. The prisoner was taken to the County Jail and conducted, with no conspicuous formality, into a cell.

It was there that Heberlein told his story, the yarn of his nightmare wanderings from the time he vanished from his comfortable home at 2904 Williams street and became a fox scurrying from the hounds of the law.

"That five weeks was the toughest I ever spent," he declared. "What weighed most heavily, I think, was that I could not let my wife and children know where I was, could not even tell them I was alive. I just had to let them worry.

"But I was safe. I was one man who had dodged the law's long arm. I had maneuvered into a position where the officers never would have caught me. I did not take conscience into account though, and so I had to tell someone—I had to get word some way, the more indirectly the better, to my family. And when I reached my father's home I was told the money could be repaid. That prompted me to come back—the hope, however vague, that I would not be prosecuted severely."

HE'D FIGHT FOR, NOT WITH, WIFE

St. Louis Attorney Willing to Die for Spouse; Won't Live With Her

[EXCLUSIVE DISPATCH]

ST. LOUIS, Nov. 2.—Bert Fenn, a lawyer, acting as his own attorney in his second suit to divorce his wife, told the court he would fight for his wife, even give his life if necessary, but would not live with her.

"Your Honor," he said, "I intend to have the rest of my life to myself. Perhaps I will spend it among my books. At any rate, I will go and come as I please, when I please, and how I please."

NEW BRIBE CHARGES IN EVANS CASE

Mexican Again Accuses British Embassy Employee in Signed Statement

BY JACK STARR-HUNT

[BY CABLE—EXCLUSIVE DISPATCH]

MEXICO CITY, Nov. 2.—Cosme Zafra, Attorney-General of the State of Puebla, repeated in a signed statement today accusations of attempted bribery in the Rosalie Evans case, against R. Hollocombe, an employee of the British Embassy here. The statement asserts Hollocombe tried to persuade Alejo Garcia and Francisco Ruiz, prisoners charged with the murder of Mrs. Evans, to implicate the Agrarian party.

The statement also assails Salvador Espindola, attorney for the Evans interests. Atty.-Gen. Zafra quotes Garcia as making a written declaration that on August 26, Hollocombe and Espindola took Garcia and Ruiz to a secluded corner of the Puebla penitentiary yard and informed the prisoners that they would be shot when proven guilty, but might save their lives by stating they had killed Mrs. Evans under orders from Gen. Manuel Montes, an Agrarian leader.

Hollocombe, the statement says, asked Garcia how much money Garcia and Ruiz received for their original statements in which they said the Agrarians were not responsible for the assassination plot. He urged them to involve the names of other Agrarian leaders also, the statement says. A corroborating statement is said to have been made by Ruiz.

The conversation, which lasted more than an hour, is said to have been interrupted by Atty.-Gen. Zafra and others, much to Hollocombe's disgust.

SHORTEST RIDE

New York Ferry Boat Carries Passengers Fifteen Feet

While New York boasts of the longest ride for a nickel over fourteen miles of subways, it also has the shortest ride for the same sum, and incidentally the most expensive bit of transportation to be found anywhere, not excluding toll bridges.

There may be some dispute as to whether the municipal ferries pay their way with a 5-cent fare, but there is no doubt that there is one ferry that turns in a handsome profit at that rate.

This is the ferry from the end of Emmons avenue, Sheepshead Bay, to the nameless and uncharted paths of Plum Beach. During the summer, it is estimated by persons living in the vicinity, there are some 1500 inhabitants in Plum Beach. They cannot be called residents because they are squatters or campers. These latter designations are derived from persons in the vicinity, most of whom become rather taciturn when questioned regarding details of their occupation of Plum Beach.

However, whatever their status and regardless of to whom they pay rent, for several months every summer the greater portion of these inhabitants pay 5 cents a day each way for a ferry ride that in low tide does not extend further than fifteen feet. When the tide is low it is not a ride at all, but a walk from one end of the ferry, —a rowboat—to the other. During high tide there is a ride, with an oarsman as the motive power, of perhaps 100 feet.—[New York Times.

Engadine Open to Automobiles

The opening of the Engadine to motor cars made a great difference in the number of visitors who spent week-ends there this summer. St. Moritz now is within a few hours' drive from Milan, Turin and other North Italian cities. For many years the Engadine refused to allow automobile traffic of any sort.—[Ocean Ferry.

VOTE for Judge Carlos Hardy, incumbent.—[Advertisement.

CHESTNUT TREE IS FACING DOOM

Blight Spreads Rapidly to All Parts of Nation

Government Experts Making Fight on Disease

Experiments So Far Futile to Check Spread

BY FREDERIC J. HASKIN

[EXCLUSIVE DISPATCH]

WASHINGTON, Nov. 2. — If Longfellow were writing his village blacksmith poem today he would have to begin it, "Under the blighted chestnut tree"—that is, if he were going to write in the manner of the realists. The chestnut blight, which G. F. Gravatt of the office of forest pathology has called the most destructive tree disease known to science, has left the Northeastern States almost without a single spreading chestnut tree.

Shortly after the war, a government expert was sent to the woods of New Jersey to see whether any chestnut trees there were alive and bearing. His report was that not more than twenty were alive, and those were infected. Since then the blight has made its way rapidly southward into Georgia. Mr. Gravatt says that the chestnut trees of the Appalachians are doomed.

SPREAD IS RAPID

"It has been difficult for some people to realize this," he points out. "When from a mountain top one looks over thousands of acres of vigorous chestnut it is indeed hard to believe that within a few years the view will be changed to one of dead and dying trees. Yet the spread of the disease across Virginia is convincing evidence as to what can be expected in North Carolina and other States. For a time, the spread of the disease in Virginia was delayed because there was a small State appropriation which was used in cutting out some of the more advanced spot infections. But the work was not completed, and since the States have practically stopped fighting the blight, it will make steady headway."

The United States imported 23,-000,000 pounds of chestnuts from Europe last fall. Soon we shall have to look to Europe for our entire supply. More important than the nut situation, however, is the question of timber.

The chestnut is a utility tree. Tannin is obtained from the bark of a number of trees, but in the chestnut the wood as well as the bark is richly supplied with tannin. This has made the chestnut valuable to the leather industry. Besides, after the tannin is extracted, the chestnut wood can be used for paper pulp. Tall chestnut trunks make especially good telephone and telegraph poles because the wood resists decay when placed in the ground. The young chestnut trees grow rapidly and are therefore useful around mines where many young trees are needed for props.

FINE SHADE TREES

Fine chestnut trees have always been in demand as ornamental shade trees. The blight has affected the value of property in many cases in which a house depended on a chestnut tree or two for shade, or where an estate or lot had a stand of chestnut timber. In addition to all this, chestnut wood is of medium fine grade and can be used for a number of purposes. So the destruction of the chestnut forests is proving a sad loss to many people.

The chestnut blight was discovered by a forester in the Bronx Zoological Park in New York in 1904. Evidence found later makes it seem likely that the blight was in the Eastern States as far back as 1893, but the fungus had not yet got a running start. It is thought that it came from China or Japan. The disease attacks no tree except the chestnut, but its effect on this tree is almost invariably fatal.

In 1908 some one estimated that the loss from chestnut blight in and around the city of New York was almost $10,000,000. By 1911, the loss to the eastern States had amounted to $25,000,000. The Federal government and some of the States, notably Pennsylvania, tried to fight the disease, but investigations have shown no practical way of immunizing a forest.

Dr. Caroline Rumbold tried immunizing trees by injecting chemicals into the cells in the trunk. Some of her experiments indicated that a tree could be rendered resistant to the disease for a few months, just as a human being can be made resistant to smallpox for a few years by vaccination. This immunity was not considered a successful solution of the problem, because of its temporary nature, and because the chemical treatment, like surgery, could not be applied to forests.

Nor is there any known way of effectively destroying the spores. Most of the tiny spores released by the fungus die without accomplishing any spread of the disease. Yet so many billions are released from infected trees that ultimately all of the trees in a section are attacked.

SPORES ARE INVISIBLE

There are two kinds of these spores, either one of which can start an infection. Both kinds are invisible to the eye. The smaller type is so tiny that a single spore would have to be magnified fifty times to be seen. This smaller and commoner kind is produced in the sticky tendrils which form on the cankers. Many of the tiny spores stick to the feet of birds and insects. Migrating birds carrying spores may be responsible for the strange long-distance jumps of the destructive blight. The less common, nonsticky type of spore is thrown out directly into the air and carried off by the wind.

The chestnut blight is, roughly, like a disease of human beings. It attacks the bark of a tree, where a slight wound affords an opening for the spores. Here they germinate, producing a canker sore on the trunk. A depression or swelled place on the bark may be the only local evidence of the blight. Like a ringworm, the canker spreads around the trunk until the tree is girdled. Then the part above the girdled area dies, because the disease has cut off the sap flow from the roots and gradually the entire tree dies.

In the United States there is only one species of chestnut, though there are several varieties of the related chinquapin. Other countries have many more types of chestnut. The chestnuts of China and Japan, and perhaps those of Java and India, fought the blight centuries ago. The weak types disappeared, and those which could fight the infection survived.

The difficulty with the most promising of the oriental chestnuts is that they do not always withstand heavy frosts. By crossing them with the American species it may be possible to combine resistance to frost and resistance to blight. If, in addition, such a tree has good timber qualities and the nuts have the fine flavor of the American chestnuts, a tree to replace the native chestnut will be found.

LAWYER AS WITNESS

On the Stand His Knowledge of Law Becomes a Handicap

Lawyers make the worst witnesses in the world. They can't see the woods for trees, and if they can see them they are afraid to say so, for fear they will say it in the wrong way.

The most obvious reason for the poor appearance of lawyers on the witness stand is that they feel obliged to obey and apply to their testimony the complicated rules of evidence which, if logically carried out, would render any intelligible communication from the witness box impossible. They also are so eager to appear dispassionate and unprejudiced and their testimony is colorless and unconvincing. Moreover, they are afraid of committing a technical perjury, being guilty of contempt, or—sometimes—of disclosing their own ignorance and stupidity.

A lawyer who testifies for a client often succeeds in losing the case for him. I remember a lawyer who had a man arrested and indicted for assaulting him. It was a plain case; but when he took the stand the defendant's attorney very adroitly remarked: "I do not wish to interrupt my Brother Smith while he is giving his evidence, and shall not do so provided he agrees to confine himself to strictly legal testimony." So Brother Smith bowed and began: Last Friday I was proceeding along Broadway at the rate of about three and a quarter or possibly three and one-half miles an hour, when somebody bumped into me. When I felt the bump and looked up, the defendant was standing close by. Of course, I cannot swear positively that he was the one who bumped me, for I did not actually see him. He said loudly, 'You idiot, why don't you look where you are going?' I said, 'Mind you own business.' He made use of certain words which I do not now recall, spoken more loudly than ever. At the same time, he lifted his right arm. I cannot say that the defendant struck me, for I did not see his fist come in contact with my nose, but I immediately lost my equilibrium and fell backward upon the sidewalk."

The judge discharged the defendant on the story. I feel sure, that any man who could talk the way the lawyer did ought to get punched in the nose, and that the defendant deserved the thanks of the court.—[Arthur Train in American Magazine.

PLAN OIL REFINERY

[EXCLUSIVE DISPATCH]

BIG LAKE (Tex.) Nov. 2.—It is announced by E. H. Shaufler, general manager of the Kansas City, Mexico and Orient Railroad, that negotiations are in progress with the Transcontinental Oil Company and the White Eagle Oil and Refining Company to build a large oil refinery in this field. It is expected that the construction of the proposed plant will be started early in the coming year.

"Where's my whisk broom, Mary?" asked the professor.

"You ate it for breakfast, sir," replied the maid. "The other cereal was all gone."

All trains of the UNION PACIFIC now arrive and depart from its new Los Angeles Passenger Station 5th Street and Central Avenue

The Union Pacific and Southern Pacific now occupy jointly the Los Angeles passenger station at Fifth Street and Central Avenue and all Union Pacific passenger trains now arrive at and depart from the new station. The old station at First and Meyers Streets has been discontinued.

Union Pacific patrons will find every comfort and convenience at their disposal in the new station, with the added convenience of a more central location.

The LOS ANGELES LIMITED, distinctive solid Pullman Observation-Car train, leaves as formerly, at 10:50 a.m.—STRAIGHT THROUGH to CHICAGO—68 HOURS.

The CONTINENTAL LIMITED, a fast through train to the east, leaves at 5:15 p.m.

The UTAH EXPRESS for Salt Lake City, leaves at 11:30 p.m. Sleepers open at 9 p.m.

For tickets, Pullman reservations, or information Phone MAin 8900

City Ticket Office 221 Broadway

Steamships

STEAMSHIP SAILINGS

San Francisco $14 up
PORTLAND 36.00 up
S.S. Admiral Schley
11 a.m. Wednesday
S.S. Admiral Evans
11 a.m. Saturday
SEATTLE 42.00 up
S.S. Dorothy Alexander
11 a.m. Thursday
S.S. Emma Alexander
11 a.m. Sunday

NEW YORK
S.S. FINLAND
NOVEMBER 10

Los Angeles, 501 South Spring St. Phone TRinity 3351. Long Beach, 124 W. Ocean Blvd. San Pedro, 121 W. 7th St. Hollywood, 5201 Hollywood Blvd. Redondo, 111:22 Santa Monica Blvd. Santa Ana, 113 W. 3rd St. Pasadena, 254 E. Colorado St.

PACIFIC S.S.CO. The Admiral Line

LOS ANGELES STEAMSHIP CO.

MEALS and BERTH

On Overnight Trips and Meals on Daytime trips—also dancing and other entertainment.

Are ALL INCLUDED in

The Low Fares for Travel on

YALE or HARVARD

of course!

TO SAN FRANCISCO
SAILING TOMORROW
4 P.M., S.S. YALE
Regular sailings Tuesday, Thursday, Friday and Saturday.

TO SAN DIEGO
SAILING WEDNESDAY
3 P.M., S.S. HARVARD
Regular sailings Wednesdays, Thursdays and Sundays.
Boat train leaves P. E. Depot one hour before each sailing.

LOS ANGELES-HONOLULU
Also to HILO
S.S. CITY OF LOS ANGELES
SAILS SATURDAY, NOV. 8

Los Angeles Steamship Co.

517 S. Spring St.
Telephone VAndike 2421

Steamships

From Los Angeles Direct to HAWAII

—8 days each way in a floating palace.

With election over this week, the demands upon the time and energy of Business Executives will multiply as business gets into its bigger strides—

A 3-Weeks Luxury Voyage To the Paradise Isles

Rests fagged brains and tired bodies and prepares them for the coming season's work—Gives an entire change of scene, complete relaxation and perfect seclusion with every comfort; plus the tonic of the salt tang'd air, or—interesting entertainment and recreation afloat and ashore, as desired.

S.S. City of Los Angeles
"QUEEN of the PACIFIC"
Sails for Honolulu
Saturday Noon, Nov. 8

The week following her arrival at Honolulu this great liner makes a 3-day inter-island trip HONOLULU-HILO and return.

Book now for the Trip that Yields the Richest Dividends in Health, Pep, Energy and Business-building Ideas.

517 S. Spring St. Tel. VAndike 2421

LONG BEACH: 119 W. Ocean Blvd. Tel. 97197.
SAN DIEGO: 217 E. Broadway. Tel. Main 2157.
SAN PEDRO: 126 W. 7th St. Tel. 1067.
RIVERSIDE: 634 Main St. Tel. 540.
GLENDALE: 119 E. Broadway. Tel. Glendale 2128.
PASADENA: 49 E. Colorado St. Tel. Colorado 603.

Los Angeles Steamship Co.

A CONFUSING QUESTION

A farmer had a dispute with his son, and for a long time they quarreled daily. At last, wishing to settle matters one way or the other, the farmer issued a summons against the young man.

"Your name is Hezekiah Perkins, is it not?" inquired the opposing counsel when the case came to trial.

"It is," replied the farmer in dignified tones.

"You have brought this action against your son?"

"I have, sir."

"And do I understand you to say that you have ignored your son for the past month?"

"What?" asked the old man, somewhat puzzled.

"Ignored your son?"

"Oh, no," said the old man, shaking his head, "I have had nothing whatever to do with him."—[Exchange.

An electrical wringer that can be easily moved to any part of the house has been invented.

Her Unlucky Day

Brown was hurrying home on business when he met his friend Smithers, also homeward bound, carrying a large bouquet.

"Anything special, eh?" asked Brown, eyeing the flowers.

"No," was the answer, "only taking the wife home a few flowers she likes a little surprise sometimes. Doesn't yours?"

"Can't say I've tried her."

"Well," advised Smithers, "take my tip and you'll find that you'll be ever so pleased."

On arriving home the next evening Brown presented his wife with a large bunch of the finest blooms procurable. Instead of being pleased, the wife promptly burst into tears, exclaiming between her sobs:

"Oh, dear! Oh, dear! This has been an unlucky day! Coal's been on notice, the cistern's burst, cut my finger badly and now you've come home drunk!"—Exchange.

MONDAY MORNING.

HEARTBURN

Gas, belching, sour risings and such distresses that rob you of life's chief delight—a relish for the good things of the table—are so quickly relieved with one or two

STUART'S Dyspepsia Tablets

that you then tackle pie, cheese, pickles, milk, fried eggs, bacon, onions, sausage and buckwheat cakes with the utmost unconcern.

These tablets put your stomach the alkaline effect; they aid digestion, they give the stomach rest, you really enjoy meals that you were afraid to even look at.

AT ALL DRUGGISTS

Clears Complexion

"Oh! how clear and beautiful your complexion is today, my dear!"

THERE IS a certain joy—a certain pride—in knowing you are admired, whether it be from father, mother, husband or sweetheart! And back of that joy is the satisfaction of knowing all is well.

Men are fascinated by the charms of beauty. Women gaze with envy, secretly jealous, perhaps, wondering—hoping—praying for that attractiveness which is not theirs. But why the wondering—the hoping—the praying for that coveted for attractiveness—that clear skin—that beauty. A clear skin—is the barometer of one's condition. A healthy skin radiates beauty. Pure, clean blood means a clear skin.

S.S.S. is waiting to help you. It will rid your blood of its impurities and give you that clear complexion. Since 1826 S.S.S. has been ridding people of blood impurities, from pimples, from blackheads, boils, eczema and from rheumatism, too. Because S.S.S. is made from fresh barks and herbs, it may be taken with perfect safety. Try it yourself. You will not only look better, but you will feel better, too.

S.S.S. is sold at all good drug stores in two sizes. The larger size is more economical.

S.S.S. The World's Best Blood Medicine

There are enough men wearing PARIS GARTERS to elect the next president—easily!

NO METAL CAN TOUCH YOU

A. STEIN & COMPANY

CHICAGO NEW YORK

Tender Skins Need Cuticura Soap

And Cuticura Ointment. They do much to clear the face and hands of tumors, rashes and summer eruptions and to keep the skin soft and clear under all conditions of exposure.

Cuticura Soap 25c. Ointment 25 and 50c. Talcum 25c. Sold throughout the world. Cuticura Products Are Reliable.

Neurex Liver Tablets

Take no chances with constipation or torpid liver. Nothing more effective than Neurex Tablets to overcome that condition. Price 25c at all drug stores. Standard Drug Company, 256 South Broadway, Los Angeles.—[Advertisement.

HEARTBURN

Gas, belching, sour risings and such distresses that rob you of life's chief delight—a relish for the good things of the table—are so quickly relieved with one or two

STUART'S Dyspepsia Tablets

that you then tackle pie, cheese, pickles, milk, fried eggs, bacon, onions, sausage and buckwheat cakes with the utmost unconcern.

These tablets put your stomach the alkaline effect, they aid digestion, they give your stomach a rest, you really enjoy meals that you were afraid to even look at.

AT ALL DRUGGISTS

Clears Complexion

"Oh! how clear and beautiful your complexion is today, my dear!"

There IS a certain joy—a certain pride—in knowing you are loved, whether it be from father, mother, husband or sweetheart! And back of that joy is the satisfaction of knowing all is well.

Men are fascinated by the charms of beauty. Women gaze with envy, secretly jealous, perplexed, wondering—hoping—praying for that attractiveness which is not theirs. But why the wondering—the hoping—the praying for that charm for attractiveness—that beauty skin—that beauty. A clear skin is the barometer of one's health. Pure, clean blood means a clear skin.

S.S.S. is waiting to help you. It will rid your blood of its impurities and give you that clear complexion. For 1126 S.S.S. has been ridding the blood of blood impurities, from pimples, from blackheads, boils, and from rheumatism, too. S.S.S. is made from fresh roots and barks, it may be taken with perfect safety. Try it yourself. You will not only look better, but you will feel better, too.

S.S.S. is sold at all good drug stores in two sizes. The larger size is more economical.

S.S.S. The World's Best Blood Medicine

There are enough men wearing PARIS GARTERS to elect the next president-easily!

NO METAL CAN TOUCH YOU

A. STEIN & COMPANY

CHICAGO NEW YORK

Tender Skins Need Cuticura Soap

And Cuticura Ointment. They do much for the face and hands of sunburn, chafing and summer exertions and to keep the skin soft and clear under all conditions of exposure.

Cuticura Products Are Reliable.

Purex Liver Tablets

No chances with constipation or liver. Nothing more effective than Purex Tablets to overcome that condition. Price 35c at all drug stores. Purex Drug Company, 256 South Broadway, Los Angeles.—[Advertisement]

CHINESE LOSING MEXICAN FAVOR

Widespread Hostility Against Orientals Noted

Lack of Strong Government Aids Persecution

Congress Partial to Japanese; May Discriminate

[EXCLUSIVE DISPATCH]

MONTEREY (Mex.) Nov. 2.—In all of the communities and rural districts of Mexico where the commercial competition of Chinese is being felt by native business interests the campaign for driving these orientals from the country is finding favor and support, according to information received here. What degree this anti-Chinese campaign may finally attain, there is no way of determining.

There long has existed in Mexico a natural animosity on the part of the lower class of Mexicans toward the Chinese. This feeling of antipathy has made itself felt from time to time for many years. It reached its climax during the revolution of the late Francisco I. Madero, Jr., when a horde of Mexicans under the leadership of Francisco Villa captured Torreon and massacred in cold blood more than 200 inoffensive Chinese noncombatants. For that unprovoked slaughter of her nationals the Chinese government demanded a large indemnity from the Mexican government. The demand was recognized and the amount paid over for the benefit of descendants of the victims of the massacre.

CHINA NOW IMPOTENT

It is pointed out, however, that at this time China is lacking in a central government and that no effective protest can be made by that nation against the illtreatment of her subjects in Mexico. As the situation is viewed here, the Mexican government is lax in lending protection to the Chinese, who are being threatened with forced expulsion, or at the least with serious losses of business and damage to whatever property they may have accumulated in this country.

That the anti-Chinese movement is receiving the tacit support of high Mexican authorities is shown by the reports from Mexico City that the Congress will probably be called upon to enact a law prohibiting further immigration of people of that oriental race. Cultured Chinese in Mexico view the situation with alarm, but they declare that they are powerless to assert their rights. They point out that to exclude the Chinese and to welcome the Japanese as immigrant and colonists, as is now proposed, would be an act of rank injustice and partiality.

In the absence of any government census it is not known how many Chinese there may be in Mexico. Some persons who have traveled in all parts of this country express the belief that there are not less than 100,000 of them here. They are found in more or less numbers in every section of Mexico. They are especially numerous in the Pacific Coast States of Sonora and Sinaloa.

The present agitation against the Chinese had its inception in Sonora about three years ago and it was at the time said to be due to the encroachment of Chinese business interests upon the trade of Mexican store-keepers. Since then drastic laws providing for the segregation of these orientals from Mexican residential sections of cities and towns have been passed. Hundreds of Chinese were also herded together and made to leave those two States.

CELESTIALS BOYCOTTED

Boycotts against Chinese merchants have been instituted in many towns and cities. The latest of this kind of effort to injure the business of the Chinese is reported from Torreon, San Pedro and other towns in the rich Laguna agricultural district of the States of Coahuila and Chihuahua, where the population of the orientals is large.

The charge is made by some of the more influential Chinese business men of Mexico that much of the agitation and activities that are being directed against them had their origin with Japanese merchants of the West Coast region. There is said to be no evidence of the truth of this charge, however, and as far as known here no Japanese has been openly identified with the Chinese expulsion movement.

The first immigration of Chinese to Mexico took place early in this country's history, soon after the coming of Hernando Cortes, according to historical authorities. In fact, some ethnologists declare that there is strong archaeological evidence that the race of people who inhabited Southern Mexico in prehistoric times sprang from Chinese. Many ancient relics and writings have been brought to light from time to time substantiating this assertion, it is said.

Outside of the larger cities, most of the restaurants and small shops of the country are run by Chinese. They are shrewd traders and many of them have accumulated comfortable fortunes.

"TIMES" ELECTION SERVICE

In accordance with its custom, The Times will maintain an up-to-the-minute election news service by stereopticon, radio, telephone and extra editions tomorrow evening. Returns will be flashed on a screen at First and Broadway as rapidly as received and will be given by telephone to all who call. The trend of the election in all parts of the country, as gathered on The Times' own wires, will be broadcast from KHJ, The Times radio station.

PLATICAS DE LOS LUNES

Por el Professor R. Guerrero

POR EL PROFESSOR R. GUERRERO

NUMERO 294

Casi al final de la Plática 293 dice, "Impóna tu hijo del contenido de esa carta", debiendo decir, "Impón a tu hijo del contenido de esa carta".

En el párrafo segundo del artículo de Zárraga que estamos comentando, después de insistir el escritor sobre lo necesario que es el reclamo, y de aludir a la muchedumbre de bellezas naturales y creadas que España posee y que podría anunciar de mil maneras, termina diciendo: "Pero ¿qué 'réclame' se le hace a España en el extranjero? Cuando más la de nuestras panderetas. El arte de la propaganda no lo sabemos ejercer."

Ya en otra ocasión he dicho que es general, entre los que hablan y escriben el español, designar los países extranjeros con la frase sustantiva "el extranjero", y no veo ningún inconveniente para que se acepte esta expresión, a pesar de que aún no le haya dado entrada nuestro diccionario académico. Este no consigna más uso sustantivado del adjetivo "extranjero" que cuando denota la persona que no es del país donde se le aplica tal epíteto.

Muy a menudo se sustantivan también en la conversación ordinaria los adjetivos "interior" y "exterior", diciendo, por ejemplo, "el interior de este edificio no corresponde con el exterior", donde lo correcto es decir: "lo interior de este edificio no corresponde con lo exterior", pues cuando los adjetivos se sustantivan en su significado abstracto y general, se construyen con el artículo nuetro "lo".

"Interior", según el diccionario de la Academia, no es sustantivo sino cuando designa el compartimiento de en medio en los coches que tienen tres: "Me tocó un asiento en el interior", y cuando, en plural, denota las entrañas. "Exterior", según la misma autoridad, es sustantivo sólo para denotar la traza, aspecto o porte de una persona: "No es muy recomendable el exterior de ese individuo".

En los demás casos hay que dar a estas dos voces la construcción propia de los adjetivos sustantivados con significación general, y decir: "Me gusta lo interior de esta casa", como se dice, "lo bello de esta casa es su situación"; "concertar un empréstito en lo exterior", como se dice, "escoja usted siempre lo bueno y deje lo malo", etc.

Para hablar con cabal propiedad digamos, pues: "Este tubo es liso en lo interior y rugoso en lo exterior"; "Franklin Knight Lane fue Ministro de lo Interior (no "del Interior") del Presidente Wilson"; "Me encanta viajar por lo interior de Méjico", etc.

Al final del segundo párrafo de su artículo dice Zárraga que "la 'réclame' que se hace a España en el extranjero es, cuando más, la de sus panderetas". La pandereta es un instrumento músico de percusión más pequeño que el pandero ordinario (timbrel, tambourine) y construido por el mismo estilo. Es instrumento indispensable en muchos bailes rústicos españoles, y a veces se le construye con fines puramente decorativos, para ser colgado en los muros de las habitaciones. En tal caso, se pintan comunmente en el parche de las panderetas cuadritos de género, que representan toreros, majas, bailes populares, episodios de corridas de toros, etc. Del aro se les cuelgan, para hacerlas aun más llamativas, flecos de madroños rojos y gualdos.

NUMERO 295

En el extranjero es de lo más común creer que los habitantes de España se pasan la existencia en continua juerga, viviendo la alegre vida que fingen las pinturas de las panderetas. De allí que se hable con frecuencia de la "España de pandereta", país ficticio que no existe sino en la mente de los extranjeros que ignoran que es España una nación donde se trabaja y se estudia tan intensamente y con tan brillantes resultados como en las más civilizadas del mundo.

Creo ofrecerán interés para el lector angloamericano los siguientes párrafos relativos al "pandero", que he tomado de la Encyclopedia de Espasa:

El instrumento rústico que se llama "pandero" consta de un aro ancho de madera, cuyo vano está cubierto por uno de sus lados, y por los dos, con piel muy lista y estirada (el parche). En el aro hay agujeros con sonajas (jingles) o cascabeles (hawk bells) pasados por alambres. Suele tener también estos mismos cascabeles o sonajas en cintas o cuerdas que cruzan de un lado de otro del aro, y también se han hecho con bastidor cuadrado. Tócase hiriendo el parche con los dedos o con toda la mano. Algunos llaman "panderas" a los cuadrados, "panderos" a los redondos y "panderetas" a los panderos pequeños.

En España es instrumento aldeano, tocado comunmente por mujeres, ya teniéndole delante del pecho con ambas manos, la izquierda abajo en horquilla, para sostener y dar con los cuatro dedos unidos ciertos golpes principales, y la derecha terciada para redoblar; ya terciándola y repicando con la derecha para acompañar determinados cantos, como los "picayos" en la montaña de Santander, o para los bailes donde la voz de la cantadora y el pandero son toda la música.

La pandereta, más pequeña y manejable, ha entrado en los conjuntos instrumentales entre la batería, donde desempeña a veces un oficio importante. En las comparsas, llamadas en otro tiempo "estudiantinas", compuestas de guitarras, laúdes, bandurrias, etc., flautas y violines, el papel de la pandereta es muy rico y variado para marcar y florear el ritmo con diversos efectos, requiriéndose gran destreza y gracia en su manejo, de lo que hacen alarde los que la tocan, ejecutando una verdadera danza al tañerla; arrojándola a lo alto con movimiento giratorio, recogiéndola sin perder el compás, pasándola por entre las piernas, inclinándose al suelo, levantándola sobre la cabeza, hiriéndola con ésta, con los codos, las rodillas, los pies, la rabadilla, y luciendo de mil maneras los tocadores su agilidad y soltura.

En varias comarcas de la provincia de Lérida son famosas y típicas las llamadas "canciones de pandero", que consisten en unas coplas amatorias, festivas o satíricas, que se suelen cantar acompañadas del son de la pandereta. Pertenecen a diversas épocas, habiéndolas de los siglos XVI, XVII y XVIII, de autores conocidos unas, y otras pertenecientes a la música anónimo-popular. Valerio Serra y Boldú reunió las más notables en un volumen titulado "Cansons de pandero" (Lérida, 1903), en el que las estudia en los aspectos literario y folklórico.

En la Plática siguiente continuaré comentando el artículo de Zárraga.

(POLITICAL ADVERTISEMENT)

Do You Want More Taxes?

The Water and Power Act would increase the debt of the taxpayers of California by Five Hundred Million Dollars ($500,000,000) with a consequent heavy increase in taxation.

Do You Want a Political Machine?

The Board of five men would not be subject to the Civil Service. It could hire whom it wanted, as many as it wanted, and pay any salaries it saw fit.

How About Necessities?

We need the credit of the State, which is limited, for schools, roads, public institutions and many other necessary things. To use that credit to the extent of Five Hundred Million Dollars ($500,000,000) for an experiment is not necessary, not practical and not wise. VOTE "NO" on No. 16.

The Water and Power Act is in no way connected with the development of the Colorado River, which is a United States Government project, and in which Southern California is the only part of the State interested.

Do not confuse the two issues

VOTE "NO" ON No. 16 VOTE "NO" ON No. 16

175 Organizations Oppose Water and Power Act

Commercial and civic organizations, mutual water companies and associations, business men's clubs and chambers of commerce, farm bureaus and boards of trade, real estate associations and improvement clubs, up and down the state, to the number of 175, have passed vigorous resolutions denouncing the Water and Power Act—Five Hundred Million Dollar Bond Issue. Among these are the following. There is not sufficient space to print the entire list.

CHAMBERS OF COMMERCE

Los Angeles
Asst. Chambers of Commerce of the San Gabriel Valley
Long Beach
San Diego
Riverside
Santa Monica - Ocean Park
Venice
Fullerton
Anaheim
Orange
Pomona
La Verne
Whittier
Montebello
Redondo Beach
Hermosa Beach
Torrance
Ventura County
Santa Paula
Visalia
Lancaster
Sierra Madre
Costa Mesa
Oxnard
Chino
Huntington Park
San Bernardino
Delano
Fontana
Inglewood
Palmdale
Manhattan Beach
Santa Barbara
Highland
Ventura City
Hollywood
Burbank
Alhambra
Placentia
San Pedro
San Gabriel
Norwalk
San Fernando
Glendale
Covina
Florence
Wilmar
Temple
Tujunga
Los Angeles County
Watts
Porterville
South Pasadena
Ontario

ASSOCIATIONS

Arcadia Merchants' Association
State Realty Board
California Mutual Water Association
Los Angeles County Farm Bureau
California Development Association
Glendale Realty Board
Commercial Board
California State Irrigation Association
Bakersfield Civic Commerce Association
Duarte Mutual Irrigation and Canal Co.
Hyde Park Commercial Club
Fairview Heights Commercial Club
San Bernardino Realty Board
Tulare Board of Trade
Southwest Realty Board
Merchants' Association of Delano
Delano Business Men's Association
Anaheim Union Water Co.
Long Beach Electric Club
Alhambra Business Men's Club
Beardsley Water-Ditch Co.
California Real Estate Association
Duarte-Monrovia Fruit Exchange
Mission View Acres Water Company
Water Conservation Association
California Insurance Agents' Assn.

Citizens Join In Strong Protest, Urge Economy

Recognizing the urgent need for some central association of thinking people to study the tax situation in an impartial fashion, the Taxpayers' Protective Association of Southern California has been organized.

To prevent waste of public funds, to encourage economy in administration and to oppose hasty and ill-considered legislation involving heavy expenditure of the people's money, are the primary purposes of this association.

In particular, it regards as inimical to sound public policy, and vigorously opposes the initiative measure known as the Five Hundred Million Dollar Water and Power Bond issue, which will appear on the ballot as Water and Power Initiative Measure—No. 16.

The officers of the Association are: S. C. Graham, president; E. D. Lyman, vice president; I. J. Muma, vice president; J. A. H. Kerr, treasurer; M. A. Nickerson, secretary, and the Executive Committee is composed of John G. Mott, Frank S. Hutton, S. D. Sale, Cora Deal Lewis, John G. Bullock, Harold L. Arnold, Geo. L. Eastman, Wm. M. Garland, Malcolm McNaughton, Louis M. Cole, Mrs. M. J. Magauran, J. B. Van Nuys, D. T. Babcock, Harold Janss, L. H. Rosenberry, Mrs. O. P. Clark, D. A. Hamburger, W. I. Hollingsworth, D. H. Hart, Mrs. A. J. Lawton and Russell McD. Taylor.

CENTRAL COMMITTEE

Martin C. Nesner, H. W. O'Melveny, J. L. Van Norman, Isadore B. Dockweiler, Malcolm McNaughton, Russell McD. Taylor, F. E. Eckhart, Ida I. Bellows, Henry S. McKee, W. W. Mines, Millbank Johnson, L. H. Rosenberry, John G. Mott, C. C. Teague, Marianne Lewis, Jane C. Humphreys, Fred L. Baker, Robert Marsh, Oscar Lawler, Frank J. Airey, James R. Page, Geo. A. Hart, M. S. Hellman, D. A. Hamburger, Harold L. Arnold, Harry Lee Martin, W. I. Hollingsworth, D. H. Hart, Louis G. Gortzsey, W. M. Bowen, Gesner Williams, P. D. Rowan, J. W. Wilkinson, H. M. Wheeler, Walter M. Lords, Dr. E. H. Nee, R. I. Rogers, T. J. Muma, F. M. White, Wm. Lacy, Marco H. Hellman, R. Y. Taft, Edward D. Lyman, R. W. Pridham, John Parkinson, J. A. Graves, T. E. Newlin, J. A. H. Kerr, M. H. Lewis, S. M. Rugg, Howard S. Dudley, Charles F. Stern, A. J. Salisbury, Jr., Harry L. Harper, Austin O. Martin, E. F. Clark, H. M. Wheeler, Henry M. Thompson, E. S. Pauly, John F. Burke, Arch W. Anderson, Malcom Crowe, E. T. Pettigrew, H. D. Ivey, J. E. Fawcett, W. H. Comstock, Harry A. Lord, Cora Deal Lewis, J. Dabney Day, Hugh McFarland, Robert G. Cato, G. H. Wadleigh, John G. Bullock, Mrs. G. P. Clark, E. H. Davis, Geo. L. Cochran, O. P. Clark, S. L. Roland, Chas. H. Toll, D. C. Allison, Joe Toplitsky, D. T. Babcock, Irving W. Hellman, John Treanor, R. H. Lacy, D. A. McGilvray, I. C. Torrance, Otto K. Monnette, J. M. Wallace, W. E. Hervey, Frank S. Hutton, Douglas Edmunds, W. J. Jeffries, Wallace M. Austin, Glen Dunean, Carey Hill, Howard R. Rath, Geo. M. Babcock, Allie Simmons Wheeler, Marie M. Yeoman, E. C. Bellows, Mrs. J. Magauran, Mrs. Charles F. Gray, Mrs. A. J. Lawton, Mrs. H. Jos. Wise, Sam Behrendt, W. W. Howard, Mrs. C. M. McRoberts, Mrs. I. W. Gleason, Francis Moulton, Julius Bernheimer, Louis B. Mayer, Milton Mills, Joseph M. Schenck, John E. McCormick, J. A. Waldron, Ramson Renshaw, Louis M. Cole, Louis Cass, Motley H. Flint, Wm. M. Garland, Irving J. Meisler, R. H. Dyas, Harold Janss, D. H. Rambo, J. B. Van Nuys, L. D. Sale, T. A. Mackney, Dana R. Weller, W. B. Hardacre, E. L. Ide, Jos. Newberg, E. J. Nolan, V. H. Rossetti, Geo. L. Eastman, A. C. Denman, Jr., H. C. Frymas, G. G. Greenwood, M. E. Sherman, Jr., S. W. Murray, W. R. Givens, Hugh L. Stewart, A. E. M. Warmington, F. M. Rothchild, Arthur R. Mass, C. S. Hutson, Frank Metcalf, John R. Dixon, K. H. Moulton, H. W. Frank, H. F. Schleiger, A. E. Gayon, S. C. Graham, Sue Brobst, Myron Hunt, J. E. Fishburn

The Taxpayers' Protective Association

of Southern California

208 American Bank Building, Los Angeles

The PRE-VIEW Beautiful Rotogravure Motion Picture Magazine

—EVERY WEDNESDAY—

with Los Angeles Times

A New Rental Guide

covering every section of the city and embracing all types of rentals

Appears Daily in Times Want Ads

A million dollar idea to a writer of popular songs;

Of course the idea isn't developed—merely a suggestion of one something like this:

"Why not use the Little Dipper to serve the Moon with Brown Mill Coffee."

Great!
Not as great in reality as *Brown Mill Coffee*; that's *more* than great—it's mighty good!

—save 5c a pound.
Brown Mill, Jevne's highest grade—in the "economy" package.

The LAW'S IRON HAND

THE LAW gives to every man the privilege of prescribing how his Estate shall be employed, after his death.

If this privilege is not exercised, then the Estate is divided and disposed of "according to Law". Very often, the cold prescription of the statute is very far from what the owner would have preferred. Very often the Estate is handled by those whom the decedent would not have trusted to that extent—in his lifetime.

A WILL—properly drawn by a lawyer—in which the Security Bank is named Executor—that's the method by which affection and kindly concern may be continued.

SECURITY TRUST AND SAVINGS BANK

Resources Over $200,000,000

Convenient Locations at Important Business Centers in the Los Angeles Metropolitan District.

When You Catch Cold Rub on Musterole

Musterole is easy to apply and it goes in its good work right away. Often it prevents a cold from turning into "flu" or pneumonia. Just apply Musterole with the fingers. It does all the good work of grandmother's mustard plaster without the blister.

Musterole is a clean, white ointment, made of oil of mustard and other home simples. It is recommended by many doctors and nurses. Try Musterole for sore throat, cold on the chest, rheumatism, lumbago, pleurisy, stiff neck, bronchitis, asthma, neuralgia, congestion, pains and aches of the back and joints, sprains, sore muscles, bruises, chilblains, frosted feet—colds of all sorts.

To Mothers: Musterole is also made in milder form for babies and small children. Ask for Children's Musterole.

35c and 65c, jars and tubes; hospital size, $3.00.

MUSTEROLE
"Better than a mustard plaster"

FOR SKIN TORTURES

Zemo, the Clean, Antiseptic Liquid, Just What You Need

Don't worry about Eczema or other skin troubles. You can have a clear, healthy skin by using Zemo.

Zemo generally removes Pimples, Blackheads, Blotches, Eczema and Ringworm and makes the skin clear and healthy. Zemo is a clean, penetrating, antiseptic liquid, that does not show and may be applied day or night—Trial bottle 35c, large size $1.00. Zemo Ointment is especially recommended for nighttime use—50c. Zemo Soap, 25c.—[Advertisement.

CHRISTIAN MAN DEMANDED AS AMERICAN PRESIDENT

Rev. Gordon Palmer Says Leader With Heart-Understanding of Christ is Nation's Need

Essential to the salvation of our nation is the election of a President who has "a heart-understanding as well as a head-knowledge of the Person and ethics of Christ," according to the opinion voiced by Rev. Gordon Palmer, pastor of the South Park Baptist Church, in a sermon yesterday to the KHJ audience from The Times broadcasting station. Preaching on "The Question of the Centuries," Mr. Palmer spoke in part as follows:

"Among all the statesmen, philosophers, military geniuses, literary masters, silver-tongued orators and great world leaders there has not been found but one Perfect Man and He is Jesus the Christ. He was and is today the most criticised and widely discussed personality in the world.

"The question, 'What shall I do with Jesus?' raised by the Roman Governor in the judgment hall in Jerusalem, has changed the destinies of men and nations. It is still the vital, disturbing question of the twentieth century. Jesus Christ demands our thought and consideration. Pilate's question must be answered. If I can provoke you to a thoughtful consideration of Jesus Christ you will give a direct answer to the Procurator's query.

CHRIST IS UNIQUE

"Like most great men, Christ was of humble birth, but even the visitors to that obscure cattleshed brought a prophesy that He should be great, the universal servant and of world influence. His character and life are the most astounding of all history. He is a different life. He is a new spirit. A new power has overwhelmed His great soul. Jesus Christ himself is the greatest miracle of the ages. He is too great to be labeled. He is unique. He differs from the world's great men in that he owned no real estate and had no bank account. He built no material monuments and coveted no official position. He kept no diary and left no autobiography. He served but was not received by those whom he served. He loved but was despised by those He loved.

"Christ was the most misunderstood man of His day and even today remains 'The Great Misunderstood.' No books came from his hand. Not a single sentence, written by his hand, is preserved for us in his original writing. All of the recorded words that Jesus spoke can be read in three hours and a half. In a word, Jesus Christ has left less, so far as material records concerning himself are concerned, than any other of the world's leaders or heroes. Nevertheless, He is better known than any of the kings or of the world's great men. Yes, He is better known than George Washington, Abraham Lincoln, W. E. Gladstone or Theodore Roosevelt.

"The question of the centuries is 'What shall we do with Jesus, the Christ?' Consider Him with the heathen gods—with Baal and Asteroth, Dagon and Diana, Chemosh and Budda, Amen and Thor, and Christ shines as the 'Way, the truth and the light.' Without Jesus Christ we might have another civilization like Greece. There might be another Rome but there could never be another England and America. Whatever there is high, noble and good in our civilization can be traced to the influence of the life teachings and spirit of Jesus Christ.

"How have the nations answered this question of the centuries? If only the nations that have styled themselves Christians had in reality accepted the Christ we should not at this time be suffering from the horrors of war and destruction. No country has contributed more to the scientific knowledge of Christ's life and message than has Germany. But had Germany accepted unreservedly the teachings of the Christ and the Christ Himself, she would never have spoken of a treaty as a 'scrap of paper.' If she had known the spirit of Christ she would never have committed the atrocities of Aoerschott and Louvain. She would not have decorated her generals for sinking neutral vessels and sending hundreds of noncombatants to the bottom of the sea.

"Lest we should appear Pharisaic, easily able to detect the faults of others while being blind to our own, let it be said, if we here in America really knew Jesus Christ and had enthroned Him in His rightful place we would see much in the spirit and temper of our country which would make us humble ourselves before God. It is absolutely necessary that the man who should lead us as President during the next years should be a man who has a heart understanding as well as a head, knowledge of the person and ethics of Christ. The only way out of national and international, social and political perplexity is by the way of the Cross, the Sermon on the Mount and the enthronement of love. Permanent peace between nation and nation, and between class and class, will never come by appealing to class hatred or by 'mud-throwing' or by wilful misrepresentation. Peace and good will come by doing the will of God. God gives us men for our leaders who can see the needs of humanity through the eyes of the Man of Galilee! Jesus Christ demands a place in the affairs of the nation. Rule Him out, and a worse picture than broken, disrupted, chaotic Russia will be painted upon the canvas of American history.

SAVIOR OF WOMEN

"Of all those who should answer the question of the centuries, by a surrendered life, it is woman. Jesus Christ has done more for woman than all others combined. Where Christ has not yet been proclaimed woman is still in slavery. She is the slave to the brute in her husband, as well as the beast in her employer. Girls in heathen lands are of less consideration than cattle. Even in Christian America there are men who treat their wives with less consideration than they do their dogs. Not all the heathen are in Africa or China. Wherever Christ enters He liberates woman. He places her upon an equality with man. Christ raises woman to her rightful place. He thought of her in His life. He remembered her in His death.

"What shall we do without Him? What shall we do when the hot winds of adversity blast the soul? What shall we do when the waves of trouble roll higher and higher and the bark of life is about to sink? What shall we do when the storms of failure break and the lightnings of misfortune strike? What shall we do when the thunders of judgment crash and the lightnings of conviction stab the soul? With Christ gone there is no light for the dark valleys. There is no life for the tired soul. Without Christ life is a failure. With Christ gone life is a tragedy."

MORE REVERENCE IS DECLARED NEED

"Reverence" was the subject of a sermon preached yesterday by Rev. E. D. Gaylord at the Church of the Messiah. Mr. Gaylord said in part:

"To accuse our age of irreverence is to indict a whole people, which Burke said you could not rightly do. But who could say that we are by nature or training a reverent people? How many lack one of the three dimensions—they have no look upward. Their talk is witty, but the wit is often at the expense of sacred things. How many of our jokes turn on references to things which ought to be held sacred—some scripture passage, some verse of a hymn. What of that attitude of mind which is flippant and bold? Too many 'sit on the seat of the scorner,' and their mood is that of the Philistine. It is more than a mood, it is a fault that costs us dearly in the loss of great values. Nature does not disclose her secrets to the flippant soul. World builders are not iconoclasts, dealing ruthlessly with the values of the past, but builders upon the best of the past. Reverence for the personality of another is the key to all ethics."

POINTS FOLLY OF RACE PREJUDICE

Rabbi E. F. Magnin preached at the Temple B'nai B'rith last Friday on "You Gentiles." He said in part:

"I do not believe that, fundamentally, Jews differ from Gentiles or even that one nation or race of Gentiles differs from another. I believe there are some different conceptions of living between different peoples living under different conditions and in different environments, but the great American experiment has absolutely convinced me that these differences are, for the most part, external, secondary, superficial and melt away under a common association where liberty is granted.

"To hold that they do not is to revert to the philosophy of the nationalist and to discourage all attempts to fuse. I hold that Jews, due to persecution and compeled to live an abnormal existence, have developed certain tendencies, many of them fine, and beautiful, others of them not to my liking at all. But the second and third generation, when given a chance, mingle with their fellow-citizens and neighbors, work with them, talk like them, act like them and look like them, so much so that they often are embarrassed in the presence of those who attack their people and co-religionists without realizing that they are taking to Jews. I believe that all men have the same human traits and qualities; the same ambitions, vanities, prejudices, loves, appetites, aspirations, virtues and faults. I don't think we give each other half a chance to show our better natures."

SEES BETTER DAY FOR HUMAN RACE

E. D. Sexton spoke at the Trinity Auditorium yesterday at the meeting conducted under the auspices of the International Bible Students' Association. An excerpt from the sermon follows:

"Webster defines the word civilization 'to be reclaimed from a savage state.' How would this definition apply to the world a few years ago when the nations were at each other's throats? Savages fight single-handed—they are not organized for wholesale killing, they know nothing of poison gas, bombs, airplanes, submarines and machine guns. In the world conflict the nations acted more like demons than savages. Since the end of the war all nations have been over-run with lawlessness and crime. God's word says the old shall pass away—all things shall become new—we shall have a new civilization in truth and verity. The new civilization will be a gradual process of development for each individual, yielding obedience to the government of earth's new King until absolute perfection is attained in mind and body."

SOLUTION OF COSMIC PROBLEM IS SOUGHT

Dr. H. C. Culbertson, pastor of the Plymouth Congregational Church, preached yesterday on "The Origin of Evil." He said in part:

"The most perplexing question in religious thought is how to account for the existence of evil in this world, which we believe was created by a loving and righteous God. Some have answered that there is no real evil, that what we call evil is only 'growing pains,' while the spiritual and conscious element in the universe is overcoming the material, or that evil and good are only a contrast, as the shadows on hills and plains enable us better to appreciate the sunlight. Others have realized more truly the terrible facts of sin and suffering and have sometimes been ready to give up the belief that God is omnipotent, preferring to believe, rather, that there are two mighty ones, God and the Devil, in tremendous conflict, until finally, as they hope, God will subdue the Devil and right will reign.

"In seeking the answer to our question, we must discriminate clearly between suffering and sin. Pain is not in itself an evil. Biologically, pain helps to preserve the race because it deters us from actions which would mean destruction. The pain of disease stimulates scientific research and the effort to secure more wholesome and sanitary conditions of life. Spiritually, the existence of pain has evoked sympathy, patience and courage, virtues which are indispensable to nobility of character. Our real problem is to account for sin, the conscious failure to live up to our ideals, the conscious doing of what we know to be wrong. Regardless of whether it be historical or not, the Garden of Eden story symbolically describes a real human experience. Adam, the primitive man, is portrayed as having a primitive spiritual ideal, and he fails to live up to his highest ideal. In scientific language, the higher part of his brain, the cortex, had an idea which the basal ganglia, or emotional part of the brain, was unwilling to carry out. In other words, he was not an automaton, or a machine, but a living soul, with the power of choice; and the possession of this power to choose, within certain limits, between right and wrong, is necessary if our actions are to have any moral quality. In giving man this power of choice, God made it possible for man to sin, but there was no other possible way in which man could be a morally responsible being unless he had this power of choice.

"I have often wondered whether in some other planets the first conscious beings may have chosen right from the beginning, imparted an unstained heritage of right-choosing character to their descendants, and experienced a racial history of increasing heavenly blessedness. On our own earth, it is the glory of God that in the first moment of man's first moral failure, He inspired our race with the thought of moral struggle and ultimate triumph, and there has come down to us that primitive hope in the faith transmitted from age to age that 'the seed of the woman shall bruise the serpent's head.'"

HAGIN SAYS HUGHES IS SPLITTING HAIRS

"Will the Old Book Stand?" is the subject of a sermon preached yesterday by Rev. F. E. Hagin at the Figueroa Boulevard Christian Church. Mr. Hagin said in part:

"The novelist, Rupert Hughes, asks, 'Would even Mr. Bryan trust himself on a ship whose captain believed in a four-cornered earth?' Mr. Hughes refers to passages in which the prophet, speaking in the language of his day, refers to the four-cornered earth. Isaiah was no more untruthful than our novelist would be if he spoke of the rising and setting of the sun. If we quibble over the four-cornered earth, where will we land? For example, Mr. Hughes falls down and tells his friend he falls down. Only relatively speaking does he fall down. To a man on the other side of the earth he has fallen up and outward toward the heavens of the other part of the world. A good doctor in directing a patient to drink water would command 'water.' If he wanted to display his learning, 'H2O or Aqua Pura,' would be unintelligible. The main thing in this Isaiah 11:12 is the great prophecy that God will gather both Israel and Judah back to Palestine. Mr. Hughes shies away from the great reality of Zionism and the British Mandate of Palestine, to hair-split and quibble. It is the old mistake of straining at a gnat and swallowing a camel."

ODD FELLOWS GIVEN PRAISE BY DR. BROWN

The annual sermon to members of the Odd Fellows Lodge was preached last night by Dr. Bruce Brown at the South Park Christian Church. Dr. Brown said in part:

"Every institution withstanding the changes of centuries must possess great and enduring principles. Every organization must stand or fall by the influence that it exerts over man and nations. The record of this great fraternity explains its growth and influence. Odd Fellowship is the largest fraternal organization in existence. Measured by the number of members, charity dispensed, sick benefits paid and widows and orphans cared for, it stands in a class by itself. Above and beyond all that can be set down in figures or transferred to a ledger the mission of Odd Fellowship is to lift high a light over the path of human progress. The benefits of this organization are not confined to the circle of its own membership. Dedicated to the dissemination of truth, and actuated by love its friendshipp is essentially unselfish. When liberty or innocence or justice is left half dead, wounded and bleeding by the roadside, this institution is ready to sacrifice and succor. In these days of stress and storm when mighty monarchies have fallen before the fury of mobs, when armies of iconoclasts are being recruited in every nation, when men aspiring to high positions in our own land assail our fundamental institutions, brave men and women are called to a holy crusade in the defense of law and the Constitution. Let it be borne in mind that if the rich man in his palace can flaunt any part of the Constitution he leaves his back door open for the wild-eyed revolutionist to come in. With crime increasing and disloyalty showing its fangs, let it be heralded abroad that Odd Fellowship has always stood and will always stand for even-handed justice, the impartial enforcement of the law, equal rights for all and an unfaltering respect for the Constitution and the free institutions that derive their life from it."

ISETT WANTS BIBLE IN PUPLIC SCHOOLS

In his sermon yesterday morning, Rev. William C. Isett, pastor of Amanda Chapel, Carthay Center, advocated the use of the Bible in the public schools, basing his remarks upon Psalm 119:105, "Thy word is a lamp unto my feet, and a light unto my path." In part Mr. Isett said:

"Every one has a consciousness of God. Among all people He is a superior being with infinite power. Among Jews and Christians He is also a God of love and compassion. While The Heavens declare the glory of God, and the firmament showeth his handiwork, nevertheless He has given us a clearer revelation of Himself in the book we call the Bible.

"While our country was founded by men and women who sought freedom to worship God according to the dictates of their conscience, we have built up a system of education which forbids the study of the Bible in the schools as a text-book, although the school grew out of the church. The present day school is much like the present day pupil—under the impression that it is wiser than its parent. There is a movement back to the understanding of our fathers that the study of the Bible is a valuable thing for society.

"The home has very largely placed the education of the child in the hands of the school. If the education in the Bible is valuable in the home it is valuable in the school.

"The Catholic church has met this problem by establishing schools of its own, but the parochial school does not meet the requirements of a democracy. Some solution must be found whereby the youth of America will be enabled to study about God and our reation to Him, and His revelation to us of Himself and His laws which will, at the same time, be consistent with differing theological beliefs.

"This can be done when a few fundamental principles are recognized. In the first place, a knowledge of the Bible is a valuable part of education. Secondly, those parts of the Bible which do not deal with doctrinal questions, but with human relationships, are acceptable to all. Third, all education is selective in the public schools, and not exhaustive, therefore selective Bible study cannot be objectionable. Fourth, the Bible in without equal as a text book in sociology, ethics, and, in certain fields, in geography and history."

SAYS JESUS DIFFERS FROM THEOLOGIANS

Rev. E. F. Daugherty, pastor of the First Christian Church, preached yesterday on "A Little Child Shall Lead Them." He said in part:

"In the language of pulsing present life which Jesus used when with men in the flesh, He said on one occasion, 'Beware of feeling scornful of one single little child, for I tell you that in heaven their angels have continual access to my Father in heaven.' The romance of divinity taking form in the occupant of a manger cradle, the picture of it, surpasses all other pictures and romances with which the human mind and heart has dealt. It was the amazing, near incredible thing of divinity accepting finite limitation in that cradle. Because of the Bethlehem Babe there is no throne before which human hearts so universally bow as in adoration before the throne of the cradle. The thought of doctrine makers affixed upon the cradle occupant, the stigma of original sin; their provision for its removal came in the added dogma of baptismal regeneration. That has been the theological attitude toward the Babe. The historic Christian attitude is that of the founder of the Christian faith who, before repressive attitude toward childhood said, 'Suffer the children to come unto me and forbid them not for of such is the Kingdom of Heaven.'"

WOULD-BE REGICIDE DEFENDS HIS CRIME

JAPANESE ANARCHIST SAYS WRONGS OF PEOPLE HIS INCITEMENT

[BY CABLE—EXCLUSIVE DISPATCH]

TOKIO, Nov. 2.—Further proof of there being a revolutionary spirit in Japan became evident at the trial of Daisuke Namba for the attempted murder of the Prince Regent last December. A trial was conducted behind barred doors, and only certain high officials, representatives of the army and navy, selected educationists and ministers of religion and a deputation of members of the bar were admitted.

Namba, asked to make a statement of the reason for his crime, declared that he was tired of the manner in which the liberties of the people were restricted, and that while millions were ill-clothed and badly housed, those in authority were enjoying themselves and wasting substance of the land. He declared that the aristocracy was crushing down the common people, and demanded reform of the privileged classes, freedom of speech, limitation of encroachments on the individual rights of people by those in authority, and nationalization of the land.

On being asked how he expected that the assassination of the Prince Regent would bring about these changes, he replied that he thought he acted too hastily, but that his reason was to focus public attention in a manner unheard of before, that full and proper attention be paid to what he called the acute physical and mental privations and sufferings of the people.

SIXTY-FIVE OF NEW STREET CARS HERE

RECEIVED BY LOS ANGELES RAILWAY; THIRTY-FIVE MORE COMING

Sixty-five of the 100 new street cars being purchased by the Los Angeles Railway under its 1924 program have been delivered, according to G. J. Kuhrts, general manager. The cars are made in St. Louis, but the electrical and air brake equipment is installed in the Los Angeles Railway main shops at Fifty-fourth street and South Park avenue. The scheduled work calls for delivery and equipping of the 100 cars by Christmas. Forty-two of the sixty-five new cars have been put through the shops and are available for service.

BORDER MERCHANTS TO WORK TOGETHER

[EXCLUSIVE DISPATCH]

MONTEREY (Mex.) Nov. 2.—An enthusiastic get-together meeting of representatives of a number of towns in the lower Rio Grande border region of Texas and Mexico with members of the Chamber of Commerce of Monterey has just been held here. The purpose was to discuss plans for an improvement of the transportation facilities between the lower border and Monterey.

Co-operation and financial support was pledged for the construction of a hard-surfaced highway between Rio Grande City, Tex., and Monterey. Indorsement and support of the proposed railroad that is to be built between San Antonio and Tampico were also given.

WOMEN TO BE GIVEN FOOD SHOW SAMPLES

A general invitation to the public to attend the food show which is to be given at the Biltmore Wednesday has been extended by the Commercial Board of Los Angeles. Women attending the show are advised to bring their shopping bags, as many samples are to be distributed.

WANTED IN CALIFORNIA

[EXCLUSIVE DISPATCH]

TUCSON (Ariz.) Nov. 2.—Edward Duarte, Balazar Molino and Pedro Hernandez, arrested here for vagrancy after a narcotic raid, are reported to have been identified by finger prints as escaped prisoners from the jail of San Bernardino county, Cal.

VOTE for Judge Carlos Hardy, incumbent.—[Advertisement.

POLITICAL ADVERTISEMENT

TAX MOTOR BUSSES

as you do Railroads and all other Public Utilities

The motor carriers last year served 786 communities in California that have no other common means of transportation. They carried more than 29,000,000 passengers.

This amendment makes no change in the tax system that has been in operation in California for fourteen years, other than to include the motor carriers with the other public utilities—where they belong.

MOTOR CARRIERS' ASSOCIATION

Vote YES Tomorrow on Amendment Number ONE

[POLITICAL ADVERTISEMENT]

VOTE YES ON AMENDMENT NO. 7

The measure provides for the appointment of an Athletic Commission to regulate boxing and wrestling contests in California.

In spite of statements to the contrary by reformers and agitators, the proposed measure will eliminate all the undesirable elements from the sport. This is one of the principal features of the bill.

The proposed bill will give adequate and satisfactory assistance in regaining health, and care in incurable cases, to veterans of the World War.

It will give California sport lovers an equal opportunity with those of the East and Middle West to see the highest class men in the boxing game perform.

It does not legalize "prizefighting."

It does not propose any interference with the conduct of the four-round contests as are now conducted. It does, however, throw additional safeguards around the sport as now operated.

It affords every opportunity for the development and exhibition of amateur boxing and wrestling.

The Commission is self-sustaining immediately by reason of the diversion of five per cent of the gross receipts of all exhibitions into the funds of the Commission. Members of the Commission serve without pay. Amendment No. 7 gives full and complete protection to the sport-loving public of the state.

VOTE YES ON AMENDMENT NO. 7

A NEW RENTAL GUIDE

Covering every section of the city and embracing all types of rentals—

Appears Daily in Times Want Ads

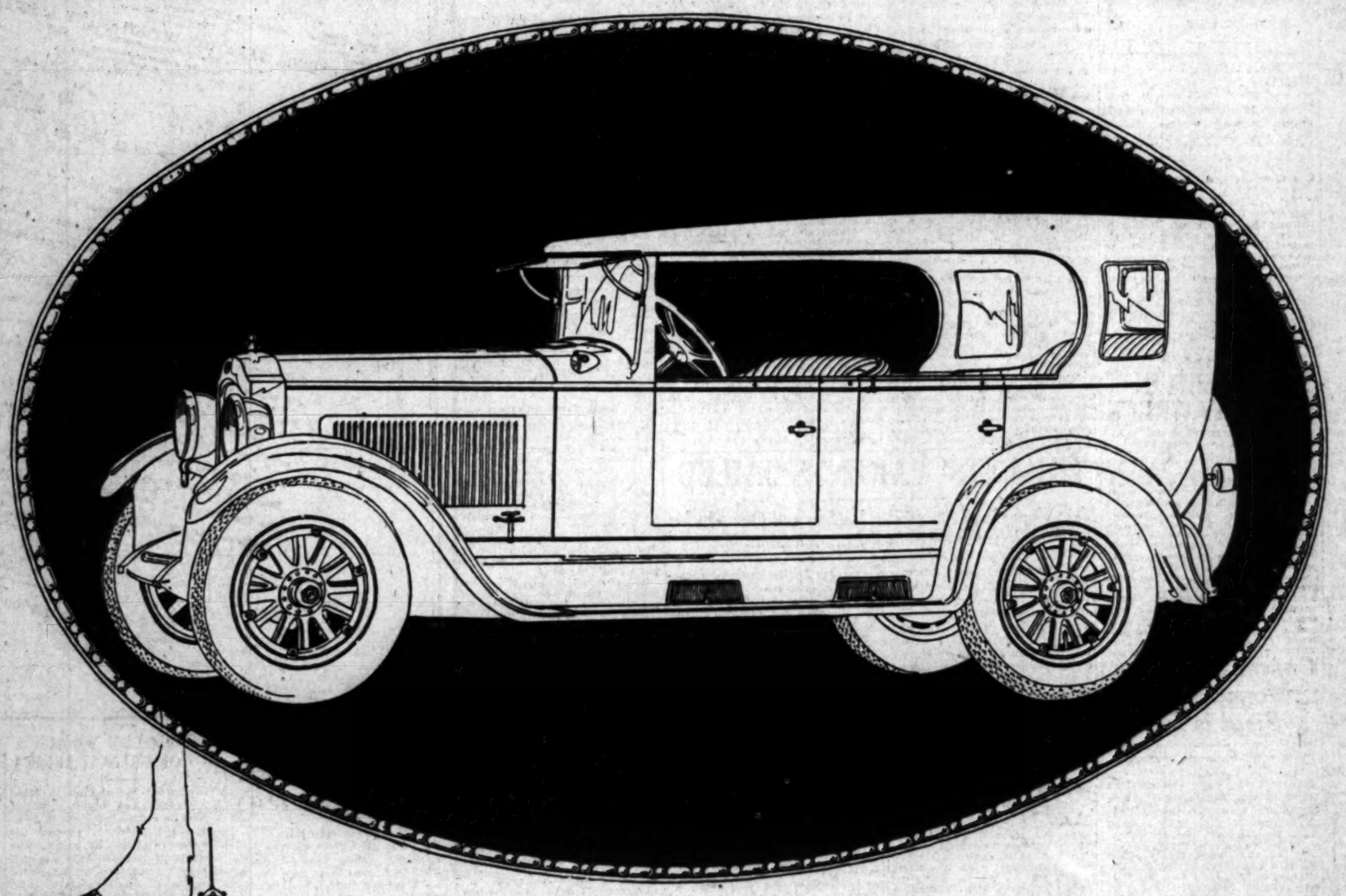

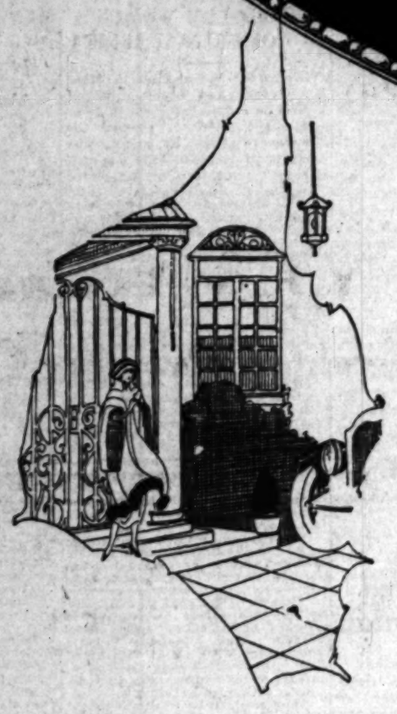

They're "Stopping *the* Show"

SINCE opening-hour Saturday, spaces 44-A, Tent No. 4, at the Automobile Show, have been magnet-points for visitors.

In other words—those of an enthusiastic bystander—"Studebakers are stopping the Show!"

First, there are the Duplex Phaetons. You will see these and wonder why someone hasn't conceived the idea before. One moment, an open car—then, with a single motion of one's arm on either side, a perfect sedan.

The change takes less than 30 seconds.

This marks the passing of "the old buggy top"—an unchanged tradition in the motor car world since automobiles were first built with whip-sockets in the dashboards.

Then, there are the closed Studebakers—a royal line of them. These models are new phases of motor luxury—with interiors that one cannot look upon without aching to occupy.

There isn't a model in the line that doesn't justify the unstinted praise of the well known K.C.B. who writes:

"• • • • I thought you had lost a customer, because my present Studebaker will apparently last forever. But, in the new car, you have brought to a land of beautiful things, something that truly belongs. It doesn't seem possible to produce a better automobile regardless of price. Certainly I have never seen one more beautiful. I thank you."

Finally, you can possess one of the new Studebakers for as little as $1385, delivered here. Or, if you prefer, you can pay $3250 for one of the Big-Six seven-passenger Berlines—the supercars of their line.

In either case, your motor car investment will be the kind that Los Angeles' shrewdest business men make year after year. Men who consider tomorrow's resale value as well as today's service yield.

Studebaker

PAUL G. HOFFMAN CO. INC.

Figueroa at Pico Street — 6116 Hollywood Boulevard

Inglewood, 240 N. Market St.

Convenient Neighborhood Service Shops

PACT MAY HURT RAISIN INDUSTRY

Canada - Australia Treaty Waits Ratification

United States Canned Salmon Trade Involved

Reciprocal Duties Cut by Two Dominions

[EXCLUSIVE DISPATCH]

WASHINGTON, Nov. 2.—The dried raisin and canned salmon industries in the United States probably will be adversely affected by the reciprocal trade agreement recently concluded but not yet ratified, between Canada and Australia, according to a statement issued by Samuel Lebow of the foodstuffs division of the Department of Commerce.

Under the agreement Canada will admit Australia's raisins and currants free, while the general duty on these commodities is advanced from two-thirds of a cent to 3 cents a pound. In return, Australia grants Canada material reductions in other commodities, including canned salmon.

The importance of this to the American canned salmon industry may easily be realized when it is noted that the United States rates Australia as her third heaviest customer in this commodity. In 1923 the United States shipped 6,142,-186 pounds of salmon to Australia, while Canada sent only 5,731,400 pounds.

RESULT IN DOUBT

The treaty leaves the general duty on salmon at 2 1-2d a pound but admits Canadian salmon at 1d a pound.

"It is highly problematical as to what extent Canada will cut into the American share in the Australian canned salmon trade," Mr. Lebow states. "With conservation measures in effect curtailing our production of the better grades of salmon, of which Australia is a large consumer, and with the handicap of a duty ½ pence a pound in excess of that paid by Canada, a drop in our business with Australia may be expected. Serious inroads can only be prevented by meeting Canadian prices and Canada's more liberal credit terms."

Heretofore 90 per cent of Canada's raisin importations have come from the United States.

SMALL SHARE

"Australia's share in the trade has been a very small one," Mr Lebow says. "That country never has successfully cultivated and developed the Canadian market for raisins and currants, but has depended almost entirely upon the United Kingdom and New Zealand. With the new trade agreement in operation it is reasonable to suppose Australia will make every effort to push her advantage.

"Australia's entire production of raisins—using the rather high estimate of 47,000,000 pounds for the 1924 crop—is not very far in excess of Canada's yearly consumption of 39,000,000 pounds. Even if her actual exports were to amount to 50 per cent of her pack—and heretofore they have been about 30 per cent—and all were shipped to Canada, this would still fall far short of supplying Canada's raisin needs.

"In the case of raisins the United States may offset the advantage given to Australia and overcome the handicap of lower prices offered by that country by competing on a purely quality basis. In a market like Canada's where price is not considered the sole determining factor, quality competition may enable us to hold our own."

One-a-Day

Relieves Indigestion and those flatulent (gas) pains that cause such severe distress.

Biliousness and constipation disappear under their stimulating tonic activity.

Easy, gentle, but persuasive, they prevent harmful clogging and cause the regular daily movement as necessary to good health.—Price 25 cents.

Sold everywhere

CHAMBERLAIN'S TABLETS

NO PAIN

Honest Advice Free Examination

Teeth Extracted

POSITIVELY WITHOUT PAIN FREE WITH OTHER WORK

GAS GIVEN

PORCELAIN and GOLD CROWNS ... $5

SPECIAL

Red Rubber Plates .. $7

$20 Trubytes .. $12.50

Natural Forms .. $16.50

Silver Fillings, $1 up

DR. ZIMMERMAN

Suites 304-305 Bdwy. Central Bldg. 424 South Broadway. Phone TUcker 3056

Times Open Evenings and Sundays

MANY SLAIN IN BRAZIL IN REBEL ROUT

Band of Two Hundred is Attacked by Federals Near Argentine Line

[BY CABLE AND ASSOCIATED PRESS]

BUENOS AIRES, Nov. 2.—Two hundred revolutionists in the state of Rio Grande de Sul, Brazil, were killed, wounded or made prisoner when the revolutionary forces suffered a reverse at the hands of the government troops at Alegrete, according to a dispatch to La Nacion from Paso de Los Libres, on the Argentine-Brazilian frontier.

The rebel forces were proceeding from Uruguayana and were nearing Alegrete when the state forces, numbering about 1800 attacked them. The rebels fled and cavalry pursued them back toward Uruguayana.

The government troops are said to be about thirty miles from Uruguayana, over which town airplanes have made reconnaissances. It is reported that the rebels have received a large quantity of rifles, ammunition and war equipment over the Uruguayan border.

TEN KILLED IN TROLLEY WRECK

(Continued from First Page)

man, told questioners the crossing gates had been lowered, while some cars were switched on another track, but had been raised when the freight train was about fifteen feet from the crossing. He said he shouted to the towerman to lower the gates and signaled to the engineer of the freight train to stop, but the collision occurred before he made himself heard.

Olson, the conductor, said he saw the towerman raise the gates, and ran to the crossing. He looked in both directions, he stated, but did not see the approaching train and signaled the motorman to proceed.

Communistic Monopoly on Sisal is Ended

[BY CABLE—EXCLUSIVE DISPATCH]

MERIDA (Yucatan) Nov. 2.—Exportadora, the Communistic governmental organization which for several years has monopolized the export of henequen or sisal fiber, Yucatan, stopped its operations today. A co-operative society of the leading henequen farmers has taken its place. The change is made on the basis of an order by President Obregon of Mexico. The government monopoly has been the object of increasing complaint throughout Yucatan because of the heavy expense due to its many political employees. This reduced the revenue of the henequen producers and consequently reduced the income of the workers. It is believed the trade rapidly will resume its normal course, although the crop is not large, and has been curtailed.

British Earl on Tramp Ship as Common Sailor

[BY CABLE—EXCLUSIVE DISPATCH]

PARIS, Nov. 2.—Charles Henry George Howard, twentieth Earl of Suffolk, landed at Brest this afternoon as a common seaman, working aboard the English tramp schooner, Mount Stewart. Lord Suffolk, 18 years of age last March, went to sea to improve his health with the consent of his mother, formerly Marguerite Leiter of Chicago. The young heir to millions of dollars and many titles arrived in Paris tonight on a furlough with his shipmates after a hard fourteen days' trip from Chile.

NEW YORK CITY AREA VISITED BY WHEELER

INDEPENDENT CANDIDATE'S CAMPAIGN WILL END AT BALTIMORE

[BY A. P. NIGHT WIRE]

NEW YORK, Nov. 2.—Senator Wheeler of Montana pushed his campaign as independent Vice-Presidential candidate in the New York arena today, without a Sunday intermission. At midnight Saturday an impromptu parade was organized to take him through the New York East Side and on Avenue C, at that hour, he gave a brief open-air address.

Today he was swung into New Jersey, at Newark, early in the afternoon, brought back into New York City for a speech in Harlem at 6 p.m. and placed in Jersey City for an 8-p.m. appearance. With this his program ended, and he left the city late at night, bound for Baltimore, where his campaign ends.

He said all the talk of hard times in case of a defeat for President Coolidge was "bunk."

"Stand up in your shoes," he told his audience repeatedly, "and for once disregard what an employer or a banker tells you. Vote for yourselves and for the only candidate for President you've got before you this year who has ever struggled a minute to lighten the load of the common man."

EXPLOSION SHAKES FRENCH COMMUNITY

[BY CABLE—EXCLUSIVE DISPATCH]

PARIS, Nov. 2.—Three persons were injured when a ton of powder exploded while being transported in a wagon near Pijon. The horse was blown to pieces and nothing remained of the wagon. A mule, attached to the wagon, had its legs blown off. The driver escaped when he saw smoke pouring from the powder and ran.

The explosion was so great it tore the roofs from several houses near by, shattered windows miles away and made a hole thirty feet wide and fifteen feet deep in the road. The injured were trapped in a house when the roof fell in and a wall crumpled.

SHIP SAILS WITHOUT SAILS

Action of Wind on Mast Towers Propels Schooner; Invention to Cut Shipping Costs Third

[BY CABLE—EXCLUSIVE DISPATCH]

BERLIN, Nov. 2.—Men have gone down to sea in ships for 100 centuries, which have seen galleys and Phoenician sails and American seven-riggers superceded by Leviathans and Zeppelins, but what is heralded as the greatest invention of all, one which will revolutionize ocean traffic, is now announced: A sailing ship without sails, operated by the action of the winds on the masts.

After experiments in the Atlantic and North Sea, the Stinnes Germania shipbuilding yard at Kiel announces that the invention of Anton Flettner of Amsterdam is a perfect success. An old ship was rebuilt and the masts were converted into towers. These towers were specially built for fast speed after many years of study of aerodynamics at Goettinen University. Through the action of the wind on the towers, and other minor inventions, the ship went on a trip and is expected to return to harbor fully under control.

CREW OF ONE MAN

"I knew nothing about the ship's success until told by the press tonight," said Flettner. "My invention belongs to the Hamburg-American line and the Krupp works, which took my plans and rebuilt a schooner for a test. My inspiration came from windmills in Holland. My invention consists of hollow, cylindrical turrets, under which small motors are used only for starting them in motion. The turrets are so constructed that once started the wind rotates them and the ship gains momentum.

"The turrets are higher than a house and nine feet in diameter. One man can run a ship, replacing the sail men. The Hamburg-American line is counting on a 33 per cent cost reduction when a fleet of ships now planned is built."

REVOLUTIONIZES SAILING

The invention is considered here as the biggest contribution to freight traffic for 1000 years. It is expected to revolutionize coastal traffic and inland waters traffic, and to be usable for Atlantic hauls, although it never will approach steam speed.

The university's experiments paralleled the motorless airplane researches. Herr Flettner studied the actions of the winds on solid masses floating on water and also on hollow towers and wide masts. Although all the university experiments were successful, an actual test on the ocean was awaited before an announcement was made. Herr Flettner is famous for inventing the rudder now generally used in Europe. The Stinnes concern, which also is engaged in shipping, believes world freight rates will be reduced greatly through the invention.

TRUANTS' PARENTS JAILED

New York Court Sends Ten Fathers and One Mother to Cells for School Law Violation

NEW YORK, Nov. 2.—It was a great day for the cause of education in the Municipal Term Court, where Magistrate Simpson heard more than 100 truancy cases. At the end of a perfect session ten fathers, handcuffed in pairs, were carted off to jail for one or two days, in default of fines, and one mother likewise sent to prison.

Mrs. Marie Terta, 323 East One Hundred and Eighth street, was the mother who had to pass a day in jail because her offspring had not attended school.

In the long grind the magistrate found the champion long-distance truant of the town in the person of Mary Calderona, 19 years of age, of 408 East Eleventh street. She had been A.W.O.L. for ten years and had never seen the inside of a schoolhouse. She came to this country ten years ago. The factory claimed her. When truant officers had asked for her at the house they had been told that no such girl lived there. A recent State census betrayed the school dodger.

Miss Delfina Costa, 19 years of age, of 1485 Park avenue, had been in the country a year. She was making $30 a week in an embroidery shop. Miss Costa was defiant.

"I don't want to be a college professor," she said. "I make more than some of them anyway."

The magistrate persuaded her to add some night school English to her fundamental ability.

There was pathos in the case of Thilistine Saratta of 161 East One Hundred and Eighteenth street. She was 17. Mother was dead. Didn't she have to stay at home and mind three children while father, 43, went to night school to learn English? Father was fined $2 and told to trade places with the daughter.

Canada to Sign Peace Protocol, Says Dandurand

[BY CABLE—EXCLUSIVE DISPATCH]

CHERBOURG, Nov. 2.—Despite its treatment of the immigration question, Canada will sign the League of Nations peace protocol, Raoul Dandurand, head of Canada's League delegation, declared upon embarking on the Mauretania today. Mr. Dandurand asserted that Canada, though far away, is eager to participate in the League's guarantees of other world affairs.

Gen. Machado Leads in Cuba for President

[BY CABLE AND ASSOCIATED PRESS]

HAVANA, Nov. 2.—Almost complete returns from the six provinces of Cuba, as compiled early tonight at the office of the Secretary of the Interior, showed that Gen. Gerardo Machado, the Liberal candidate for President of the republic, was leading Gen. Mario G. Menocal, Conservative, by 178,-166 to 122,009 votes.

DUTCH FLYER AGAIN WINGS WAY TO JAVA

[BY CABLE AND ASSOCIATED PRESS]

CONSTANTINOPLE, Nov. 2.—Vanderhoop, the Dutch aviator, who left Amsterdam early in October on a flight to Batavia, Java, but who later was forced to land at Phillippopolis, Bulgaria, arrived here this afternoon, having effected repairs to his machine. He expects to leave tomorrow for Angora.

FARMER-LABOR MAN TO STAY ON BALLOT

[BY A. P. NIGHT WIRE]

OKLAHOMA CITY, Nov. 2.—An order by the District Court of Oklahoma county, restraining the State election board from eliminating the name of George Wilson, Farmer-Labor United States Senatorial candidate, from the ballot, was granted late Saturday night. Leaders of the Farmer-Labor party previously had withdrawn Wilson's name.

PITCHFORK KILLS CHILD

TAYWARD (Wis.) Nov. 2.—The little daughter of Mr. and Mrs. Joseph Rezakowski was killed when struck on the head by a pitchfork. The child slid from a haystack, striking the fork, which fell. The tines penetrated her skull.

MILLERAND BACK AGAIN IN POLITICS

Ex-President Seeking to Combine Moderates; Fate of Cabinet in Balance

BY HENRY WALES

[BY CABLE—EXCLUSIVE DISPATCH]

[Copyright, 1924, by the Chicago Tribune]

PARIS, Nov. 2.—Former President Millerand made his re-entry into politics today with a speech at a commemorative ceremony for the war dead. Although strongly Nationalistic and decided in tone, the speech was written with a manifest effort to unite all moderate and conservative parties from the Republicans to the Royalists in one bloc against what M. Millerand's friends consider the dangerous Socialist weaknesses of the Herriot government. M. Millerand pronounced against the Geneva Peace Protocol and declared the only way to security for France was to remain strong enough to discourage any aggression on Germany's part.

While the former President was making his long-expected reappearance, Francoise Algert, Minister of Education, spoke at Valone, violently attacking the Jesuits and declaring war on the clerical attempts to control primary education. The violence of his speech and especially the unbridled language he used about the Jesuits is likely to do the government more harm than good on the eve of the opening of Parliament, when Premier Herriot will face a sharp conflict on the question of relations with the Vatican.

Parliament meets Thursday, and the government will have real trouble in surviving the ensuing debates on the budget and Geneva protocol, especially after Prime Minister MacDonald's fall and the reappearance of M. Millerand with important political and financial groups backing him.

ARGENTINE EXPECTS HEAVY IMMIGRATION

[BY CABLE—EXCLUSIVE DISPATCH]

BUENOS AIRES, Nov. 2.—The restrictive immigration legislation passed in the United States is expected to swell the current of emigration from Europe to the Argentine. A plant has been drawn up to set aside 1,000,000 hectares of fiscal land for settlement so as to prevent the immigrants from roaming through provinces and districts in which the established land tenants or the general circumstances would render their efforts and wanderings futile.

SECOND JOB CHARGED TO CONFESSED BANDIT

[BY A. P. NIGHT WIRE]

SACRAMENTO, Nov. 2.—W. P. Richards, confessed bank bandit, was identified last night at Lincoln as the bandit, who held up and robbed the bank at that town last summer. Richards previously had confessed to robbing the Woodland branch of the Bank of Italy and was identified as the Roseville bank bandit.

BEAR FOR BANQUETS

[EXCLUSIVE DISPATCH]

AUSTIN (Minn.) Nov. 2.—Dressed and hung up in a refrigerator at the Hormel packing plant is the carcass of a black bear weighing close to 500 pounds. The bear was killed on the iron range by Frank Clark, after it had done considerable damage. Bear steak will feature several banquets to be served in this city the coming winter.

WELL IS PRODUCER

[EXCLUSIVE DISPATCH]

FARMINGTON (N. M.) Nov. 2. It is believed that the ninth well of the Midwest Refining Company on the hogback structure of the Navajo reservation will flow more than 2500 barrels a day when storage is provided. When drilled into the sand recently it flowed 1000 barrels in nine and a half hours. The location is north of the other producing wells and higher on the structure.

ARRESTS MADE IN KLAN RIOTS

Sixteen Taken in Custody as Niles Inquiry Opens

Flying Squads of Militiamen Patrol Streets

Order Reigns; City Virtually Armed Camp

(Continued from First Page)

an anti-Klan sympathizer. The remainder are Klansmen.

One of Maj.-Gen. Hough's first moves today was to determine whether or not he was to have co-operation from the civil authorities in placing responsibility for the rioting, particularly the shooting.

The Major General called Mayor Harvey C. Kistler, Prosecutor H. A. Burgess, and Sheriff John E. Thomas before himself and Col. L. S. Connelly, director commander of the troops, and asked the three officials bluntly what they intended to do.

They replied that they were in full co-operation with Maj.-Gen. Hough in the military investigation and would do everything in their power to help fix responsibility.

STREETS CLEARED

Military authorities continued to maintain stringent military control tonight and orders were strictly enforced to keep the streets clear. Dauring the day automobiles were stopped and searched before entering the city and were not allowed within 150 feet of each other. Business houses were open as usual, with the exception of pool rooms and picture shows, which were kept closed by the military authorities. Crowds were not permitted to gather.

Withdrawal of troops will begin late tonight or early tomorrow, unless something unforeseen occurs, Gen. Hough declared early this evening.

The first to leave will be the Cleveland units of about 225 men. Other detachments will follow as conditions warrant and nearly all will be at their homes Tuesday in time to vote, the general said. Mayor Kistler said tonight that he would issue a statement from military headquarters tomorrow morning at 8 o'clock. He would not indicate what the contents of the statement would be.

MYERS SPY ON KLANSMEN'S MEETING

[BY A. P. NIGHT WIRE]

HENRYETTA (Okla.) Nov. 2.—One hundred Ku Klux Klansmen became voluntary prisoners in their meeting place on the third floor of a downtown building here this afternoon, awaiting the cloaking shades of darkness, while anti-Klansmen spied on the gathering.

The anti-Klansmen, most of whom were members of the United Mine Workers of America, "took inventory" of the meeting from the roofs of surrounding buildings, the location and height of which made possible a good view of the interior of the Klan hall, too see who belonged to the order. A rule of the miners' union prohibits members from holding membership in the Klan.

Several of the reconnoiterers used field glasses and as a result of the observations it is said, a score of miners will face expulsion from the union.

When the Klansmen discovered they were being watched, a few left. But the greater number of them, fearing recognition, remained in the hall until dark.

There was no violence of any kind.

AMERICAN OIL CROOKS IN ENGLAND

Swindle Gang of 100 Members is Sought by Scotland Yard

[BY CABLE—EXCLUSIVE DISPATCH]

LONDON, Nov. 2. — Scotland Yard is on the lookout for an organized gang of American oil swindlers which has just reached England in search of a fresh supply of easy marks. Although the men landed less than a week ago, they have wasted no time in getting busy. More than $8000 in bogus oil stocks has been disposed of already in Watford Section of London. The United States crooks are believed to compose a band of more than 100 members, including several clever women, trained come-ons, expert gyppers, and flat catchers, all under an unknown leader.

The city police here declare the London public has always fallen heavily when offered get-rich-quick schemes, especially to the oil game. The police anticipate a good deal of trouble in rounding up the American crowd, since they are believed to be so well posted on British law that they will manage to keep just within it. The big brokerages are issuing circulars warning all the people and the London papers are carrying detailed accounts of how the crooks work.

Three Die From Poisonous Rum in San Francisco

[EXCLUSIVE DISPATCH]

SAN FRANCISCO, Nov. 2.—Three men, victims of moonshine whisky, were found dead tonight in their rooms at the Hotel Comfort, 744 Mission street. They were: John Bruskel of Alameda; Sven Kurz and H. A. Madsen.

All three men had been drinking Saturday night, according to the police, and it is believed that they imbibed a large quantity of poisonous whisky.

ST. LOUIS SPORTSMAN DIES

ST. LOUIS, Nov. 2.—Ben W. Miller, St. Louis sportsman and president-treasurer of the Ben Miller Hat Company, died this afternoon at the Missouri Baptist Sanatorium, where he had been confined for six weeks. Death was attributed to internal injuries suffered when he tripped and fell last July.

[POLITICAL ADVERTISEMENT]

CALIFORNIA TAXATION IMPROVEMENT ASSOCIATION

A NON-POLITICAL ORGANIZATION

VOTE "YES" ON #8, NOV. 4th

To the voters of California:

Measure #8 is designed to prevent people of wealth who live in California but keep their legal residence in other states, from tax dodging, - sending their children to our schools, using our highways and otherwise sharing in the benefits of our governmental facilities, without paying their share of the costs.

It is estimated that there are $8,000,000,000 of "foreign securities" held by such people among others at the present time in California. Measure #8 will insure revenue from such securities and add millions of dollars to the income of California municipalities and counties.

Measure #8 has been unanimously endorsed by the County Assessors' Association of California, by the State Board of Equalization, State Treasurer, State Controller, Chambers of Commerce of San Francisco and Los Angeles, California Real Estate Association, San Francisco Civic League of Improvement Clubs, scores of other non-political organizations and leading newspapers of the State.

Yours respectfully,

[signature] President

VOTE "YES" ON #8

San Diego Plans Record Fete for Armistice Day

[EXCLUSIVE DISPATCH]

SAN DIEGO, Nov. 2.—The most elaborate celebration of Armistice Day yet held here is being arranged for the 11th inst. by the San Diego Post of the American Legion, which has invited all patriotic organizations to join with the veterans in observing the sixth anniversary of the victorious ending of the World War.

A program taking up most of the day and concluding with a big allied ball in the service auditorium in the evening is now being worked out. Co-operation of the Army, Navy and Marine corps has been pledged, and an effort will be made to secure participation of the crews of the three dreadnaught: California, Colorado and West Virginia now in the harbor.

In the afternoon a football game between two service elevens will be played in the stadium.

Ocean Flight is Abandoned by Argentinian

[BY CABLE AND ASSOCIATED PRESS]

TOKIO, Nov. 3. — Maj. Pedro Zenni, the Argentine aviator, announced today that he had decided to abandon his attempt to fly across the Pacific Ocean.

LA FOLLETTE LEADER FEARS LATE ATTACK

[BY A. P. NIGHT WIRE]

WASHINGTON, Nov. 2.—William M. Johnston, chairman of the conference for Progressive Political Action, issued a statement through La Follette-Wheeler headquarters here tonight warning against "last-minute attempts to fool the unwary with statements of half-truths at a time when there is no chance to answer them or deny them."

COAL REPORT FAVORABLE

[EXCLUSIVE DISPATCH]

OKLAHOMA CITY (Okla.) Nov. 2.—Conditions in the coal-mining industry were reported as fair by Jesse Radyard, Arkansas mine inspector, in a recent statement. He estimated the production in October at 137,000,000 short tons and found fifty-five mines operating an average of four days a week, and employing 2600 men. He estimated the number of idle miners at 1000. He forecast that mine operations for November would be on approximately the same basis.

TAX LAWS STUDIED

[EXCLUSIVE DISPATCH]

OKLAHOMA CITY (Okla.) Nov. 2.—An examination of the tax laws of New York, New Jersey and Pennsylvania has been completed by Judge C. W. King, Assistant Oklahoma Attorney-General and member of the Tax Code Revision Commission created by the last Legislature. This commission was instructed to investigate tax laws of other States with a view of adapting provisions found elsewhere suitable to Oklahoma. An especial study was made by Judge King of laws relating to the taxing of public service corporations.

Clerical Repartee

The Reverend Dr. B., who had been invited to preach in a country church one Sunday, was annoyed to find the room so dark that his eyes could hardly penetrate the gloom. Beckoning to one of the deacons, he asked him to open the blinds and let in more light.

"We expect light from you," the deacon remarked facetiously.

"But I must get it from heaven first," was the quick rejoinder.—[Boston Transcript.

THE MOSLEM WOMEN OF FRENCH AFRICA

French artists abound in Moslem France and form a group known as orientalists. Their president, a painter of renown, is known to some by an exquisite portrait of a pretty Berber girl, not yet veiled, which he styles "Innocence." Speaking of the child models he remarked: "They are good little beasties." He had imbibed the true Moslem spirit as regards woman.

Training in simple household arts they have some; education in the western sense they have none. From the marriageable age onward they enjoy some consideration and the protracted marriage festivities, among the wealthy classes, lasting several days, are most elaborate, quite as pompous as the act of divorce is abrupt and disdainful. The dowry of the bride is clothing, household effects and a sum of money; her one safeguard against dismissal is that her husband must return to her what he has brought, and that is often inconvenient. When he has the goods, and wishes to be rid of her, his word suffices, and she is returned with her belongings to her family. Barrenness is an all-sufficient ground.

Yet western women who penetrate into the harem describe their Moslem sisters as cheerful. According to the family means they are elaborately dressed, sometimes in Persian style, clad in silks and satins with laces, embroideries, jewelry, bracelets, necklaces and anklets. Well pleased with this finery, they move about with grace and gayety, dispensing their hospitality of tea and cakes and sweetmeats with pleasant smiles.

They seem to be excellent mothers, and the children are both happy and generally, wholesome in looks as they are gentle in manners. The weekly holiday of their religion being Friday, the women, some of them, go veiled to prayer in the mosques, though as Islam is rather uncertain about their possessing souls, this is not obligatory.

The cemetery on that day is their club. Many burial fields are adorned with elaborate gravestones and tombs, and there, on the holiday, the women congregate in large numbers, clad in flowing street robes and veiled to the masculine gaze, for the interchange of gossip and news. They are the local newspaper in a sense, for everything is by their means known everywhere.

Whatever their domestic occupation, sewing, embroidery or fancy work, they are idle enough when abroad. The tourist gets an occasional glimpse of their slender fingers, and now and then furtively of their features, enough to prove how skillful they are in using the contents of their toilet boxes—colors, ointments and white pigments.

They go to the bridal chamber very young, at 15 or 16 years of age, looking on their husband, generally, for the first time. To polygamy they are accustomed as a matter of course, and the rule of the senior wife is strict enough, except in the case of younger favorites. Yet to the passer-by they seem, as a whole, happy and cheerful. There are many instances in high life where the influence of a favorite is determinative. Indeed there have been a few women who swayed the destinies of important monasteries, and for long have held sway over rude tribes without interference. Despite these rights, the Mohammedan woman in French Africa, as elsewhere, is a household drudge, and at best the sport of male caprice.—[From Greater France in Africa, by William M. Sloane.

ANYBODY'S COMPASS

If one floats a nail upon water its magnetism is sufficient to make it take a north-south direction like the compass needle. A nail of considerable length should be chosen and thrust through two bits of cork, one at either end, and then laid on water. At first it will be pulled about by the currents in the water, even when these are weak. But as soon as it comes to rest it will gradually take the north-south position, although one must often wait several minutes for the north-south direction to be assumed.—[Dr. A. Kiesel in Kosmos, Stuttgart.

MEN AND WOMEN MENTAL EQU

IN SCHOOL OR BUSINE ERAGE ABILITIES A SAME, SCIENTISTS FI

Ever since Adam exchange rib for a woman, men have wondering whether he made a bargain. Many points of the tion have led to controvers in one particular there is, a ways has been, surprising divergence of opinion; the majority of men are quite c that women have "no brains" despite all the famous wom history.

Recently, though, psychol got right down to cases and ured both men and women tifically with the same yar and reported that men and w were just about equal in gence, writes James Weish the November number of Po Science Monthly.

Very elaborate intelligen were recently given at Colo College to 115 men and 111 en. The average score for men and women was exactly same—142 points. A com study of the student bodies of eral western universities sho the percentage of students g "A" and "B" grades in their ies through a long period w men 75.4, and for women 70. a joint psychological test of students of Harvard Universi women students of Radcliffe lege a few months ago, a ma a girl tied for first place, for men the average score 50.5 and for the women 56.

There rarely appears any c iable difference between ma female students, taking them the way from kindergarten th college. Neither will you find quality of the output of men women performing tasks w within the capabilities of each

It is only recently that discovered certain professi possible careers. The United Bureau of Census reports ample, that the number of chemists and metallurgists more than trebled in ten ye the same time the number of m en college presidents and p sors has increased from less $3000 to more than 10,000. about 1800 women lawyers judges, we now have three as many as there were a de ago. We find more than women bank officials, almo many women officials in ma turing and similar enter women doctors, dentists, and gymen in legion. There are more than 1000 women who their livings as chauffeurs.

Do not these figures indicate the past found women "inade in these fields merely because training and opportunity had directed their interest to them.

Horsepower of Conversation

The question recently rais a correspondent as to the energy wasted (or at not used) in speech has now been vestigated by M. Marage, a F scientist, who publishes his r in the Journal de Physique found that if a man, instead speaking in his ordinary conversational voice for an hour, spe time lifting a weight of two p to the height of one yard minute, he would expend the amount of energy. But mounted a platform and had an audience for an hour, so be actually doing the work equivalent to that performed by who lifts one hundredweight the floor to his own height. hardest worked vocalists are and baritones, who, in order their voices may carry a distance, expend from ten to teen times as much energy a tenor. A soprano can get the effect for the expenditure of than a quarter of the energy a baritone, and a child singing talk or sing almost without cessation with the minimum of fort.—[Exchange.

Kept Well Posted

"Tom's wife is blind to faults."

"But not deaf. Trust the tailors to point them out to her."—[Boston Transcript.

TROJANS

EASTERN STARS WIN AT ASCOT

Frank Lockhart Forced to Taste Defeat

Jack Petticord Wins Victory Crown Dash

Kingsley Cops 15-Lap Walter Johnson Handicap

BY BRAVEN DYER

Frank Lockhart set married Thursday, and his troubles commenced almost immediately. Frank, who is known to racing fans as Detroit's "boy wonder," stepped into the matrimonial harness and yesterday encountered a lot of tough sledding in his performances on the George Bentel's track. The newlywed driver in two races and swallowed a lot of dust in both, taking second to Ralph Ormsby in the 15-lap Babe Ruth sweepstakes and running third to Chance Kingsley and Ormsby in the Walter Johnson Handicap, a fifteen-lap affair. It is to be hoped that Frank's trip of matrimony is running in smoother waters.

The eastern drivers imported by Bentel made their debut to a crowd of approximately 12,000 and gave the fans plenty for their money. Ormsby, Curly Young, Al Watters and Kingsley divided honors for the day with Jack Petticord, the Canadian champion, who was back in the harness after a short layoff. Ormsby and Watters drove with much speed and considerable skill, much to the chagrin of the local pilots and will continue to make things interesting for the home-grown demons as long as they show as well as they did yesterday.

LOCKHART OUT

Lockhart had engine trouble early in the afternoon, busting a piston rod or something equally as necessary, being forced out of the Miller Victory Crown dash because of his misfortune. This left the race to Petticord, Ormsby and Curly Young, with the pilots finishing in the order named. Ormsby, of the Canadian driver 'all the way around the track, but Jack put up a great burst of speed at the finish and nosed his rival out by a few feet at the line.

The first heat of the Earl Mc-Cready invitational provided a bunch of thrills. On the second lap, just as they were nearing the

(Continued on Page 13, Column 5)

MARY BROWNE

California Tennis Ace Goes Out in Tourney; Richards-

[EXCLUSIVE DISP

MEXICO CITY, Nov. 2.—Miss Mary Browne, tennis player, went into the finals of the women's national tournament today, defeating Miss Richmond, Va., 6-2, 3-6, 6-4. Misses C... conquest defeated Marion Williams and ... in the finals of the women's doubles. Vi... also advanced to the final bracket in t... Wade Butler and Franz Gerdes of Ma... 6-1, 6-1.

Howard and Robert Kinsey de... defeated Tom Ferrandini and Tom ... Callahan, 6-1, 8-1, 6-2. They meet ... Richards and Casey in the finals ... today. Vincent Richards meets ... Howard Kinsey in the finals of ... men's singles and Miss Browne ... Miss Hosmer in the women's ... singles finals tomorrow also. ... Miss Anderson put up a hard ... fight before losing to the champion. She forced the action ... throughout the first set, but was ... outclassed by Miss Browne. In ... second, the Southern player ... got going to the net and won. ... The last set was played at ... terrific pace, Miss Anderson took ... the lead and had four games to ... Miss Browne's two. The Californ... veteran held at the last point ... won four games in a row.

Sparkling accurate drives by ... Miss Williams kept the match in ... the women's doubles finals at white

THIELE TO RAC

"Jack" Thiele, noted racing driver ... of a few years back, owner of ... one of the owner Duesenberg race ... cars, came out of retirement ... yesterday with a nomination for ... the Chrysler car for the $52,000 A... Thanksgiving Day sweepstakes. ... Thiele filed his entry with Promoter George Bentel at Arcadia after ... having had driven over the 250-mile ... course in the wake of "Cannonball" Baker who toured his numerous 1 Jewett around the curves, ... and down the hills with reckless abandon.

"The course is a revelation to a racing driver who realizes the extreme hazards of such a race and ... how much skill and nerve ... count in the race," said Thiele. "I selected the Chrysler num...

YANK PLAYERS

[BY CABLE—EXCLUSIVE DISPATCH]

LONDON, Nov. 2.—England's ... one ... conceit that American baseball is ... group ... a pesky and nothing but "glorified ... era." ... roundersa" anyway has caused ... cricket ... indignation among the New ... and ... York Giant and Chicago White ... all ... Players on their European ... essen... tour. ... Amer... Settled by constant criticism, ... ing ... John J. McGraw, manager of the ... to ... Giants, protests: ... no ... "I cannot understand how any- ... ball ...

SPORTS
The Los Angeles Times

MONDAY MORNING, NOVEMBER 3, 1924.

TROJANS MAY CALL OFF SATURDAY'S GAME WITH STANFORD ELEVEN

ASTERN STARS WIN AT ASCOT

nk Lockhart Forced to Taste Defeat

k Petticord Wins Victory Crown Dash

apley Cops 15-Lap Walter Johnson Handicap

BY BRAVEN DYER

Frank Lockhart got married Monday, and his troubles commenced almost immediately. Frank, who is known to racing fans as the "boy wonder," stepped into the matrimonial harness and yesterday encountered a lot of tough luck in his performances on Ascot Bentel's track. The newly-wed drove in two races and swallowed a lot of dust in both, taking second to Ralph Ormsby in the Babe Ruth sweepstakes and finishing third to Chance Kingsley of Ormsby in the Walter Johnson Handicap, a fifteen-lap affair. It is to be hoped that Frank's case of matrimony is running in smoother waters.

The eastern drivers imported by Bentel made their debut to a crowd of approximately 12,000 and gave the fans plenty for their money. Cliff Cuttly Young, Al Watters and Kingsley divided honors for the day with Jack Petticord, the Canadian champion, who was back in the harness after a short layoff. Ormsby and Watters drove with such speed and considerable dash as to the chagrin of the pilots and will continue to do things interesting for the home-grown demons as long as they show as well as they did yesterday.

LOCKHART OUT

Lockhart had engine trouble early in the afternoon, busting a connecting rod or something equally as serious, being forced out of the Ascot Victory Crown dash because of his misfortune. This left the field to Petticord, Ormsby and Cliff Young, with the pilots finishing in the order named. Ormsby and the Canadian driver all the way around the track, but Jack made a great burst of speed at the end and nosed his rival out by a foot at the line.

The first heat of the Earl Mc-Kay invitational provided a couple of thrills. On the second lap as they were nearing the

(Continued on Page 13, Column 5)

When the Bear Beat the Trojan at Berkeley

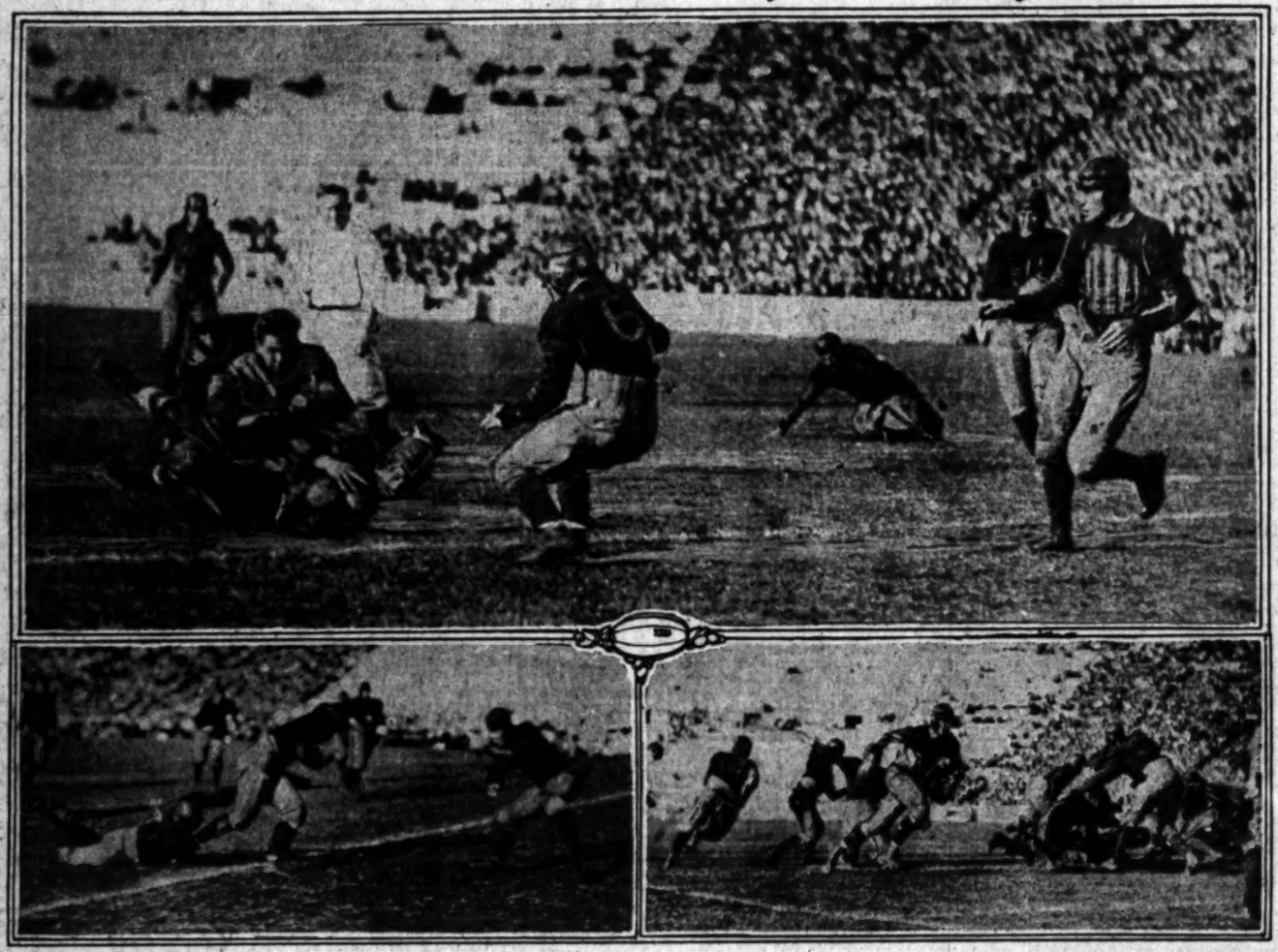

A Pictorial Review of California's Victory Last Saturday

The upper photo shows Johnny Hawkins, U.S.C. quarterback and captain, being brought to earth by Bruin players after running back one of Jimmy Dixon's punts. On the lower left Riddle, Trojan line plunger, is just being downed by the California secondary defense after he had crashed seventeen yards down the field. The other picture shows the Trojans attempting a criss-cross. Fay Thomas, U.S.C. tackle, looms in the foreground trying to make the Bears think he is leading the man with the ball. Between Thomas and the stands is Bob Lee with the ball, on his way into the opposite side of the line. Pacific & Atlantic photos.

U.S.C. FIGHTING MAD AT ACTION OF BEARS, CARDS

Trojan Students and Alumni Would Have Eleven Become Free Lance and Meet Big Eastern Teams

BY BILL HENRY
"Times" Staff Correspondent
[EXCLUSIVE DISPATCH]

SAN FRANCISCO, Nov. 2.—The Stanford-U.S.C. football game scheduled for the Coliseum at Los Angeles next Saturday may be called off tomorrow or Wednesday, but it hasn't been called off yet.

Hal J. Stonier, acting as spokesman for the University of Southern California, said so and when Mr. Stonier says carries considerable tonnage. Stanford is prepared to go through with the game. If it is called off it will have to be called off by action of the University of Southern California.

The majority of the U.S.C. students and football players who are still in San Francisco are strong in favor of cancelling the game. The Trojan Society, the athletic organization of alumni and former students, has made a strong recommendation that the game be called off and the recommendation doubtless will carry considerable weight with the faculty committee of U.S.C., which dictates on such matters.

TEAM OPINION SPLIT

The action of the Trojan Society was taken late Saturday night at the St. Francis Hotel, where the organization and the team were consuming large quantities of food and emitting large quantities of defiance. Mr. Stonier, who was present, did his best to pour oil on the troubled waters, and intimated later that he regarded the action of the alumni as somewhat hot-headed, but there could be no doubt in anybody's mind as to what the Trojan Society wanted to do about it.

Opinion on the team seems to be somewhat divided. While the team as a whole is terribly sore on the action taken by California and Stanford, and is unanimous in condemning it as unjust and unfair, about half the team wants to call the Stanford game off while the other half thinks that it would feel better if it could hand the Cardinals a first-class licking as a farewell.

Meanwhile rumors are floating through the circumambient regarding future plans for U.S.C. While no official statement could be secured from anybody qualified to give such a statement, it was understood that negotiations already are under way to secure Notre Dame for a game with U.S.C., either Christmas or New Year's, probably the latter. Such a game probably would be played at the Coliseum, although it might be staged in the Rose Bowl at Pasadena under the auspices of the Tournament of Roses.

WOULD FREE LANCE

Trojan rooters themselves would like to have their team become a sort of a western Notre Dame, taking on everybody regardless of size, weight, creed or anything else. They would like to have them test any of the Coast Conference teams willing to play them, and then take on teams from the Rocky Mountains, the Middle West and the East just as the Trojans are taking on Syracuse right now. In other words, they would play independent football, taking on the best elevens they could find.

However, all such plans are still in the air and, pending any action along these lines, the Tro-

(Continued on Page 13, Column 6)

TROJAN COUNCIL TO ACT

Expect Action on Calling Off of Stanford Game This Morning

Watch out for some red-hot action from U.S.C. headquarters this morning. The Trojan council of war will convene some time before noon and it now seems likely that it won't take the authorities long to reach some decision in the squabble with California and Stanford.

Nothing official could be learned here last night. The Trojan team got back in the morning and they stand just about where they did Saturday night on the question of playing Stanford here next Saturday. Half of 'em want to take on the Cards and rub all the spots off 'em, while others argue that they want nothing to do with their former friends in the north.

Coach Elmer Henderson could not be reached. There was no one home at his residence. Prof. Ralph LaPorte, head of the Pacific Coast Conference, was attending some kind of a gathering. Just what was being discussed could not be learned as the meeting was entirely an unofficial conclave and no reporters were allowed, but there seemed to be a suspicion that the guests were not playing mah jongg or other kindred sports.

It seems certain that the U.S.C. alumni here will recommend that the Stanford game be wiped off the schedule, the local ex-students being much of the same mind as the San Francisco alumni group which went on record Saturday night as favoring such action.

TWO GOLFERS JOIN "HOLE-IN-ONE" CLUB

[BY A. P. NIGHT WIRE]

FRESNO, Nov. 2.—Two Fresno golfers today joined the ranks of hole-in-one golfers. H. H. Hughes, Fort Washington Golf Club, sank his tee shot, a 133-yard mashie pitch, on No. 13. This is the first ace to be made on the Fort Washington course.

B. C. Flaherty, Riverside Club, using a mashie niblick, holed out on his pitch from the tee on No. 8, a 135-yard hole.

Because of the heat, football players at the University of Pennsylvania lost anywhere from five to ten pounds when they recently defeated Swarthmore, 25 to 7.

MARY BROWNE IS WINNER

California Tennis Ace Goes Into Finals in Mexico Tourney; Richards-Casey Win

[EXCLUSIVE DISPATCH]

MEXICO CITY, Nov. 2.—Miss Mary Browne, famous California net player, went into the finals of the women's singles of the Mexican national tournament today, defeating Miss Penelope Anderson of Richmond, Va., 6-3, 3-6, 6-4. Misses Charlotte Hosmer and Eleanor Tennant defeated Marion Williams and Winifred Suhr, 6-4, 1-6, 6-2, in the finals of the women's doubles. Vincent Richards and Ray Casey have advanced to the final bracket in the men's doubles, defeating Charles Butler and Frans Gerdes of Mexico City in straight sets, 6-3, 6-4, 6-1.

Richards and Robert Kinsey defeated Tom Ferrandini and Tom Hughes, 6-1, 6-1, 6-2. They meet Richards and Casey in the finals today. Vincent Richards meets Robert Kinsey in the finals of the men's singles and Miss Browne and Miss Hosmer in the women's singles finals tomorrow also.

Miss Anderson put up a hard fight before losing to the champion. She forced the action throughout the first set, but was outclassed by Miss Browne. In the second, the Southern player came to the net and won. The last set was played at a fast pace, Miss Anderson took the lead and had four games to Miss Browne's two. The Californian held at the last point won four games in a row.

Sparkling, accurate drives by Miss Williams kept the match in the women's doubles finals at white heat. The Los Angeles player practically won the second set single-handed. Miss Hosmer's service was a big factor in the victory.

A large crowd turned out, which was little short of remarkable, since a bull fight is always staged on Sunday which draws practically every person in the city to the arena. Mrs. Alexander Weddell, wife of the American Consul-General, presented today's victors with prizes which she donated.

HAZARD TEAM WINS

A home run by Eugene Pitts, with two on bases in the ninth inning, gave the Hazard Intermediate baseballers an 8-to-5 victory over the Downey players at Hazard Diamond Saturday. With the scored tied five-all, and two out, Pitts crashed out his four-bagger, bringing in two men ahead of him and winning the game. Avilla's pitching and Thomas's hitting featured the game.

THIELE TO RACE AT ASCOT

"Tex" Thiele, noted racing driver of a few years back, owner of the Thiele-Duesenberg racer, came out of retirement today with a nomination for the Chrysler car for the $52,000 Armistice Day road race. He filed his entry with President George Bentel at Ascot after he had driven over the five-mile course in the wake of "Cannonball" Baker who tooled his number for an hour, speeding around the curves, and down the hills, with reckless abandon.

"The course is a revelation to a race driver who realizes the extra hazards of such a race and how much skill and nerve count in the race," said Thiele. "I selected the Chrysler for my mount after witnessing the performance of Ralph De Palma with the same model car over the Mount Wilson route. I will be on the course every day, beginning Tuesday and hope to capture first honors."

Thiele's nomination was the twenty-fourth to be filed, with the closing of entries two weeks away. Bentel declares that more than fifty entries will be in for the big race when the list is closed. On the Sunday before Thanksgiving Day elimination trials will be held during which the field will be sifted down to thirty. The cars will be started at intervals of ten seconds, the positions, with the exception of "Cannonball" Baker's courtesy number, will be decided by lot.

ANK PLAYERS INDIGNANT

BY CABLE—EXCLUSIVE DISPATCH!

LONDON, Nov. 2.—England's belief that American baseball is a sissy and nothing but "glorified rounders" anyway has caused indignation among the New York Giant and Chicago White Sox players on their European tour.

Stirred by constant criticism, John J. McGraw, manager of the Giants, protests:

"I cannot understand how anyone can run down baseball on the ground that it is 'glorified rounders.' I am told none of your cricketers can throw like our boys, and as for 'double-barracking,' it is all good natured, though not an essential part of the game. We Americans could never sit in solemn silence all afternoon watching a game of cricket. We like to feel part of the game and it is no worse than the way your football crowds act."

OBSERVATIONS

BY THE INNOCENT BYSTANDER
BILL HENRY

There were a lot of bright spots in U.S.C.'s defeat at the hands of the Bears Saturday providing you're in the mood to look for bright spots after the disappointment of losing. The outstanding line player of the day was Fay Thomas, Trojan tackle, who was all over the place on both offense and defense. He was the boy who stayed off the California touchdown after Hawkins had fumbled Dixon's kick. The Bears made a first down and were well on their way to a touchdown when Thomas broke through and smeared Jimmy Dixon for a loss well behind the line.

Then Hobbs Adams, U.S.C.'s other bright star in the line, did his stuff. He not only blocked Carlson's attempted dropkick, but recovered, a play that left California badly disorganized.

Kaer was called on a forward pass play with the ball on the U.S.C. 42-yard line. He was caught clear back on the Trojan 25-yard mark when the ends failed to get clear, but he turned a bad situation into a good one by a squirming and dodging back up the sidelines to midfield, and then completely reversing his field and eluding everybody but Jabs, who managed to grab one sleeve and drag him to earth on California's 36-yard mark. It was the longest run of the day, but it was ruled that Kaer had stepped on the side line in midfield.

Otto Anderson's punting was better than Lee's and his running of the ends from punt formation in the second half was excellent. It looked very much as though California was badly worried when Anderson and Kaer were both in there running the ends but one good Trojan rally was plugged hen Imlay busted loose returning Lee's punt, and shoved the Trojan backs right up against their goal posts again. Cravath at center looked much better than Holly Adams, though of course, Capt. Horrell was the whole show at center.

* * *

Aside from Riddle's magnificent play, the work of Otto Anderson and Morton Kaer in the backfield, was the outstanding feature of U.S.C.'s attack. California looked very much worried all the time Kaer in particular was on the job, and the running and passing of the ex-freshman star was excellent. Kaer's speed was rather expected and well guarded against but his fine forward passing was a distinct surprise.

As one man remarked, Kaer was a good deal like a fly in a bottle a good part of the time—he was handicaped by the side lines. In his attempts to outrun the Californians he was frequently being forced out of bounds. He made one magnificent effort near the end of the first half but Laranetа fumbled in midfield and another rally came to an abrupt halt when Babe Horrell snagged a forward pass.

* * *

Johnny Hawkins got in bad with the crowd for doing what any safety man would have done in the first period. Dixon's punts were high and the sun was squarely in Hawkins's eyes so the Trojan captain signalled for one fair catch after another. Every time he did it the crowd, which was very hostile, would roar and boo at him and he finally let it get his goat, tried to catch one, and made the fumble that resulted in the touchdown.

On the other hand Tut Imlay's wonderful running of punts nullified any good effect of U.S.C.'s fine punting. The squirmy little rascal just wouldn't be downed. Hawkins got more or less even, however, in the second period when he caught a punt on his 45-yard line and raced thirty yards to California's 25-yard mark before being downed. U.S.C. made its only serious threat at this point, ringing up a first down on the Bear's 15-yard mark, but the alert Bear ends threw Lee for an eight-yard loss that spoiled the Trojan chance to score.

The Bear forward passing was simply uncanny. Dixon is great at it and the passing plays are so carefully disguised and well planned that although U.S.C. broke them up to some extent not one single Bear pass was intercepted by the Trojans—a remarkable record. Chief Newman, in the second period, threw the prize toss of the day for over fifty yards and, while it was plucked out of the hands of two Trojans by little Tut Imlay, it was as good as a punt, or better.

The Trojans were completely bamboozled by one of their own pet plays, a reverse on which Jabs received the ball from center, turned his back on the line of scrimmage and faked a pass to Imlay, then suddenly turned in his tracks and crashed squarely into the line. He gained regularly on the play and just when the Trojans got onto it, he really did pass the ball to Imlay who made a good gain and after that the old play was always good.

HOT SOCCER MATCHES

L.A.A.C. and Hollywood A.C. Teams Feature Play in Local League; Thistles Show Strength

The L.A.A.C. and the Hollywood A.C. were the only teams to win full points in yesterday's play in the Los Angeles Soccer League games at Loyola College park. The Mercurians annexed their full quota from the Vikings as the result of a 2-to-0 victory; the Hollywood A.C. won rather handily at the expense of the Scots, whom they downed by four clear goals. Thistles and Sons divided honors with two goals apiece.

On the whole the teams played to form and the results were as expected. The only exception was the L. A. Scots, who were sadly disappointed in their showing against the moviemen.

Experience was a deciding factor in the first game. After bing 2 down at the half the Thistles came back strong to even matters before the second forty-five was very old. With a little luck the Thistles might have won. Certainly they were good for at least one goal during the first period. Once Harold Elliott, center forward for the Thistles, rattled the upright with a shot which had the goalie well beaten. An inch to the left and the ball would have bulged the net. Nor was this an isolated incident. During the entire first half they were continually pressing the Red Shirts.

SCORE EARLY

Sons' counters were made early. By long swinging passes the ball was carried to the Thistle territory. Harold Brown shot for goal, the ball hitting the crossbar and ricocheting to the toe of Latham, who netted. Baldwin, center forward, scored the second for the Sons when he headed through on a pass from Christian.

Changing over, the Thistle sharpshooters led by Elliott initiated a series of raids which bore fruit. Montgomery scored both goals, but Elder, Brown and Elliott contributed toward dashing the hopes of the Sons.

Getting the jump on the Vikings early in the game with two goals scored in rapid succession, the L.A.A.C. amassed a lead which the Vikings could not reduce. In all fairness to the latter, however, be it said that they went down to defeat with colors flying and forcing the Clubmen to extend themselves. The Mercurians took first blood when Andy Davidson beat the goalie who ran out in an attempt to clear his charge. A few minutes later Downie found the net.

Both teams appeared at mid-

(Continued on Page 10, Column 5)

FIRPO VERDICT UP TODAY

[EXCLUSIVE DISPATCH]

[EXCLUSIVE DISPATCH]

NEW YORK, Nov. 2.—Luis Angel Firpo, who skyrocketed into a couple of first-class fight purses in these parts under the delusion that he packed a championship wallop, is to know tomorrow whether he is persona non grata to the United States—being the diplomatic way of saying that one gets the bum's rush—or not.

The Labor Department at Washington promised that it would hand down the ultimate decision before the election. That means tomorrow the department is to say whether or not Firpo became an undesirable by reason of having escorted the beautiful senorita Blanca Lorudes Picart of Havana into this city when he came here to fight Willa.

Canon William Chase of Brooklyn brought the charges which resulted in the passing of the buck to Washington from Ellis Island. It is the last of the Chase fights against Firpo. The Federal grand jury recently declined to indict him for perjury in the same case.

NAG EARNS HIS OATS

[EXCLUSIVE DISPATCH]

[EXCLUSIVE DISPATCH]

CHICAGO, Nov. 2. — Master Charlie, the colt that won the Kentucky Jockey Club stakes at Churchill Downs Saturday, the result of which will automatically make him one of the winter book favorites for next year's Kentucky derby, cost his owner, William Daniels, the Chicago live-stock commission merchant $1000. Already this season he was earned $95,025 in purse money for his owner.

Bred in England by Mr. J. Musker and the get of Lord Archer-Bachelors Choice, the colt was sent to the United States as a yearling with a consignment of other colts and fillies to be sold at the Saratoga auctions in August of last year. Mr. Daniels, looking for likely racing talent at a reasonable price, visited the sale paddocks and bid Master Charlie and two other yearlings in, paying $1000 for each of them.

Scores of other colts were sold at this sale for many times the price the Chicagaon paid for Master Charlie. But the fortune of racing luck seems to have ruled that Master Charlie was not only to be greater than all of them but possibly the king of his division in America as well.

The FLORSHEIM SHOE

The Florsheim Shoe
The Rugby-$10

Wearing FLORSHEIM SHOES is a pleasure that every man should enjoy—it means correct appearance—comfort—and economy thru long service.

Florsheim Shoe Stores
216 W. 5th St. Alexandria Hotel Bldg.
626 S. Broadway Orpheum Theater Bldg.

Lincoln's Win Over Manual Makes North Broadway Eleven Favorite to Cop Tit

RAILSPLITTERS UNCOVER STAR

Ralph Lampe is Whirlwind Against Toilers

Lincoln Has Only Pair of Grid Tilts Left

Poly and L. A. High Remain Unbeaten So Far

BY ROBERT E. RAY

"Will somebody kindly stop Lincoln."

That's what City League coaches are howling following the Railsplitters' 21-to-20 victory over Manual Arts last Friday in the Coliseum. The charges of Coaches Van Pelt and Nisbet have won all three of their league games to date and are heavy favorites to romp off with the City League championship.

Two other prep elevens, Polytechnic and L. A. High, remain unfeated as yet, but the Mechanics have won only one game and have a tough schedule remaining, while the Pioneers are not on the Lincoln schedule. Should both Lincoln and L. A. High get through their five games without a defeat, a play-off for the title will be necessary.

The Railsplitters have two more contests to play and if they get through these undefeated they will have turned in Lincoln's first City League grid championship. Next Friday the powerful Orange and Black outfit travels to Hollywood where it is expected to hand Coach Joe Kelly's red-shirted athletes their third straight trimming. However, it is to be remembered that back in 1920 when Polytechnic was racing through to the championship the Hollywood eleven, which had not won a game, pulled the surprise of the season by defeating the Mechanics, 2 to 0, and throwing the league into a muddle. Poly won the title finally, but that just goes to show what an underdog is liable to do to a champion once it gets going. It will do the Lincoln players good to remember this last, they get overconfident.

Following the Hollywood encounter the North Broadway outfit is expected either to win or lose the title in its battle with Voyl-Brennen's Poly Mechanics. Poly rolled up a 34-to-0 victory over Hollywood in its debut and is considered the only bulwark between the Railsplitters and a clean slate. Coaches Van Pelt and Nisbet uncovered a new star in Ralph Lampe in the Manual game. Lampe, who weighs under 140 pounds, was a whirlwind against Manual and proved a perfect running mate for Milt Nolan. Lampe is poison once he gets in the open, while Nolan is the one called upon to buck the line when the Railsplitters get within scoring distance.

Other games for this week bring together Jefferson and Polytechnic and Franklin and Manual Arts. The Democrat-Mechanic struggle will probably take place at Washington Park, while the Toiler gridiron will be the scene of the other battle.

Poly is expected to defeat Jefferson, but not without a hard struggle, while Franklin, fresh from its victory over Jefferson last week, is probably due for a licking, but not a bad one.

HOTEL NINE DROPS GAME TO SAWTELLE

Bunching hits in the sixth inning the Sawtelle Soldiers sent three runs across the pan and strolled in with a 4-to-0 victory over the Biltmore Hotel nine at Sawtelle yesterday.

The game, which was the first played by the contestants in the Independent League, thrilled the 1200 spectators present, time and again.

Barnabe, who pitched for Sawtelle, allowed but seven safeties, while Tally permitted the soldiers to get eight. Butler of Sawtelle, and German and Miller of the Hotel nine, pulled some spectacular stuff in the field.

BILTMORE HOTEL	AB	R	H	O	A	SAWTELLE	AB	R	H	O	A
Duncan,2b	4	0	0	1	6	Smith,ss	4	1	1	0	1
Morgan,rf	4	0	0	1	0	Butler,3b	4	0	1	1	2
Hotz,lf	4	0	0	2	0	Dollar,c,lf	4	0	1	2	0
Willis's,3b	4	0	1	1	2	Barnabe,p	3	1	0	0	2
Cleary,c	4	0	0	7	0	Baker,1b	3	1	1	9	0
Russell,1b	4	0	0	9	0	Miller,ss	3	0	0	1	3
Miller,ss	4	0	0	1	3	Barnabe,p	3	0	0	0	1
Gerstle,p	3	0	0	0	2	McNutt,rf	3	0	0	0	0
Totals	35	0	1	24	12	Totals	32	4	7	27	13

SCORE BY INNINGS

Biltmore Hotel	0	0	0	0	0	0	0	0	0
Base hits	0	0	0	0	0	0	1	0	0
Sawtelle	0	0	0	0	0	3	0	1	x
Base hits	2	0	0	1	0	3	1	0	x

SUMMARY

Errors—Willams, Cleary, Haley. Struck out—By Tally, 7; Barnabe, 4. Bases on balls—Off Tally, 1; Barnabe, 2; Gerstle, 1; Barnabe, 2. Two-base hits—Smith, Cleary, Gardner. Double plays—Gardner to Haley to Cleary, 2. Time of game—1h. 35m. Umpire—Daley.

PIRRONE'S STARS IN WIN OVER WHITE SOX

Although outhit, Joe Pirrone's Major-Minor Stars edged out a 6-to-5 victory over the L. A. White Sox after an exciting game played yesterday at Pirrone Park. A crowd of 2000 fans witnessed the game.

A home run over the right-field fence with two on in the third by Babe Herman gave Pirrone's club a lead, which the colored club was unable to overcome, although it did come dangerously close in the eighth by smacking Pug Cavet, Minneapolis southpaw, for a brace of markers. Herman and Pullen, colored catcher, divided hitting honors with three safeties each.

Not all the members of the colored team have arrived, five more being expected to pull in today. They will take part in next Saturday's and Sunday's tilts. Score:

PIRRONE'S	AB	R	H	O	A	WHITE SOX	AB	R	H	O	A
Smith,ss	4	0	1	1	2	Hawkins,ss	4	0	1	2	3
Pirrone,rf	4	0	1	1	0	Fagan,3b	4	1	1	1	1
Brown,2b	4	0	0	2	3	Freye,1b	4	1	1	11	0
Herman,1b	4	1	3	10	0	McNabb,rf	4	0	1	1	0
Sadle,lf	4	1	1	3	0	Pullen,c	4	2	3	4	0
Sawyer,3b	4	0	1	0	4	Polster,lf	4	0	1	2	0
Jones,cf	4	0	0	4	0	Fagan,cf	4	0	0	3	0
Barnett,c	4	0	0	7	0	Foote,2b	4	0	0	2	3
Carey,p	4	0	0	0	2	Mosley,p	4	0	0	0	2
McG'v'n,rf	4	0	0	2	0	Bell,p	3	0	0	0	0
Totals	36	4	9	27	15	Totals	39	5	12	27	9

3—Ran for Lopez in 2nd.

SCORE BY INNINGS

Pirrone's All Stars	0	0	0	1	0	0	4	0	1—6
Base hits	2	0	0	1	0	0	4	0	1—8
L. A. White Sox	0	0	0	0	0	0	0	0	5—5
Base hits	1	0	0	0	0	0	0	0	5—12

SUMMARY

Errors—Smith, Pirrone, Hawkins, Evans, Savage. Innings pitched—By Mosley, 4 1-3; Bell, 4 2-3. Charge defeat to Mosley. Struck out—By Mosley, 4. Bases on balls—Off Bell, 1. Hit by pitched balls—Lopez, Brown. Stolen bases—Herman, Smith. Home run—Herman. Three-base hit—Pena. Two-base hits—Hawkins, 2; Sadle, 2; Pullen, 2. Double play—Sawyer to Herman. Time of game—1h. 30m. Umpire—Pirrie and Tuman.

DILLON TO BATTLE AT WILMINGTON

Minneapolis Boy Meets Benny Dotson Wednesday Night

Dandy Dillon of Minneapolis and Benny Dotson of Portland are going to meet again in the main event at the Wilmington Athletic Club fight show Wednesday night. Dillon and Dotson met October 22, and milled four rounds to a terrific draw. Since that time beach fans have been clamoring to see the boys in action against each other again. In the first match Dillon, who is far the better boxer, outpointed Dotson from the start and had him wondering what it was all about when the third round started. With a seemingly insurmountable lead piled up against him, Dotson came to life and fought his way into a draw. Both boys are experienced and seasoned fighters. Dillon has the edge in boxing ability.

Jack Sparr and Joe Dunn meet in the semi-wind-up. Matchmaker Doc Moffett claims that these two boys never let the grass grow under their feet while in the ring and should get the fans in good shape for the main event.

The program:

Main event—Dandy Dillon of Minneapolis and Benny Dotson of Portland, 126 pounds.

Semi-wind-up—Jack Sparr of the Lomita oil fields and Joe Dunn of Portland, 146 pounds.

Special event—Jimmy Young of Fullerton and Marty Kane of Huntington Beach, 120 pounds.

Earl Clark of Joplin, Mo., and Sailor Britt of T.M.I. Oklahoma, 130 pounds.

Georgie Adams of Bell and Frankie LaBell of San Pedro, 115 pounds.

Bud McNutt of Torrance of Johnny Burk of Los Angeles, 156 pounds.

Mickey Brannon of Compton and Kid Walker of Wilmington, 148 pounds.

Teddy Silva and Lee Mix at Pasadena

Teddy Silva will show his wares before the critical eyes of Pasadena Armory fans next Thursday night when he faces Sammy Lee, the Chinese bantamweight, in the main event of the Armory's weekly smoker. Silva holds an envious position among boxers of his weight in the south, while Lee's reputation was established in San Francisco.

Jimmy Powell, who tickled the fans last week, has been matched with Babe Harris for the semi-wind-up by Matchmaker Pop Hanlon, and Phil Mata and young Gonsoles will mingle at 125 pounds in the special bout. The feature preliminary will find Kid McDowell and Young Johnson, the Alhambra socker, trading wallops.

LONG BEACH NOSES OUT SHELL OILERS

A great crowd of fans were given a double thrill at Long Beach yesterday when Babe Twombly's Long Beach club made a two-run rally in the last of the ninth and beat out Shell Oil, 7 to 6, after the Shell Oilers had pushed over three runs in their half and taken the lead. It was an opening Independent League game and it also marked the first Sunday ball since the recent election made playing on the Sabath permissible.

Twombly featured with a great running catch in the seventh inning that prevented two Shell Oil runs scoring. Kit Carson, Vernon southpaw, hurled for Long Beach, while Bill Bailey and Stubby Mack mounded for the Shell Oilers. Score:

LONG BEACH	AB	R	H	O	A	SHELL OIL	AB	R	H	O	A
Twombly,rf	4	1	1	3	0	Cutler,rf	4	0	0	1	0
Crandall,2b	3	0	0	1	1	D'Gor'n,2b	4	0	1	2	3
Rose,ss	4	0	0	1	3	Bailey,ss	4	0	0	1	3
Cochran,c	4	0	1	7	1	Sweeney,lf	4	0	0	1	0
Nichols,3b	3	1	1	2	1	Tapia,3b	4	0	1	1	1
Geslin,1b	3	1	1	11	0	Mata,1b	4	0	1	11	0
Duncan,lf	4	0	1	1	0	Rossi,rf	4	0	1	1	0
Jacobs,1b	3	0	0	14	0	Fromme,p	1	0	0	0	0
Carson,p	3	0	0	0	1	Bailey,p	2	0	0	0	0
						Graham	1	0	0	0	0
						Mack,p	0	0	0	0	0
Totals	33	7	5	45	7	Totals	37	0	4	27	8

SCORE BY INNINGS

Shell Oil	0	0	0	0	0	0	0	0	0
Base hits	0	0	0	0	0	0	0	0	0
Long Beach	0	0	0	0	0	0	0	1	x
Base hits	0	0	0	0	0	0	1	1	x

SUMMARY

Errors—Jacobs. Innings pitched—By Bailey, 3; Mack, 4. Charge defeat to Mack. Struck out—By Carson, 6; Bailey, 2; Mack, 2. Bases on balls—Off Carson, 1; Bailey, 1; Mack, 2. Hit by pitched ball—Crandall, by Bailey. Home runs—Rossi, Mack. Three-base hit—Snyder. Two-base hits—Twombly, Rose, Cochran, Nichols, Tapia. Sacrifice hits—Rose, Nichols, Carson. Stolen bases—Twombly, Crandall, Rose, Nichols, Geslin, Duncan, Jacobs, 2; Crandall to Rose to Jacobs. Time of game—1h. 55m. Umpires—Tuck and Wilder.

FREMONT WOODMEN IN EASY BALL VICTORY

The Fremont Woodmen, scoring nine runs in the second inning, romped roughshod over the Virginia City squad in a game played yesterday on the losing club's grounds, turning in an 11-to-8 victory. The Virginia City men gathered but four hits off the delivery of Cogswell and Sedgwill. Woodmen twirlers, Vogel and Coffman each gathered a trio of safeties. Score:

FREMONT W.O.W.	AB	R	H	O	A	VIRGINIA CITY	AB	R	H	O	A
Meiver,2b	4	1	1	0	4	Mason,rf	4	1	1	0	0
Vinson,ss	4	1	1	2	3	Cassel,ss	4	0	0	2	3
Angel,3b-c	4	2	1	1	2	Colbin,1b	4	0	0	9	0
Vogel,1b	5	1	1	9	0	Bray'n,2b-p	4	0	0	1	3
Wells,lf-p	4	2	2	1	0	Harry,1b	4	0	0	3	0
Kennedy,cf	4	1	1	1	0	Cla'n,3b-s	4	0	1	0	1
McFar'd,rf	4	0	0	2	0	Bandit,c-s	4	0	0	4	0
Coffman,p	4	1	1	0	2	Sedgwill,p	4	0	0	0	2
Cor'n,2b-lf	4	1	1	1	0	Moses,c	3	0	0	3	0
Rich'n,cf-rf	4	0	0	1	0	Arnold,lf	3	0	0	1	0
Stumpf,c-3	3	0	0	3	0	McClain,rf	3	0	1	0	0
						Kline,cf	3	0	0	1	0
Totals	47	11	12	27	11	Totals	36	1	3	27	6

SCORE BY INNINGS

Fremont W.O.W.	0	9	0	0	0	0	0	2	0—11
Base hits	0	3	0	0	0	0	0	2	0—12
Virginia City	0	0	0	0	0	0	0	1	0—8
Base hits	0	0	0	0	0	0	0	1	0—3

FUENTE TO FEATURE PASADENA RING CARD

Toney Fuente, the sensational heavyweight, will feature the all-star boxing show scheduled for the Pasadena Crown City Athletic Club Wednesday night. Fuente will be pitted against Cyclone Mitchell of Seattle in the main event.

In the other stellar attractions Georgie Rivers will clash with Sammy Lee, the San Francisco Chinatown bantamweight flash while Bobby Allen, hard-hitting Vernon welterweight, will trade blows with Charlie Sullivan of Hollywood.

Three other classy preliminary bouts are also carded, with Billy Papke, former world's middleweight champion, to referee all bouts.

ANYTHING CAN HAPPEN IN GOLF

BY FEG MURRAY

"Anything can happen in golf." When two players can drive 227 yards and then walk up to the little pills and find them lying there on the fairway side by side—touching, why, anything can happen! This actually happened at Gullane in November, 1908.

Animals often interfere with golf balls. Once on a low-lying course in England a player holed his chip shot from about thirty feet. That is, he thought that he'd holed it, for the ball rolled across the green and fell into the cup, but it was no sooner in than out again, followed by a large frog. Did the gentleman hole his shot or not? And shouldn't a rule be passed forbidding frogs from sleeping in the bottoms of the cups?

Mr. Arnold W. Duclos, K. C. of Canada, had an experience with an animal golfer, too. He was playing the thirteenth hole on the Rivermead links at Ottawa when his tee ball hit a tree and stopped on the edge of the fairway. A squirrel immediately ran down the tree, picked up the ball and ran away with it to its nest.

Aubrey Boomer, former French champion, once unintentionally pulled a "Joe Kirkwood," when at St. Anne's on May 2, 1923, he hit the ball high in the air and then couldn't find it. Boomer and those with him searched high and low, but the ball was gone—in fact, nobody had seen it going—it had mysteriously disappeared. Then, Boomer found the ball in the pocket of his coat! He had put too much cut on it, and sent it straight up into the air. Aubrey penalized himself a stroke for touching the ball, and promised not to do it again!

[Copyright, 1924, Associated Editors, Inc.]

ADAMS TO MEET TARTAR

Johnny Will Tackle Tommy Carter at Hollywood Stadium Next Friday; Bout a Corker

That rare gem of the four-round boxing game will be on display at the Hollywood American Legion stadium Friday night when Tommy Carter meets Johnny Adams for the lightweight championship of the Pacific Coast. Both boys will weigh in at 2 o'clock and will be required to make 135 pounds.

Johnny Adams is the recognized lightweight champion of this Coast and he has successfully defended his title against all comers since he won it in the Legion tournament several weeks ago. In Tommy Carter, the challenger, he is meeting the toughest boy and hardest hitter he been signed to meet since becoming a main eventer.

VERY POPULAR

There has never been a more popular boxer at the Hollywood stadium than Johnny Adams. He is the rugged type of battler who makes a fight out of it and in Carter he is meeting a lad who will give and take. A better bout couldn't have been arranged as these two lightweights are not the stalling type of fighters. There isn't a question of doubt but what Carter or Adams will hit the floor at least once.

The top spot is given a close run for the honors of the evening by the semi-wind-up. Ray Neuman, New Jersey heavyweight and Sailor Byrne, heavyweight champion of the Navy, will strut out their stuff. Neuman has just come to town from the East where he boxed ten rounds with Gene Tunney. Neuman is hot on the trail of Tony Fuente and is taking on Sailor Byrne to show the promoters that he is good enough to meet the Mexican heavyweight.

GIVE A THRILL

The Neuman-Byrne bout is going to be a bout as thrilling as the Pat Lester-Floyd Johnson bout that stood them on their heads at the stadium last Friday night.

Young Bello, a great boy, and Kayo Kelly are in the special spot. Bello is going to try and put an end to Kelly's string of victories, the last four of which have been knockouts. Other bouts:

Johnny Grello vs. Mickey Dolan, 145 pounds; Joe Stiera, vs. Joe Avery, 126 pounds; Jimmy Roberts vs. Mickey White, 122 pounds; Angelo Payo vs. Skeeter Hennesay, 126 pounds.

AZUSA TAKES CLOSE GAME FROM ARCADIA

Azusa defeated Arcadia, 3 to 2, at Arcadia yesterday. The game was one of the most bitterly contested affairs played in local ranks this year, each team getting but three hits. The losers made a desperate attempt to tie the score with one run in the ninth inning, but failed to get past the Azusa fielders. Reige and Bonnelly fanned twenty-seven batters between them. Reiger whiffed sixteen. Bonnelly allowed the only walk of the day. Gillespie's double was the only extra-base hit of the day. The score:

ARCADIA	AB	R	H	O	A	AZUSA	AB	R	H	O	A
Spring'n,2b	4	0	0	1	1	Nichols,ss	4	0	0	1	2
Davidson,lf	3	1	0	1	0	Geslin,2b	3	0	0	2	1
Gillen's,1b	3	0	0	9	0	Wolfe,c	3	0	0	5	0
Cowan,cf	3	0	0	1	0	Glitter,1b	3	0	0	9	0
Leake,p	3	0	0	1	0	Phillips,rf	3	0	0	1	0
Gillespie,c	3	1	1	10	0	Keefe,lf	3	0	0	1	0
Kirsf'd,rf	3	0	0	1	0	Ayres,3b-c	3	0	0	1	2
Reiss,ss	3	0	0	0	1	Archetto,3b	1	0	0	0	0
Reiger,p	3	0	0	0	3	Bradley,p	2	0	0	0	1
						Asbey,c	1	0	0	1	0
						Har'n,2-cf	2	0	0	0	0
Totals	34	2	1	24	5	Totals	30	2	1	27	6

2—Batted for Geslin in 8th.

SCORE BY INNINGS

Azusa	0	0	0	0	0	0	0	3	0—3
Base hits	0	0	0	0	0	0	0	1	0—1
Arcadia	0	0	0	0	0	0	0	2	0—2
Base hits	0	0	0	0	0	0	0	1	0—1

SUMMARY

Errors—Leake, 2; Smith. Struck out — By Reiger, 6; Bradley, 11. Bases on balls—Off Bradley, 1. Stolen bases—Gillespie. Two-base hit—Gillespie. Sacrifice hits—Leake, Davidson, Gillespie, Cowan. Time of game—1h. 45m. Umpire—Triggs.

WHITE KINGS BEATEN BY VERNON BENGALS

After scoring six runs in the first inning, the White Kings weakened, lost the lead, tied the score in the ninth and then finally lost out in the eleventh to the Vernon Tigers by a score of 7 to 7. Both Lefty Thomas and Doc Crandall, starting pitchers, were rapped to the showers. Thomas lasted an inning, while Crandall retired amid a four-run bombardment.

Both sides hit the ball hard, each connecting with fourteen safeties. The White Kings made a desperate rally in the last of the eleventh, Falk and Rod Murphy getting hits with one out, but Wally Hood ended the contest by hitting into a double-play. Chicken Hawks save the game for the Tigers in the tenth when he caught Kingdon's drive against the fence with a man on third and two out. Score:

VERNON	AB	R	H	O	A	WHITE KINGS	AB	R	H	O	A
Hawks,lf	4	0	0	2	0	Falk,rf	4	1	1	1	0
Rod'y,3b	4	0	1	1	2	Rod'y,3b	5	0	1	1	2
Deal,2b	5	1	1	2	3	Hood,lf	5	0	1	2	0
D'Kingdon,c	5	1	2	7	0	Arlett,cf	5	0	0	2	0
Mc'Neil,ss	5	1	1	1	3	Kingdon,c	5	0	1	7	0
Mc'Dn'l,1b	5	1	1	10	0	Galvin,1b	5	0	1	10	0
Blade,cf	5	1	2	2	0	McAuley,ss	5	0	1	2	3
Thomas,p	2	0	0	0	0	Hawks,2b	5	0	0	2	3
Lodolph,p	3	0	0	0	0	Crandall,p	3	0	0	0	1
						Yarno,p	0	0	0	0	0
						Chicken,p	1	0	0	0	0
Totals	42	5	8	27	10	Totals	43	1	6	27	9

9—Batted for Payne in 11th.

SCORE BY INNINGS

Vernon	0	0	0	0	0	0	0	0	0	0	7—7
Hits	0	0	0	0	0	0	0	0	0	0	8—8
White Kings	6	0	0	0	0	0	0	0	0	0	7—7
Hits	2	0	0	0	0	0	0	0	0	0	6—8

SUMMARY

Innings pitched by—Thomas 1; Lodolph 10; Crandall 5; Payne 4. Credit victory to Lodolph. Balks—Crandall, Lodolph. At bat—Off Thomas (2); Lodolph, 39; Crandall 37; Payne 20. Hits batted off—Thomas 2; Lodolph 7; Crandall 1. Wild pitch—Thomas. Stolen bases—Blade. Two-base hits—Hawks, Hood 2, Arlett, 2, King. Three-base hits—Deal, Kingdon. Sacrifice hits—Rodeiy, Deal. Runs batted in—D. Murphy, MacAuley. Double plays—Kingdon to Galvin; Griffin to Blade to McDonell. Time of game—2hrs. 5 min. Umpires—Brown and Carroll.

WHITE KINGS BEATEN BY VERNON BENGALS

After scoring six runs in the first inning, the White Kings weakened, lost the lead, tied the score in the ninth and then finally lost out in the eleventh to the Vernon Tigers by a score of 7 to 7. Both Lefty Thomas and Doc Crandall, starting pitchers, were rapped to the showers. Thomas lasted an inning, while Crandall retired amid a four-run bombardment.

Both sides hit the ball hard, each connecting with fourteen safeties. The White Kings made a desperate rally in the last of the eleventh, Falk and Rod Murphy getting hits with one out, but Wally Hood ended the contest by hitting into a double-play. Chicken Hawks save the game for the Tigers in the tenth when he caught Kingdon's drive against the fence with a man on third and two out. Score:

VERNON	AB	R	H	O	A	WHITE KINGS	AB	R	H	O	A
Hawks,lf	4	0	0	2	0	Falk,rf	4	1	1	1	0
Rod'y,3b	4	0	1	1	2	Rod'y,3b	5	0	1	1	2
Deal,2b	5	1	1	2	3	Hood,lf	5	0	1	2	0
D'Kingdon,c	5	1	2	7	0	Arlett,cf	5	0	0	2	0
Mc'Neil,ss	5	1	1	1	3	Kingdon,c	5	0	1	7	0
Mc'Dn'l,1b	5	1	1	10	0	Galvin,1b	5	0	1	10	0
Blade,cf	5	1	2	2	0	McAuley,ss	5	0	1	2	3
Thomas,p	2	0	0	0	0	Hawks,2b	5	0	0	2	3
Lodolph,p	3	0	0	0	0	Crandall,p	3	0	0	0	1
						Yarno,p	0	0	0	0	0
						Chicken,p	1	0	0	0	0
Totals	42	5	8	27	10	Totals	43	1	6	27	9

9—Batted for Payne in 11th.

SCORE BY INNINGS

Vernon	0	0	0	0	0	0	0	0	0	0	7—7
Hits	0	0	0	0	0	0	0	0	0	0	8—8
White Kings	6	0	0	0	0	0	0	0	0	0	7—7
Hits	2	0	0	0	0	0	0	0	0	0	6—8

SUMMARY

Innings pitched by—Thomas 1; Lodolph 10; Crandall 5; Payne 4. Credit victory to Lodolph. Balks—Crandall, Lodolph. At bat—Off Thomas (2); Lodolph, 39; Crandall 37; Payne 20. Hits batted off—Thomas 2; Lodolph 7; Crandall 1. Wild pitch—Thomas. Stolen bases—Blade. Two-base hits—Hawks, Hood 2, Arlett, 2, King. Three-base hits—Deal, Kingdon. Sacrifice hits—Rodeiy, Deal. Runs batted in—D. Murphy, MacAuley. Double plays—Kingdon to Galvin; Griffin to Blade to McDonell. Time of game—2hrs. 5 min. Umpires—Brown and Carroll.

BARRY'S HATTERS DROP CLOSE TILT

Barry's Classy Hatters, who have a rather enviable record of wins, dropped a close game to the Watts Monarchs by a score of 7 to 6 at Watts yesterday. The Hatters looked good to win the contest when they piled up a five-run lead in the sixth inning, but the Monarchs made four in the sixth and three more in the eighth which gave them the contest. The Hatters started a rally in the ninth, but it was squelched before they could score. The line-ups:

BARRY'S HATS	AB	R	H	O	A	WATTS MONARCHS	AB	R	H	O	A
Owen's,ss	3	0	0	3	3	Nicol,lf	4	0	1	3	0
Arnold,lf	4	0	1	2	0	Baker,rf-cf	4	0	1	0	0
Ames,1b	4	1	1	9	0	Carter,ss	4	0	0	1	3
Duarte,rf	4	2	3	1	0	Bunyan,1b	4	1	2	7	0
Dolan,2b	4	1	1	2	3	Bell,3b	4	0	1	1	4
Trantwein,p	4	1	1	1	2	Andrews,2b	3	1	1	2	3
Lawrence,c	4	0	0	11	2	Verdal,lf	4	3	3	1	0
Brown'n,2b	3	0	1	1	3	Falk,c	4	1	1	7	0
Hendr'n,rf	4	0	0	1	0	Jack,p	3	0	0	0	2
						Grant,rf	1	1	1	0	0
Totals	34	6	9	24	9	Totals	36	7	15	27	12

Barry's Hats	0	0	0	0	0	1	0	0	5—6
Base hits	1	0	0	0	0	1	0	0	7—9
Watts Monarchs	0	0	0	0	0	3	0	3	1—7
Base hits	1	0	2	1	0	5	1	4	1—15

U.S.S. OKLAHOMA CAGERS SEEK GAME

The basketball team of the U.S.S. Oklahoma would like to play any amateur or semiprofessional team in the vicinity. They are trying to arrange for some games in the near future, before the fleet season begins. Address Ensign F. C. Hartman, U.S.S. Oklahoma, San Pedro, Cal.

HOT SOCCER TILTS PLAYED

(Continued from Ninth Page)

season form and their meeting easily provided the best game of the day. The Clubmen were playing in fine unison and there was just a little more finesse about their work than that of their opponents. On the other hand, the Vikings displayed lots of pep and were at all times dangerous.

The Hollywood A.C. came back with a vengeance. Having fallen from grace once they were out to redeem themselves and they certainly succeeded. It was a case of too much Parkinson. This clever center forward, possibly the best on the Pacific Coast, yesterday performed the hat trick, scoring three goals practically unaided. His efforts were greeted with applause. On one solo effort he beat three men and then beat Canda with a low fast shot.

There were other stars on the Hollywood team but they were eclipsed by the work of Parkinson. Jimmie Teed showed rare distribution of the ball and Lakey and Sheperd on the wings showed speed and the ability to send across dangerous crosses. Lakey scored the fourth goal for the moviemen.

The standings follow:

Team.	Played.	W.	L.	T.	Pts.
L.A.A.C.					
L.A.C.					
Thistles					
Zions					
Vikings					
Scots					

KLAN OUTFIT VICTOR OVER LARRY'S STARS

The Klan No. 1 baseball team handed Larry's Stars an 8-to-4 licking in a game featured by Duncan's fine pitching yesterday at the Thirty-seventh and Alameda Streets Park. Duncan struck out sixteen men and pitched a good brand of ball all the way. Clark, Larry's Stars hurler, fanned nine, but the Klansmen bunched hits off him in three innings to score all their runs. The Klansmen made three markers in the first of the ninth to clinch the victory. Score:

KLAN NO. 1	AB	R	H	O	A	LARRY'S STARS	AB	R	H	O	A
Davis,2b	4	0	0	1	4	Lassit's,2b	3	0	1	1	3
Ford,ss	4	0	0	1	2	Cass,cf	4	0	0	1	0
Finney,1b	3

Feminine Golfers to Attack Par in Wilshire Invitation Golf Tournament This Morning

MARY BROWNE CAN'T COMPETE

Delayed in Mexico City at Tennis Tournament

Calcutta Pool Arranged for Tonight by Women

Change in Arrangements of Hollywood Tourney

BY CHARLES WEST

A feminine monopoly will be staged on the Wilshire Country golf links this week, beginning early today when the first of the 190 women entered in Wilshire's annual invitation tournament tee off in the qualifying round. Late yesterday came the news that Miss Mary Browne will be unable to get back in time to compete in the affair, rain having interfered with the tennis tourney in which she is competing in Mexico City, which leaves the field open to her closest rivals for golfing glory in the south, Mrs. W. W. Campbell and Miss Margaret Cameron, and a dozen other aspiring stars.

Wilshire members will make a determined attempt to annex a large share of the trophies, and are particularly anxious to make a showing in the Wilshire flight. Mrs. Ted Haas, Mrs. Glen Dunn and Mrs. T. H. Pike seem to be the strongest of the dozen or more Wilshire members who will compete, being considered certain starters for the low 32. Mrs. Dan Cupid of Hollywood is granted an excellent chance not only in the medal round, but in match play, while Mrs. George M. Midgley of the Los Angeles Country club, Mrs. Dorothy B. Hill of Midwick and Miss J. Koch, recently from Texas, are others who should figure prominently in the tournament.

CALCUTTA POOL

As a reckless moment the members of the Women's Auxiliary, under whose auspices the affair is being staged, decided to stage a Calcutta Pool dinner, which has been arranged for tonight. Over sixty women have signed up for the affair, and more are expected to be present.

Mrs. W. W. Campbell, who won the State championship, and Miss Margaret Cameron, star of Wilshire's tournament last season, will probably qualify together about noon. Other entries will be received at 8 o'clock, according to Mrs. A. E. D. Trabue, chairman of the Auxiliary, but they must tee off at the conclusion of the starter.

Pairings and starting times for today follow:

10:00—Mrs. H. D. Hammond and Mrs. J. Worley.
10:08—Mrs. A. Weber and Mrs. Fred Jones.
10:16—Mrs. Wetmore and Mrs. K. K. Moore.
10:24—Mrs. George Midgley and Mrs. F. S. Yoas.
10:32—Mrs. F. S. Hedin and Mrs. H. Voorhees.
10:40—Mrs. Richards and Mrs. J. B. Bacon.
10:48—Mrs. H. Grossman and Mrs. E. Stanton.
10:56—Mrs. A. Killian and Mrs. H. Poltz.
11:04—Mrs. E. D. Trabue and Miss J. Koch.
11:12—Mrs. Ted Haas and Mrs. C. F. Thomas.
11:20—Mrs. W. H. Johnstone and Mrs. T. H. Pike.
11:28—Mrs. W. Bishop and Mrs. Lifer.
11:36—Mrs. C. Gordon and Mrs. C. C. Rosenthal.
11:44—Mrs. H. Belden and Mrs. A. J. Carr.
11:52—Mrs. A. Hibberd and Mrs. J. Sheppard.
12:00—Mrs. W. MacKenzie and Mrs. H. J. Hinds.
12:08—Mrs. J. Horan and Mrs. A. C. Lillie.
12:16—Mrs. H. F. Funchers and Mrs. I. Wentworth.
12:24—Mrs. Marion Adler and Mrs. G. Duncan.
12:32—Mrs. E. K. Bennett and Mrs. R. J. Breed.
12:40—Mrs. W. P. Lohman and Mrs. J. Moore.
12:48—Mrs. C. Lathrop and Mrs. M. B. Hasner.
12:56—Mrs. H. S. Grossman and Mrs. J. L. Smith.
1:04—Mrs. F. Boothold and Mrs. W. H. Garlick.
1:12—Mrs. Sarsaney and Mrs. W. Carter.
1:20—Mrs. J. Quinn and Mrs. A. Shore.
1:28—Mrs. H. Turnbull and Mrs. F. H. Nelson.
1:36—Mrs. C. Garfield and Miss Margaret Miller.
1:44—Mrs. O. H. Cutts and Mrs. E. E. Howard.
1:52—Mrs. Mary McCall and Mrs. G. Denio.
2:00—Mrs. J. J. Donohoe and Miss Thelma Hall.
2:08—Mrs. J. Mackey and Mrs. H. Lawson.
2:16—Mrs. Viola Prophet and Mrs. R. A. Gale.
2:24—Mrs. D. R. Hill and Miss Anthe Miller.
2:32—Mrs. C. Barker and Mrs. S. Reynolds.
2:40—Mrs. W. Reddin and Mrs. C. Bean.
2:48—Mrs. R. A. Burton and Mrs. O. J. Johnson.
2:56—Mrs. A. Lee and Mrs. Tom Wilbur.
3:04—Mrs. H. S. Carroll and Mrs. A. C. Beach.
3:12—Mrs. M. Mallory and Mrs. H. S. Lewis.
3:20—Mrs. Alexander and Mrs. A. P. Munn.

HOLLYWOOD

A slight change in the plans of the Hollywood Country Club's invitation tournament has been announced by the chairman of the tournament committee, A. J. Getz Jr., who qualify tomorrow Wednesday for the annual will be placed in flights according to handicap, the divisions having been altered. Golfers from scratch to eight must play for one of the first three cups to be elegible for match play. Players from 9 to 14 must play for one of the first five flights. The golfers of fifteen handicap and over will have the last three flights entirely to themselves, and will be permitted to play in any flight into which they may be placed.

Golfers are requested to bring their own caddies to the club, as the schools open boys are unable to find. Match play opens today, Saturday completing the tournament, with finals in all flights.

Saturday Miss Hellen Lawson and Jack Tarrant won the weekly two-ball foursomes, scoring 76. Miss Elizabeth Rowe and Mrs. J. Reddin scored 91-11-80 for honors, while Mrs. W. P. Lohman and L. G. Trembly tied with C. W. Reddin and H. W. Baker for second place with a net 80 each.

HILLCREST

Mrs. Gordon negotiated the six-hole at Hillcrest in one day, and is still excited about the matter. Semifinals in the club championship resulted in victories for Curt Rosenthal and Herman Bell yesterday, the former downing George Germain, 4 and 3, while Bell won from Harry Grossman on the same score.

Ed Gayer and Tom Stevens defeated Chick Fraser and Mel Smith in a professional foursome today, Fraser being low man with a 74, Stevens and Gayer scoring 75 apiece, and Smith a 76.

LOS ANGELES

Mrs. George Midgley and George Cupid shot their way into victory in the Los Angeles Country Club's two-ball foursomes yesterday afternoon, scoring 86-9-75, their closest competitors Mrs. W. R. Briggs and Mrs. Smothers, 95-17-78.

Saturday George Barmore won the class sweepstakes in the first flight, 3 down, 3 handicap, even, with Mr. H. Van Metre and A. W. Cupid tied in Class B, each finishing 4 down, net.

MOUNTAIN MEADOWS

Mrs. W. D. Frederick had an excellent score on the Mountain Meadows links recently, going out in 44 and returning in 45 for an 88. She used the men's tees on every hole.

A women's tournament is planned for the near future, in which all Southern California members will be invited to compete. The second nine holes of the course will be opened shortly.

WILSHIRE

The President's Cup tournament at Wilshire has reached the semi-finals, Norman Macbeth, R. Tatum, J. A. Braly and Phil Forve are the survivors in the championship flight, Garfield Ellis, Sutphen and Goss in the second, Burch, Wylie, Pendergrass and Mellus in the third, and Rockhold, Hoover, Cooper and Moose in the fourth division.

FLINTRIDGE

A. W. Maine and H. S. Webb tied in Flintridge's week-end sweepstakes, each finishing three down in match play against par, the latter having an excellent 79 to his credit. Hugh Kirk was next, four down, while A. B. Carthage and S. H. Baker were next in order, each being six down.

LAKESIDE

The Lakeside Golf Club of Hollywood, which is being constructed just north of Universal City, is fast becoming a reality.

The course comprises 135 acres, extending for a mile along the north bank of the Los Angeles River, bounded on the east by Dark Canyon Boulevard and extending to within 1000 feet of Lankershim Boulevard. It is just three and one-half miles from Hollywood Boulevard and Cahuenga avenue. It will be notable for accessibility when completed.

The name of this new course, —Lakeside—is given it because the north side of the course skirts Toluca Lake, a little body of water nestled in among the Hollywood foothills.

HACIENDA

Only eight golfers remain in the play for the Whittier News trophy, which is up for competition in a tournament now in progress at the Hacienda Country Club. Yesterday's results follow:

E. Bowler defeated C. Aumock, 3 and 2.
G. Gray defeated R. Rideout, 1 up.
Dr. H. Teubers defeated R. Gaffner, Jr., 1 up.
J. C. Nemson defeated Guy Bailey, 2 and 1.
J. C. Doty defeated H. Bidwell, 2 and 2.
C. L. Crumrine defeated R. B. Kennedy, 2 and 1.
Herbert Anderson defeated Tom Low, 3 and 1.
George Ellis defeated Roy Durbin, 1 up.

IN LIMELIGH AT WILSHIRE

An interesting view of Mrs. Dorothy B. Hill at the height of her back swing is shown below. Mrs. Hill is a strong contender for medal honors in the qualifying round of the invitation tournament which opens today at Wilshire. In the inset, Mrs. A. E. D. Trabue, chairman of the Women's Auxiliary of the S.C.G.A., the body which has jurisdiction over the tournament.

SALT LAKE BABES DOWN ROSS SNYDER

Scoring early in the game, the Salt Lake Juniors piled up a big lead and defeated the Ross Snyder diamond men, 10 to 6, at the Salt Lake playgrounds yesterday. The victors were all through tallying runs after the sixth inning and played a defensive game. Ross Snyder made a futile attempt to tie the score, with two runs in the ninth inning. Ceanes, Salt Lake pitcher, was a star batter also, with four hits in four chances. Welmsey hit safely four times in five trips to the firing line. Gorin, Wagros and Figueroa each got three safeties. The score:

	1	2	3	4	5	6	7	8	9
Salt Lake	0	0	1	0	2	4	0	0	—10
Base hits	2	1	2	1	3	2	1	0	—12
Ross Snyder	0	2	1	0	0	1	0	0	2—6
Base hits	1	2	1	0	1	1	1	3	0—11

Costa Rica has no American mercenaries.

Dugan is Big Point Winner in Fly Casting

First-place honors in three events, the Dry Fly Acuracy throw, Delicacy and Accuracy throw and the five-eighth ounce Plug Accuracy, gave J. A. Dugan major honors in the weekly meet of the Los Angeles Fly and Bait Casting Club at Lincoln Park yesterday. Lane and Lealay pushed Dugan hard, Lane getting two firsts and Lesley one. Lesley got the majority of second-place honors. The three captured all the first and second places in the event. The results:

Dry Fly Accuracy Throw: Won by Dugan (98 14-15;) Lane second (94 4-15;) Baker third (93 9-15;) Richer fourth (87 2-15;) Lesley fifth (87 1-15;) Griffis sixth (91 8-15.)

Delicacy and Accuracy Fly: Won by Dugan (96 5-15;) Lesley second (97 2-15;) Lane third (94 7-15;) Richer fourth (94 4-15;) Baker fifth (94 3-15.)

One-Fourth Ounce Accuracy Throw: Won by Lane (98 8-10;) Lesley second (93 4-10;) Dugan third (94 2-10;) Richey fourth (93 1-10;) Baker fifth (87 2-10;) Griffis sixth (95 1-10.)

Fly Distance: Won by Lane (76 ft. 7 in.;) Dugan second (73 ft. 6 in.;) Baker third (72 ft.;) Lesley fourth (71 ft. 8 in.) and Richer (is for fourth (71 ft. 8 in.)

Five-Eighths Ounce Accuracy Cast: Won by Dugan (98 3-10;) Lesley second (39;) Griffis (98 7-10;) and Richer tie for third (98 7-10;) Baker (96 4-10;) fifth; Lane (87 9-10) sixth; Webster (47) seventh.

One-Fourth Ounce Distance Cast: Won by Lesley (137 ft. 6 in.;) Dugan second (128 ft. 6 in.;) Griffis third (105 ft. 7 in.;) Baker fourth (96 ft. 8 in.;) Lane fifth (87 ft. 2 in.;) Webster sixth (47 ft.)

GILMORE OILERS WIN HARD-FOUGHT GAME

Despite a rally that brought in one run in the ninth inning, the Gilmore Oil baseball team defeated the Glendale White Sox by a 5-to-4 count at Glendale yesterday. Schupp, on the hill for the Oilers, allowed but five hits, but the Sox made every hit count and put up a good battle. The score was tied three-all at the start of the eighth, but the Oilers made a brace of runs and then barely managed to hold in the last frame. Rader, Spencer and McKnight each got two hits for Gilmore, while Dohrman and Berger were the big hitters for the losers. Ken Penner, former Coast League leader, opposed Schupp on the mound. The score:

GILMORE OIL CO.	AB	R	H	O	A
Carlisle,rf	5	1	1	0	0
Rader,ss	5	0	2	4	4
Vache,cf	4	0	1	1	0
Cheiff,2b	3	1	0	4	1
Spencer,c	4	1	2	6	1
McKnight,1b	4	1	2	11	0
Davis,lf	4	0	1	0	0
Boam,3b	4	0	0	1	3
Schupp,p	2	1	0	0	2
Totals	35	5	9	27	11

GLENDALE W. SOX	AB	R	H	O	A
Derb'n,cf	4	1	2	1	1
French,ss	4	1	2	1	3
Krug,2b	3	0	0	5	1
Whaling,c	4	0	0	8	1
Penner,p	4	0	0	0	4
Emerson,lf	3	0	0	2	1
Shields,1b	3	2	0	9	1
Berger,3b	4	0	2	0	1
Pfahler,rf	4	1	1	3	0
Totals	33	4	5	27	12

SCORE BY INNINGS

	1	2	3	4	5	6	7	8	9
Gilmore Oil Co.	0	0	2	1	0	0	0	2	0—5
Base hits	1	0	2	2	0	1	1	3	0—10
Glendale White Sox	0	0	0	0	2	0	1	0	1—4
Base hits	1	0	0	2	0	0	0	0	1—5

Errors—Glendale, 2; Gilmore, 2. Struck out—By Schupp, 6; Penner, 3. Bases on balls—Off Schupp, 4; Penner, 3. Home run—Carlisle. Three-base hits—Dorhman, Berger. Two-base hits—Vache, McKnight. Time of game—1h. 55m. Umpire—Same.

OILERS TOO SLICK FOR CRANE OUTFIT

Three runs in the seventh and Haskell's great catch in the eighth gave the Oil Well Supply baseballers a 7-to-3 victory over Crane Company nine at Hazard Playground yesterday. The losers held a 4-to-3 lead when the seventh came around and gave Oil Well Supply three runs. Haskell's great one-hand catch of a would-be home run with the bases loaded in the eighth inning, saved the game for the Oilers. Cogswell's three hits in five chances was the big feature of the Oiler attack. Peters starred for the losers. The score:

OIL WELL SUPPLY	AB	R	H	O	A
Arnot's,ss	4	0	1	4	3
Whipple,3b	5	1	1	2	4
Haskell,rf	2	2	2	1	0
Hopper,1b	4	1	1	11	1
Ferle,2b	4	1	1	1	2
Cioffe,lf	5	1	2	1	1
Cogswell,cf	5	1	3	1	0
Hastings,c	3	0	1	5	0
McClure,p	3	0	0	0	4
Totals	36	7	12	27	15

CRANE CO.	AB	R	H	O	A
O'Neiles,1b	3	0	1	7	2
Lowe,ss	3	0	1	2	2
Peters,rf	4	0	2	1	0
Berlieber,2b	4	1	1	1	0
Dabbie,lf	4	1	1	1	0
Felix,2b	4	1	0	4	4
C Miller,cf	3	0	0	1	0
R Reide	4	1	0	7	1
Reide	2	0	1	0	1
Chytrus,cf	2	0	0	2	0
Terrell	1	0	0	0	0
Totals	31	4	7	27	10

SCORE BY INNINGS

	1	2	3	4	5	6	7	8	9
Oil Well Supply Co.	0	0	2	0	0	1	3	1	—7
Base hits	0	1	2	1	0	2	4	1	—12
Crane Co.	0	0	1	2	0	0	1	0	0—4
Base hits	0	0	0	2	2	1	0	0	1—7

SUMMARY

Errors — Armstrong, Whipple, Cioffe, Felix, Miller, Reid. Struck out—By McClure, 2; Reid, 2. Bases on balls—Off McClure, 2; Reid, 2. Hit by pitched balls—Hopper, Haskell, O'Neiles. Stolen bases—Whipple, Haskell, Hastings, Peters. Sacrifice hits—Cioffe. Two-base hits—Dabbie, Whipple, Miller, Gonlober. Sacrifice hits—Hastings, 2; McClure, Lopez. Double plays—Armstrong to Hopper; Hopper to Whipple. Time of game—1h 56m. Umpire—Barney.

WATTS COMMERCE MEN SPRINKLE FIREMEN

Watts Chamber of Commerce took their second straight victory when they walloped the Compton firemen at Watts yesterday by a 11-to-4 score. The commerce nine got its eye on the apple in the third inning and pounded out a five-run lead which the firemen were never able to overcome. If it hadn't been for Dobbins, Watts shortstop, there might have been a different story to tell, for four times the infielder killed Compton rallies with double plays. Score:

COMPTON FIREMEN	AB	R	H	O	A
Hubbell,2b	4	1	1	0	3
Tiffner,3b	4	1	1	1	2
Dibbins,ss	4	0	1	1	4
Noyes,1b	4	0	1	9	0
Saylor,cf	4	0	1	0	0
M'Adams,rf	4	0	0	1	0
Dawkins,lf	4	0	0	1	0
Olsen,c	4	0	0	6	1
Buckler,p	4	0	0	0	4
Totals	36	4	7	24	8

WATTS C. OF C.	AB	R	H	O	A
Krinke,1b	5	1	2	9	0
C'mell,2b	5	2	2	3	3
Wood,3b	5	1	2	1	1
Myers,rf	4	2	2	1	0
Cryns,lf	4	2	2	2	0
Rudd,c	4	1	1	7	0
Dobbins,ss	4	1	1	2	4
White,p	4	1	1	0	2
Smith,p	4	1	1	0	0
Totals	37	11	14	27	10

SCORE BY INNINGS

	1	2	3	4	5	6	7	8	9
Compton Firemen	0	0	1	3	0	0	0	0	0—4
Hits—	0	0	1	1	0	0	3	1	0—6
Watts C. of C.	0	0	5	0	0	4	0	2	—11
Hits—	0	0	3	0	0	4	4	3	—14

NEW POINTS IN O'CONNELL CASE

Giant Players Are Further Accused by Jimmy

Frisch, Young, Kelly Knew of Asserted Bribery

Former Seal Star Pathetic Figure in Bay City

[EXCLUSIVE DISPATCH]

SAN FRANCISCO, Nov. 2.—"They can subpoena me and bring me east to testify, but my story won't be changed, regardless of future developments. You've heard that story before. It seems I've repeated it a thousand times in the last few weeks. It's the truth."

This was what Jimmy O'Connell answered when asked if he would divulge anything if summoned east when the suit that Cozy Dolan is filing against Judge Landis is brought to trial. Asked what he had to say about Dolan's recent protestations of innocence to the press in New York, O'Connell said:

NOT TELLING TRUTH

"Dolan is not telling the truth. I guess they figure I am to continue being the goat, and there doesn't seem anything much I can do, especially after I made a clean breast of the whole thing."

O'Connell then recounted again the famous incidents leading up to the attempted offer of a bribe of $500 to Shortstop Heine Sand of the Phillies, not to bear down in what was thought to be a crucial game. But here and there O'Connell added a detail or two that he had not told of before.

"I was sitting in the locker-room with Cozy, when he said to me, 'You're close to Heinie Sand. Offer him $500 if he won't bear down too hard.'

"Because I felt that Dolan represented the Giant club and was close to McGraw, I acted on his suggestion and made the offer to Sand, not thinking I was doing any great wrong.

"After talking to Dolan, Frank Frisch asked me what the conversation had been. When I told him, he said: 'Go ahead.' After that Ross Young asked me about it, and said practically the same thing as Frisch.

KELLY INVOLVED

"When I had seen Sand, and he refused to take part in the plan, George Kelly stopped me and asked me what Heinie had said. I told him and he said: 'We'll beat them anyway.'

"I let the entire affair slip from my mind, and when Landis summoned me, I couldn't imagine what it was for."

The added details that stand out from this story are these: In the original story, as told by O'Connell in New York, he said Frisch had merely asked him whether Dolan had spoken to him. In the version told today, O'Connell claims he related the entire plot to the Giant captain before he made the bribe offer and was told to go ahead. Likewise, the fact that Kelly is alleged to have said to him, "We'll beat them anyway," had not previously figured.

In one thing, O'Connell is steadfast. He refuses to accuse McGraw. "I wouldn't want to accuse McGraw of anything like that," he said, in speaking of Dolan's proposed lawsuit, and the possibilities of Dolan's alleged actions being inspired by higher-ups.

ATHETIC FIGURE

O'Connell is rather a pathetic figure, in and about San Francisco. He does not know what to do with himself and his recent humiliation, when an umpire chased him off the ball field, hurt him badly. He realizes that if not through with baseball in the East he is certainly through on the Coast.

FLEET SPORTS

Lieut. Charles Lawbaugh and his footballers from the U.S.S. Idaho, who appear to be sitting on top of the heap in the race for the Battle Fleet title, departed for Puget Sound yesterday aboard their ship. They carried with them the U.S.S. Mississippi squad, which ship is now completing overhaul at the Puget Sound yard.

The Idaho eleven will meet the Mississippi squad at Bremerton, Wash., in their annual tilt on the 15th inst. On the 25th inst. they are scheduled to return to Los Angeles Harbor to engage in the semifinals for the all-fleet championship. The team will probably be brought south on the scout cruiser Omaha, which leaves the yard on that date.

Tomorrow afternoon the footballers from the U.S.S. Medusa, new fleet repair ship, are scheduled to open their ship's first participation in Navy sports when they tangle with the squad from the U.S.S. Procyon. Lieut. "Bull" Durham, who is coaching the Procyon team, has concocted a fast-moving lightweight machine from the material at hand on the Base Force flagship. The winner of tomorrow's contest will meet the eleven from the hospital ship Relief at Trona Field on Armistice Day for the Base Force championship.

Word has been received in the fleet from Sailor Joe Fisher, the grand old man of the Navy ring, who held the All-Navy lightweight title for seven years. Joe was detached from the U.S.S. New Mexico two months ago and is now on Navy recruiting duty in Omaha, Neb.

The elevens from the U.S.S. Wyoming and the U.S.S. Arkansas will meet next Sunday in New York City on the Columbia University field. Both squads are running the U.S.S. New York a close race for the battleship title of the scouting fleet. On the same date the New Yorkers tangle with the U.S.S. Texas squad at the fleet base field at Norfolk, while at Baltimore the scouting fleet team will be playing an outfit representing the Third Army Corps.

The oar wielders of the battleship divisions will get a lengthy rest this month on account of the gunnery exercises to be carried out during November. The next pulling race will be the annual four-man dinghy event, to be pulled in the outer harbor here on the 29th inst. over a one-mile course.

EASTERN STARS WIN AT ASCOT

(Continued from Eleventh Page)

main grand stand. George Beck and Fred Ruhnke skidded almost simultaneously. Both cars turned around three times. Beck was forced out of the race when his mount crashed into the fence, while Ruhnke had better luck, heading his machine around and continuing in the chase. C. Kinkaid had been following the boys closely and got so excited in trying to avoid a crash that he allowed his charger to wander into the fence. In an instant the car was a flaming torch and Kinkaid leaped for his life, with complete success. That finished him for the afternoon.

B. W. Hinckley won the finals of the McNeely Sweepstakes beating a field of ten cars to do so. Hinckley was running a close second to John Kemp until the final lap, when he gave his mount an extra shot of fuel and slipped over the line a winner by a whisker.

The Babe Ruth sweepstakes saw Lockhart finally in the running, after much tinkering with his car. He and Ormsby had a bitter battle of it from start to finish. Lockhart drove the more skilfully on the turns, but Ormsby had a burst of speed every time he hit the long stretches, and made a new track record for the ten laps in winning the race.

Everybody waited around for the final event, the Walter Johnson handicap, hoping to see Lockhart get revenge for his defeat earlier in the day. The guys who did the handicapping apparently got a bit mixed up on their arithmetic, however, for Frank was so hopelessly handicapped that he never had a chance, even though he drove like mad throughout. Chance Kingsley, driving Jack Petticord's car, ran away with the race, winning comfortably over Ralph Ormsby. Lockhart was third.

The motorcycles were in evidence again and Johnny Duke almost lost a leg in the opening race of the day, when he skidded all over the track on the first turn. He managed to keep his bike upright, however, and finished the race.

One lap dash for motorcycles—Won by Tuffy Jacobs; Fred Barney second. Time, 52 4-5 seconds.

Italian Crown dash, one lap—Won by Jack Petticord; Ralph Ormsby second; Curtz Young third. Time, 52 3-5 seconds.

First heat Earl McNeely Invitation, five laps—Won by John Kemp; B. W. Hinckley second; Lou Moore third; Jack Logan fourth. Time, 2 minutes, 55 seconds.

Second heat—Won by Al Whitney; Al Vickers second; Henry Beal third; Art Young fourth. Time, 2 minutes, 59 seconds.

Final, ten laps—Won by B. W. Hinckley; John Kemp second; Henry Beal third. Time, 5 minutes, 34 seconds.

Arthur Chevrolet Stakes for motorcycles, five laps—Won by Robert Browning; Tuffy Jacobs second; Fred Barney, third. Time, 3 minutes, 53 seconds.

Babe Ruth Sweepstakes, ten laps—Won by Ralph Ormsby; Frank Lockhart second; Jack Pettlord third. Time, 5 minutes, 30 1-5 seconds.

Five-lap special for motorcycles—Won by Tuffy Jacobs; Johnny Duke second; Harry Kelly third. Time, 3 minutes, 1 seconds.

Walter Johnson Handicap, 15 laps—Won by Chance Kingsley; Ralph Ormsby second; Frank Lockhart third. Time, 8 minutes, 39 3-5 seconds.

KNUTE ROCKNE WILL COACH AT CORVALLIS

[BY A. P. NIGHT WIRE]

SOUTH BEND (Ind.) Nov. 2.—Knute K. Rockne, Notre Dame football mentor, will take his system of gridiron instruction to the Pacific Northwest next summer, having accepted the invitation of Coach Paul Schister of Oregon Agricultural College at Corvallis to instruct a coaching school there June 23 to July 1.

TWO UNBEATEN TEAMS LEFT

Bears and Cards Undefeated but Face Crucial Tests Next Saturday; Oregon Upsets Washington

[BY A. P. NIGHT WIRE]

SAN FRANCISCO, Nov. 2.—Only two football games were played in the Pacific Coast Conference yesterday, yet they narrowed the number of undefeated contenders from four to two. California and Stanford emerge at the stretch leading neck and neck in the title race.

California upset the prediction of many experts by defeating Southern California, 7 to 0, at Berkeley. It was a terrific game, yet the California Bears demonstrated their superiority more decisively than the score indicates. Besides the occasion, Dixon ran 12 yards through tackle for a touchdown, the Bears twice more came close to the Trojans' goal line and a third time were near enough to try a third futile drop kick. Two of the California drop kicks were blocked and one fell short. The nearest the Trojans came to scoring was when they reached the Bear 15-yard line. But their passing attack failed, and the ball went over on downs. Most of the game the ball was in U.S.C. territory.

BIG REVERSAL

The biggest reversal of forecast, however, was Oregon's defeat of Washington at Eugene, 7 to 3. While Oregon made its touchdown on a "break," when Wilson's punt from behind his goal line struck the cross bar and was grounded by Vitus over the scoring chalk mark, still Washington was outgeneraled a good part of the game and lacked the offensive punch. The Huskies made their only tally when Hanley kicked a field goal. Washington had been a heavy favorite to crush Oregon and was considered to have a good chance for the conference title. Before yesterday's game the Huskies had run up 202 points to their opponents' 10. They were believed to have a scoring machine nothing could stop, but the plucky Oregon team, much lighter and already defeated by Stanford, refused to concede the game.

Stanford didn't play yesterday but the Cardinals have won two conference games and the fates were kind enough to remove Washington and Southern California from the undefeated column. Stanford meets the Trojans at Los Angeles, next Saturday. The Cards will return to Palo Alto to meet Montana the following Saturday. Montana has lost two conference games. On November 22 at Berkeley the annual Stanford-California "big game" will be played, and it may decide the conference championship.

BEARS VS. HUSKIES

California goes to Seattle this week to meet Washington Saturday, the Bears, if they can get by the Huskies, will have Stanford as the one barrier to their fifth straight title.

Meanwhile, the conference race is almost overshadowed by the announcement that immediately after the season both California and Stanford will break off all athletic relations with Southern California. The schism followed discussions over eligibility, as a result of which one varsity player and one freshman of U.S.C. were barred. Several other players were said to have been involved in the controversy, though they were not mentioned in official communications.

How the conference as a whole will view the break is a matter of great interest on the campuses of the "big three" California institutions.

The conference standings:

Team.	Won.	Lost.	Pct.
California	3	0	1.000
Stanford	3	0	1.000
Idaho	1	1	.750
Washington	1	1	.667
U.S.C.	1	1	.500
Oregon	1	2	.333
Washington State	0	2	.000
Montana	0	2	.000
Oregon Aggies	0	3	.000

BEST ELEVENS RATED

Walter Eckersall Says Illinois by Far the Strongest in Big Ten; Pennsylvania Looks Good

BY WALTER ECKERSALL

[EXCLUSIVE DISPATCH]

CHICAGO, Nov. 2.—As a result of last Saturday's football games, most of which were won by the favorites, the strong elevens of the country can now be determined with a degree of certainty.

In the Western Conference, Illinois appears by far the strongest. The victory of Illinois over Iowa, 36 to 0, was most impressive and indicates Zuppke has one of the most powerful and versatile elevens developed at Urban during his successful career. Illinois will meet Chicago on Stagg Field, Chicago, on Saturday; Minnesota at Minneapolis on the 15th inst., and Ohio State at Champaign on the 22nd inst.

Notre Dame, which defeated Georgia Tech, 34 to 3, should be rated on at least a par with Illinois for the western championship, providing its wins its remaining games. Notre Dame's decisive victories over the Army, a team which held Yale to a 7-to-7 tie last Saturday, and Princeton should entitle the Hoosier eleven to national championship consideration.

In the East Pennsylvania has the best record. The Quakers leaped a difficult hurdle last Saturday by winning from Lafayette, generally recognized as about the most powerful in the section by coaches and critics. Dartmouth has not been defeated but was held to a tie score by Yale. The Blue eleven was held to a draw by the Army, a team which was beaten by Notre Dame. Pennsylvania has played consistent football all season and has been brought along in a pleasing manner by Coach Lou Young, a former Penn player.

In the Missouri Valley Conference Drake is the only undefeated eleven. Victory of Nebraska over Missouri, 14 to 6, eliminated the Tigers, who had been unbeaten up to last Saturday and had defeated Chicago earlier in the year, 3 to 0. The Cornhuskers are a powerful outfit, one which will come East on the 15th inst. determined to knock Notre Dame out of any claim to a national championship.

Defeat of Marquette by Creighton, 21 to 7, spoiled a great record for the Milwaukee eleven, which had defeated the Navy earlier in the year. Previous to this game, Marquette was entitled to western championship consideration, but its defeat by the Omaha eleven eliminates it from being ranked among the best in the West.

Coach Fred Dawson is working wonders with the Nebraska outfit. After the team had been beaten by Illinois and Oklahoma earlier in the season, the eleven recovered sufficiently to win over Colgate, Kansas and Missouri.

Potsy Clark's Kansas eleven ran roughshod over Washington, 48 to 0, and Ames defeated the Kansas Aggies, 21 to 0, in other games of note in the section.

BEACH NINE HANDS BELVEDERE LICKNG

Huntington Beach's pilltossers did themselves proud yesterday when they topped Belvedere Gardens' classy bunch of baseballers by a 12-to-11 count at Huntington Beach. The Beach team garnered nine runs from six hits in the third frame which practically gave them the contest. This handicap only seemed to make the Gardeners fight the harder, and they almost succeeded in winning the game in spite of everything, as the score indicates. The score:

BELVEDERE GARD'S	AB	R	H	O	A	E
Briggs,lb	5	0	1	9	0	0
Bender,cf	4	1	0	3	0	0
Lowe's,2b	3	2	2	0	2	0
Lagler,rf	4	1	1	1	0	0
Schiltz,lf	5	2	2	2	0	0
Northrup,ss	4	1	1	2	3	1
Trask,1b	5	1	2	8	1	0
Kauff'n,c	4	1	1	7	1	0
Bagford,p	4	2	1	1	1	0
Totals	43	11	13	34	13	1

HUNTINGTON BEACH	AB	R	H	O	A	E
Rudy,lf	4	1	1	3	0	0
Tunstal,2b	4	1	1	1	4	0
Bush,3b	4	1	1	1	3	0
Dwyer,1b	4	1	1	9	0	0
Armstr'g,cf	3	0	1	0	0	0
Sousa,ss	4	1	1	1	3	0
Stevens,c	3	0	1	6	0	0
McFar'n,rf	4	1	1	1	0	0
McGuire,p	4	2	1	0	2	0
Bidfort,p	0	0	0	0	0	0
Totals	39	13	13	27	12	0

SCORE BY INNINGS

	1	2	3	4	5	6	7	8	9
Belvedere Gardens	1	0	2	7	0	0	1	0	—11
Base hits	1	0	4	2	1	0	1	0	—13
Huntington Beach	0	1	6

A CHUCKLE FOR EVERYBODY

LOCAL LAUGHS

Each week The Times produces a film entitled "Local Laughs," consisting of the fifteen best jokes submitted by local people. Weekly prizes are paid of $5, $3, $1, and twelve of $1 each. A list of theaters showing the film, together with rules for submitting jokes are given daily in a coupon in The Times. Prize-winning jokes, and names and addresses of winners, appear only on the screen. Jokes receiving honorable mention will be given a place of honor on The Times comic page each week-day, and each of these contributors will receive a souvenir of acknowledgment.

Boy: Do you know why canaries come out of eggs?

Small boy: Because they're afraid they'll get boiled if they don't.

S. B. Williams, 427 North Washington, Whittier, Cal.

"My dear, those cakes are hard as stone."

"I know. Didn't you hear her say, 'Take your pick,' when she handed them around?"

S. Robinson, Box 174, Pasadena, Cal.

Maid: No, ma'am, Mrs. Hughes is out.

Visitor: How fortunate, when I saw her peeping through the curtains just now I was so afraid she would be in.

Mrs. J. W. Balson, 316 South Bright avenue, Whittier, Cal.

"What is it children?" asked the superintendent. "that binds us together and makes us better than we are by nature."

Pupil: Corsets, sir."

A. Aby, 1315 North Edgemont street, City.

"Have you a copy of 'Who's Who and What's What' by Jerome?"

"No, sir, but we got 'Who's He and Vat's He Got? by Bradstreet."

George Sinquini, 5129 Oakland, City.

THE GUMPS—COUNTING HIS POULTRY

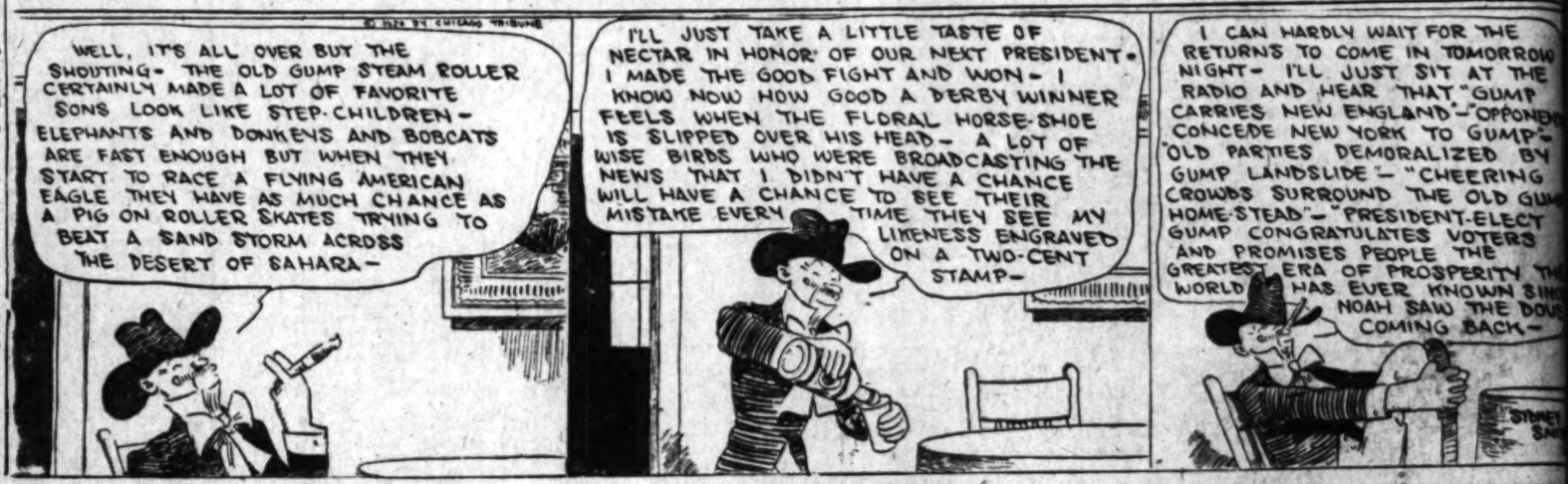

Hello! Hello!

By GLUYAS WILLIAMS

While the Guest Is At the Phone.

© McClure Newspaper Syndicate

GASOLINE ALLEY

Taking Care of Walt

WINNIE WINKLE, THE BREADWINNER: In Other Words—NOTHING DOING!

REG'LAR FELLERS

Copyright, 1924, by the Bell Syndicate, Inc. Trade Mark Reg. U. S. Pat. Off.

By Gene Byrnes

Jimmy Has the Wrong Idea

ALONG FIGUEROA STREET

Such Is Life

By Bec

HAROLD TEEN—O, TO COMB THE JUNGLES

BANK STOCKS

Howard G. Rath Company
Established 1910
INVESTMENT SECURITIES
Members L. A. Stock Exchange
502 Pacific Mutual Bldg. Los Angeles
Tel. TRinity 6148

Bank Stocks—
MILLIONS have faith in Los Angeles.
FEW have thought of investing in the shares of Los Angeles banks.
STUDY our Special Analyses of these Stocks.
Stock Department
Banks, Huntley & Co.
MEMBERS LOS ANGELES STOCK EXCHANGE
1212 STOCK EXCHANGE BLDG.
PHONE— METROPOLITAN 4300

Bonds First
CORPORATIONS desiring to place well secured, conservative bond issues are invited to confer with our bond department.
First Securities Company
CONTROLLED IN OWNERSHIP WITH THE FIRST NATIONAL BANK OF LOS ANGELES
PACIFIC-SOUTHWEST TRUST & SAVINGS BANK
ORDERS MAY BE PLACED AT ANY OFFICE OF THESE BANKS
Trust and Savings Building - Los Angeles
Telephone VAndike 2361

TAX EXEMPT SECURITIES
YIELDING ATTRACTIVE RATES
District Bond Company
SUITE 508
TITLE INSURANCE BLDG.
TELEPHONE
METROPOLITAN
0024

Safe Sound Reliable Securities
Yielding
6%—7½%
Stevens, Page & Sterling
610 Van Nuys Bldg.
TRinity 7861
USE COUPON FOR OFFERINGS
Name .....
Address .....

A. M. Clifford
Investment Counselor and Financial Analyst
Advises with Clients from a disinterested position, upon all matters pertaining to Bond or Stock Investments.
"No Securities to Sell"
Black Eagle Building Los Angeles

The John M. C. Herbie Co.
Real Estate First Mortgages
25 Years' service Without Loss of a Dollar of Principal or Interest
LOS ANGELES

BANK STOCKS

Howard G. Rath Company
Established 1910
INVESTMENT SECURITIES
Members L. A. Stock Exchange
912 Pacific Mutual Bldg. Los Angeles
Tel. TRinity 6148

Bank Stocks—

MILLIONS have faith in Los Angeles.

FEW have thought of investing in the shares of Los Angeles banks.

STUDY our Special Analyses of these stocks.

Stock Department

Banks, Huntley & Co.
MEMBERS LOS ANGELES STOCK EXCHANGE
1213 STOCK EXCHANGE BLDG.
PHONE— METROPOLITAN 4300

Bonds First

CORPORATIONS desiring to place well secured, conservative bond issues are invited to confer with our bond department.

First Securities Company
PRINCIPAL IN UNDERWRITING WITH THE FIRST NATIONAL BANK OF LOS ANGELES SOUTHWEST TRUST & SAVINGS BANK
ORDERS MAY BE PLACED AT ANY OFFICE OF THESE BANKS
Trust and Savings Building - Los Angeles
Telephone VAndike 2361

TAX EXEMPT SECURITIES
YIELDING ATTRACTIVE RATES
District Bond Company
SUITE 308
TITLE INSURANCE BLDG.
TELEPHONE
METROPOLITAN
0024

Safe Sound Reliable Securities
Yielding
6%—7½%
Stevens, Page & Sterling
610 Van Nuys Bldg.
TRinity 7861
USE COUPON FOR OFFERINGS
Name .....
Address .....

A. M. Clifford
Investment Counselor and Financial Analyst
Advises with Clients from a disinterested position, upon all matters pertaining to Bond or Stock Investments.
"No Securities to Sell"
Stock Exchange Building Los Angeles

The John M. C. Marble Co.
Real Estate First Mortgages
A 7 Years' Service Without Loss of a Dollar of Principal or Interest.
LOS ANGELES

News Trend of Trade, Finance, Oil and Mining.

GAIN IS SHOWN IN OIL EXPORTS

Increase of 100,000 Barrels Reported for Week

Gasoline and Fuel Features of Harbor Shipments

Eight Cargoes Leaving Port Are for Foreign Use

Exports of petroleum from Los Angeles Harbor during the week ending October 31, last, made a substantial increase over exports for the preceding week, the total mounting to 1,885,012 barrels, approximately 100,000 barrels more than shipments for the previous period.

Exports for the week were marked by an unusually heavy proportion of gasoline and fuel shipments, these two commodities comprising about half the total shipments. Of the twenty-eight tankers leaving port, five carried gasoline, seven carried fuel oil, three carried mixed cargoes of gasoline, fuel, diesel, kerosene, distillate and crude, and thirteen carried crude oil for refineries on the eastern and Pacific coasts, one cargo of crude being destined for South America.

Eight cargoes were destined for foreign consumption, one tanker sailing for Balboa, one for Cocomada, India, one for Hongkong, one for Vancouver one for Antofogasta, one for Rotterdam, one for Lands End, Eng., and one for Buenos Aires. Thirteen vessels left port for points on the Pacific Coast and Hawaii, and seven sailed for ports on the Atlantic Coast.

Shipments were as follows:

OCTOBER 25

La Purisima to Seattle, 22,290 barrels diesel, 17,182 barrels gas, 2450 barrels kerosene for Union Oil Company.

J. C. Dodd to Honolulu, 81,175 barrels gas and 2408 barrels kerosene; to Hilo, 9000 barrels gas; to Kahului, 9000 barrels gas, 1840 barrels kerosene; to Port Allen, 9000 barrels gas, 7231 barrels gasoline; to Mahukona, 2500 barrels gas and 650 barrels kerosene.

Japan Arrow to Sarpenne, 91,436 barrels crude for Standard Oil Company.

OCTOBER 26

M. H. Whittier to Avon, 77,000 barrels crude for Associated Oil Company.

R. J. Hanna to Point Wells, 69,741 barrels fuel for Standard Oil Company.

La Brea to Rotterdam, 75,813 barrels gas for Shell Company.

OCTOBER 27

Los Angeles to Martinez, 76,184 barrels crude for Shell Company.

Daisy to Seattle, 45,000 barrels gas for Warwick to Seattle, 45,000 barrels gas for Union Oil Company.

Alden Andrade to Avon, 60,000 barrels crude for Associated Oil Company.

Lubrico to Point Wells, 70,000 barrels fuel for Standard Oil Company.

Agnes to Bayonne, 80,000 barrels crude for Standard Oil Company.

OCTOBER 28

Kanawha to San Diego, 56,000 barrels fuel for United States Navy.

D. G. Bradley to Richmond, 79,000 barrels crude for Standard Oil Company.

Charlie Watson to Seattle, 39,850 barrels gas for Standard Oil Company.

Hagan to Eureka, 54,371 barrels fuel for Standard Oil Company.

OCTOBER 29

Empire Arrow to Coconada, India, 77,000 barrels gas for Standard Oil Company.

Copan to Hongkong, 58,440 barrels fuel for Anglo-Saxon Petroleum Corporation.

Alvarado to Baltimore, 94,043 barrels crude for Prudential Oil Company.

Cecil County to Bayonne, 77,100 barrels crude for McAllister Bros.

Scottish Castle to Lands End, 80,867 barrels gas for Tankers, Ltd.

OCTOBER 30

Lobos to Seattle, 73,480 barrels fuel for General Petroleum Corporation.

San Geraldo to Antofogasta, 120,000 barrels fuel for Eagle Oil Company.

Talmage to Bayonne, 66,000 barrels crude for McAllister Bros.

OCTOBER 31

W. F. Herrin to Avon, 45,000 barrels crude for Associated Oil Company.

Los Alamos to Vancouver, 26,000 barrels gas, 2700 barrels distillate for General Petroleum Corporation.

Artigas to Bayonne, 76,060 barrels crude for Prudential Oil Corporation.

H. M. Storey to Betonie, 117,108 barrels crude for Standard Oil Company.

San Valerio to Buenos Aires, 65,000 barrels crude for Eagle Oil Company.

LOSS SHOWN IN MEXICO'S OIL EXPORTS

Doheny Concern Again Leads in Month's Report; Strikes Hinder Work

[EXCLUSIVE DISPATCH]

TAMPICO (Mex.) Nov. 2.—The Huasteca Petroleum Company (Doheny) again took the lead among exporters of oil from Mexico in September, shipping out 2,271,000 barrels, against 2,164,000 barrels exported by the Transcontinental (Standard) its principal competitor.

The associated Aguila and Cordna companies, both being Shell subsidiaries, followed with 1,603,000 barrels and 1,334,000 barrels, respectively, giving the combination a total of about 3,000,000 barrels. The combined shipments for the month were 9,273,526 barrels, a decrease of about 160,000 barrels from the preceding month, which also showed a decrease. Strikes and storms which interfered with operations in the oil fields are credited with the continued decrease.

The Transcontinental has brought in a 30,000-barrel gusher in Panuco, three kilometers south of the big Mexican Petroleum wildcat, which recently opened up new territory in the Panuco district, and seven kilometers north of new production obtained by the Mexican Gulf. This is accepted as evidence that a new "golden lane" at least ten kilometers long exists there.

Predictions of vastly increased developments in the Tampico field are made by Alberto Pani, Minister of Finance, as a result of the recent conference between American oil magnates and Mexican government officials. Though no details of that conference have yet been made public, Sr. Pani has informed Tampico interviewers that the long-standing differences between the companies and the government have been virtually settled. After the agreement has been approved by President Obregon and by the oil association in New York it will be announced from Mexico City, he says.

ANGELENO IS GIVEN KERN COUNTY LEASE

[EXCLUSIVE DISPATCH]

BAKERSFIELD, Nov. 2.—Peter and Hannah Rempel have leased fifty-eight acres in the east half of Section 30, 12-21, Connor district of Kern county, to F. C. Noel of Los Angeles, who is given five years in which to drill a test well to a depth of 4000 feet at one-eighth oil royalty.

WEEKLY STOCK RANGE

The Public Service Department of the Merchants National Bank of Los Angeles issues the following table of the range of prices on the New York Stock Exchange for the week ending November 1, together with the net changes as compared with the close of the preceding week. (+Gain. −Loss.)

	Div. rate.	High.	Low.	Bid.	Net change.
Adams Ex.	6	88	88	88½	+ 1
Adv. Rumley com.		10½	10	10	
Ajax Tire				9⅝	— ⅛
Alaska Juneau				7	— ⅛
Allied C. & Dye.	4	74¾	71½	74	+ 2⅛
Allis. Chalm.	4	89½	87	89	+ 1⅝
Do. pfd.	7	99½	98½	99½	+ ½
Am. Beet Sugar	4	12⅝	11⅝	12	+ ⅛
Am. Beet Sugar pfd.				78	+ ½
Do. pfd.	6			90	
Am. Bosch Mag.		27	25	26½	+ ⅛
Am. Brake Shoe	3	83½	81½	82½	+ ⅛
Am. Can Co.	7	137⅝	135½	137⅛	+ ⅛
Do. pfd.	7	130½	130	130	
Am. Car & F. Co.	12	169⅝	165	165	— 4
Do. pfd.	7	120½	120	120	
Am. Drug Syn.		7	6¾	6¾	
Am. Ex.	16	118	115	115	+ 4½
Am. Hide & Lea.		11	10½	11	
Do. pfd.		90	84½	84½	— 1
Am. Ice Sec.	7	77¾	75¾	77¼	+ 1½
Am. Intl. Corp.		39¾	38¾	39¼	+ ⅛
Am. La Franc.	1	19⅝	18⅝	19	+ ⅛
Am. Linseed		16⅝	16⅛	16⅛	
Do. pfd.				57	
Am. Loco.	9	90	77½	89½	+ 2⅛
Do. pfd.	7	118½	118½	118½	— ½
Am. Metals com.	3	47⅝	46¾	47⅛	+ ⅛
Am. Radiator	12	131½	127½	131	+ 3
Am. Safety Razor	½	8¾	8¾	8¾	
Am. Ship & Com.		39½	38½	39	+ ⅛
Am. Sm. & Ref.	3	81	79	80½	+ 1½
Am. Sugar	6	106	104½	105½	+ 1½
Am. Steel Fdy.	3	37⅝	36¾	37	+ ⅛
Do. pfd.	7			107¾	— ¼
Am. Sumatra		32	32	32	
Am. Tel. & Tel.	9	126	127¾	127¾	+ 1¾
Am. Tob. Co.	12	165½	160	160½	— 5
Do. "B"	12	165	160	160½	— 5
Am. Woolen	3	113¾	107½	107½	— 5½
Do. pfd.	7	94	92	94	+ ½
Am. Writ. Paper pfd.		3¾	3¾	3¾	
Am. Zinc & L.		25⅝	24⅝	25	+ ⅛
Do. pfd.		89¾	87	87	— 2
Anaconda	3	42¾	41¾	42¼	+ ⅛
Assembly		23½	23½	23½	
Assoc. Dry Goods		19⅝	18⅝	19⅛	+ ⅛
Assoc. Oil	½	39½	39½	39½	+ ⅛
Atchison	7	100½	99¾	100	+ ⅛
Do. pfd.	5	97½	97½	97½	
Atlantic Refg.		39¾	39¾	39¾	
Austin Nichols		7	7	7	
Baldwin Loco.	7	127⅝	117½	121½	— 5
Do. pfd.	7	111½	111½	111½	— ½
Balt. & Ohio	4	61¾	60¾	61¾	+ ⅛
Barnsdall "A"		39¾	39¾	39¾	
Do. "B"		39¾	39¾	39¾	
Beech Nut		39¾	39¾	39¾	
Beechnut Pkg.	2.50	39¾	39¾	39¾	
Beth. Steel com.	4	61¾	60¾	61¾	+ ⅛
Do. pfd.	7	91½	91½	91½	
Borden Co.	2	39¾	39¾	39¾	
Brooklyn Edison	8	119	117½	118½	+ ½
Brooklyn Manh.	6	87½	87	87½	+ ½
Do. pfd.	7	107½	107½	107½	
Brooklyn Un. Gas	7	73¾	73¼	73¾	+ ⅛
Brown Shoe	3	39¾	39¾	39¾	
Burns Bros. "A"	10	39¾	39¾	39¾	
Do. "B"		39¾	39¾	39¾	
Bush & Sun. Con.		17	16½	16½	— ½
Butte C. & Zinc		3	3	3	
Caddo Oil				39¾	
Calif. Packing	4	39¾	39¾	39¾	
Calif. Pet. Co.	1.75	39¾	39¾	39¾	
Do. pfd.		39¾	39¾	39¾	
Calumet & Ariz.	3.50	39¾	39¾	39¾	
Calumet & Hecla		39¾	39¾	39¾	
Canadian Pacific	10	39¾	39¾	39¾	
Central Leather		39¾	39¾	39¾	
Do. pfd.		39¾	39¾	39¾	
Cerro de Pasco	4	39¾	39¾	39¾	
Chand. Motors	3.50	39¾	39¾	39¾	
Chic. & Ohio		39¾	39¾	39¾	
Do. pfd.	5½	39¾	39¾	39¾	
C. & E. I.		39¾	39¾	39¾	
Do. pfd.		39¾	39¾	39¾	
C. & N. W.		39¾	39¾	39¾	
C. R. I. & P. com.		39¾	39¾	39¾	
Do. pfd.	7	39¾	39¾	39¾	
Chi. Pneu. Tool	5	39¾	39¾	39¾	
C. R. I. & P. R. R.		39¾	39¾	39¾	
Do. pfd.		39¾	39¾	39¾	
Do. pfd. "A"		39¾	39¾	39¾	
Chicago Pneu. Tool	4	39¾	39¾	39¾	
Chile Copper		39¾	39¾	39¾	
C. C. C. & St. L.	7	39¾	39¾	39¾	
Do. pfd.	6	39¾	39¾	39¾	
Coca Cola	2	39¾	39¾	39¾	
Colo. Fuel & Iron	3	39¾	39¾	39¾	
Colo. Sou. 1st pfd.		39¾	39¾	39¾	
Colum. Carbon	4	39¾	39¾	39¾	
Columbia Gas	2.80	39¾	39¾	39¾	
Congoleum	3.50	39¾	39¾	39¾	
Cons. Cigars		39¾	39¾	39¾	
Cons. Gas	6	39¾	39¾	39¾	
Cont. Can com.	4	39¾	39¾	39¾	
Cont. Motors	80c	39¾	39¾	39¾	
Corn Prod.	2.50	39¾	39¾	39¾	
Do. pfd.	7	39¾	39¾	39¾	
Cosden Oil		39¾	39¾	39¾	
Crucible S. com.	7	39¾	39¾	39¾	
Do. pfd.	7	39¾	39¾	39¾	
Cuba Cane Sugar		39¾	39¾	39¾	
Do. pfd.		39¾	39¾	39¾	
Cuban Am. Sug.	3.50	39¾	39¾	39¾	
Cuba R. R.		39¾	39¾	39¾	
Daniel Boone		39¾	39¾	39¾	
Davison Chem.		39¾	39¾	39¾	
Del. & Hudson	9	39¾	39¾	39¾	
Del. Lack. & W.	7	39¾	39¾	39¾	
Denver		39¾	39¾	39¾	
Detroit Edison	8	39¾	39¾	39¾	
Dodge Bros. "A"		39¾	39¾	39¾	
Do. "B"		39¾	39¾	39¾	
Du Pont De Nem.	3	39¾	39¾	39¾	
East. Kodak	5	39¾	39¾	39¾	
Fairbanks		39¾	39¾	39¾	
Fisher Body	3	39¾	39¾	39¾	
Flin. Glass		39¾	39¾	39¾	
Endicott Johns.	2	39¾	39¾	39¾	
Erie		39¾	39¾	39¾	
Do. 1st pfd.		39¾	39¾	39¾	
Do. 2d pfd.		39¾	39¾	39¾	
Famous Players		39¾	39¾	39¾	
Fed. M. & S. com.		39¾	39¾	39¾	
Do. pfd.		39¾	39¾	39¾	
Fisher Bodies		39¾	39¾	39¾	
Fisk T. & R.		39¾	39¾	39¾	
Fleischmann Co.	3	39¾	39¾	39¾	
Freeport Tex.		39¾	39¾	39¾	
Gen. Am. Tank	3	39¾	39¾	39¾	
Gen. Asphalt com.		39¾	39¾	39¾	
Do. pfd.		39¾	39¾	39¾	
Gen. Cigars	3	39¾	39¾	39¾	
Gen. Electric	3	39¾	39¾	39¾	
Gen. Motors com.		39¾	39¾	39¾	
Do. 6s pfd.		39¾	39¾	39¾	
Do. 7s pfd.		39¾	39¾	39¾	
Do. 7s deb.		39¾	39¾	39¾	
Gen. Petroleum	2.50	39¾	39¾	39¾	
Gold Dust		39¾	39¾	39¾	
Goodrich Rub.	2	39¾	39¾	39¾	
Do. pfd.	7	39¾	39¾	39¾	
Goodyear pfd.	7	39¾	39¾	39¾	
Do. Pr. pfd.	8	39¾	39¾	39¾	
Granby		39¾	39¾	39¾	
Graton Copper		39¾	39¾	39¾	
Gt. Nor. Ore Ctfs.	3.50	39¾	39¾	39¾	
Do. pfd.	5	39¾	39¾	39¾	
Greenhame Super.		39¾	39¾	39¾	
Gulf S. Steel	3	39¾	39¾	39¾	
Hartman Corp.	4.00	39¾	39¾	39¾	
Hayes Wheel	2	39¾	39¾	39¾	
Homestake Mng.	3.00	39¾	39¾	39¾	
Household Prod.	3	39¾	39¾	39¾	
Hudson Oil		39¾	39¾	39¾	
Hupp Motors	1.60	39¾	39¾	39¾	
Ill. Cent.	7	106½	106	106½	+ ½
Indian Motorcycle		19	18¾	18¾	
Inspiration Con. Co.		39¾	39¾	39¾	
Interboro Rap. T.		39¾	39¾	39¾	
Internatl. Combus.		39¾	39¾	39¾	
Intl. Nick. Moly.	3	39¾	39¾	39¾	
Intl. Cement	3	39¾	39¾	39¾	
Intl. Harv. com.	3	39¾	39¾	39¾	
Intl. Marine com.		39¾	39¾	39¾	
Do. pfd.		39¾	39¾	39¾	
Intl. Nickel		39¾	39¾	39¾	
Intl. Paper		39¾	39¾	39¾	
Invincible Oil		39¾	39¾	39¾	
Iron Prods.		39¾	39¾	39¾	
Jewel Tea		39¾	39¾	39¾	
Jordan Motors	1.60	39¾	39¾	39¾	
Jones Tex.		39¾	39¾	39¾	
Kelly Springfield		39¾	39¾	39¾	
Do. pfd.		39¾	39¾	39¾	
Kelsey Wheel	6	39¾	39¾	39¾	
Kelly Sp. com.		39¾	39¾	39¾	
Kennecott Copper	3.00	39¾	39¾	39¾	
Keystone T. Co.	4	39¾	39¾	39¾	
Kresge Dept. Str.		39¾	39¾	39¾	

	Div. rate.	High.	Low.	Bid.	Net change.
Ladeds Gas com.	7	102	101½	102	+ 1½
Lee Tires				10	
Lehigh Valley	3.50	64¾	62¾	64½	+ 1¾
Liggs & Myers	3.00	62¾	62¼	62	— ¾
Lima Locomotive	4	62	60	61½	+ 1½
Loew's Inc.	2.00	18¼	17⅝	18⅛	+ ⅛
Loft Candy		6¼	6	6	
Lorne W. Dis. Co.		79¾	67⅝	79¾	+ 7¾
Lorillard Tob. Co.	3.00	37⅞	37¼	37⅝	— ⅛
Louisville & Nash.	6	122½	120	120	+ 1
Mack Trucks	4	118½	113¾	118	+ 3½
Macy, R. H.				64	+ 2
Magma Copper		33	34	34½	+ ½
Mallinson		29⅝	28¾	29¼	+ ⅛
Manati Sugar	6	39	38	38	— 2
Manhattan Gld.		73	73	72	— 3
Man. Wat. Gld.	4	44½	43½	44½	+ ½
Mansfield Shirt		20¼	20¼	20¼	
Marmonite Oil		26¾	25	26	+ ½
Market Street Ry.				39	+ ½
Do. pfd				39	
Do. 2nd pfd.		13½	13½	15	
Do. prior pfd.		45¾	45¾	45	+ ¼
Marland Oil		45½	43¾	44	+ ¾
Martin Parry	4	32½	31¾	31¾	+ ⅛
Maxwell Mot. "A"		70¼	68	70	+ 2¾
Maxwell Mot. "B"		21¾	20¾	21⅜	+ ⅛
May Dep. St. ex.	3.00	88	86	87	+ 1
McIntyre Por.	1	15½	15⅜	15⅜	— ⅛
Mex. Seab's Oil	2.00	24¾	23¾	22	— 2¼
Miami Copper Co.	2	22⅜	21½	21⅝	
Middle States Oil		1⅝	1⅝	1⅝	
M. St. P. & S. S. M.	4	35	30	34	+ 3
Mo. K. & T.		17	15⅝	15⅝	+ ⅛
Do. "A"		30	29	29½	+ ⅛
Missouri Pacific		21½	20¼	21⅛	+ ⅞
Do. pfd		60¾	56¼	60¾	+ 3⅝
Mont. Power com.	4			64½	— ½
Moon, Ward com.		42	38½	39½	— 2½
Mon Motors	4	20½	17½	19¾	— ¾
Mother Lode Coalit	75c	7⅝	7⅛	7⅜	
Motion Bodies				18½	
Mullenbg		31	31	31¼	+ ⅛
Nash Motors	7	155	148	148	— 8
Natl. Biscuit	8	73¾	72½	72	— 1
Natl. Cloak & Suit		22½	20¾	21	+ ¼
Natl. Lead	8	134½	131¼	134	
Nevada Cons.		13¾	13¾	13¾	
N. O. G. & M. Co.	7	49½	49½	49½	
N. Y. Air Brake	4	42½	41¾	42	— ⅛
N. Y. Central	7	106¾	106½	106¾	+ ⅛
N. Y. C. & St. L.	8	118	116½	116½	— 1½
N. Y. Dock com.		31½	29½	29½	— 2
N. Y. N. H. & H.		34½	33½	33½	— ¾
N. Y. Ont. W.		21¾	20¾	21¾	+ ⅛
Norfolk & Western	7	123½	120¾	120¾	— 2¾
North Am. com.	6	39¾	39¾	39¾	
North Pacific	6	87	86½	86½	— ½
Ohio Fuel	2.50	37	37	37	
Ohio Oil		39¾	39¾	39¾	
Ohio Oil		39¾	39¾	39¾	
Orpheum	1.80	39¾	39¾	39¾	
Otis Elevator	4.00	39¾	39¾	39¾	
Otis Steel		39¾	39¾	39¾	
Owens Bottle	3.00	39¾	39¾	39¾	
Pacific Mail		39¾	39¾	39¾	
Packard Motor		39¾	39¾	39¾	
Pan-Am. Pet. & T.	4	39¾	39¾	39¾	
Pan-Am. Pet. "B"		39¾	39¾	39¾	
Do. "A"		39¾	39¾	39¾	
Panama R. R. Co.	3.50	39¾	39¾	39¾	
Penna. R. R.	3	39¾	39¾	39¾	
People's Gas		39¾	39¾	39¾	
Penn Mary. com.		39¾	39¾	39¾	
Do. pfd.		39¾	39¾	39¾	
Phelps Dodge	4	39¾	39¾	39¾	
Phillips Petr.	4	39¾	39¾	39¾	
Phoenix Hosiery		39¾	39¾	39¾	
Pierce-Arrow com.		39¾	39¾	39¾	
Do. pfd.		39¾	39¾	39¾	
Pierce Oil		39¾	39¾	39¾	
Pierce Oil pfd.		39¾	39¾	39¾	
Pittsburgh Coal		39¾	39¾	39¾	
Pittsburgh Coal pfd.		39¾	39¾	39¾	
Pittsburgh & W. Va.		39¾	39¾	39¾	
Postum		39¾	39¾	39¾	
Pressed Steel Car		39¾	39¾	39¾	
Do. pfd.		39¾	39¾	39¾	
Prod. & Ref.		39¾	39¾	39¾	
Pub. Serv. N. J.		39¾	39¾	39¾	
Pullman Co.	8	39¾	39¾	39¾	
Punta Alegre Su.	3.00	39¾	39¾	39¾	
Radio		39¾	39¾	39¾	
Ray Cons.		39¾	39¾	39¾	
Ry. Steel Sp.		39¾	39¾	39¾	
Do.		39¾	39¾	39¾	
Reading	4.00	39¾	39¾	39¾	
Do. 1st pfd.	2.50	39¾	39¾	39¾	
Do. 2d pfd.	2.50	39¾	39¾	39¾	
Reading Con.		39¾	39¾	39¾	
Remington U. M.		39¾	39¾	39¾	
Rep. I. & S.		39¾	39¾	39¾	
Do. pfd.		39¾	39¾	39¾	
Reynolds Tob.		39¾	39¾	39¾	
Reynolds Tob. "B"	1.60	39¾	39¾	39¾	
Rio Grande Oil		39¾	39¾	39¾	
Schulte Stores		39¾	39¾	39¾	
Sears Roebuck		39¾	39¾	39¾	
Do. pfd.		39¾	39¾	39¾	
Shell Trans.		39¾	39¾	39¾	
Shell Un. Oil		39¾	39¾	39¾	
Do. pfd.	1.50	39¾	39¾	39¾	
Simms Petr. Co.		39¾	39¾	39¾	
Simmons Co.		39¾	39¾	39¾	
Sinclair Oil		39¾	39¾	39¾	
Skelly Oil Co.		39¾	39¾	39¾	
Sou. Pacific		39¾	39¾	39¾	
Do. pfd.		39¾	39¾	39¾	
Spicer Mfg. Co.		39¾	39¾	39¾	
Stand. Milling		39¾	39¾	39¾	
Stand. Oil Calif.		39¾	39¾	39¾	
Do. N. J.		39¾	39¾	39¾	
Do. Ind.		39¾	39¾	39¾	
Sterling Prods.		39¾	39¾	39¾	
Stewart Warner		39¾	39¾	39¾	
Stromberg	2.50	39¾	39¾	39¾	
Do. pfd.		39¾	39¾	39¾	
Studebaker		39¾	39¾	39¾	
Do. pfd.		39¾	39¾	39¾	
Submarine Boat		39¾	39¾	39¾	
Superior Oil		39¾	39¾	39¾	
Superior Steel	3.50	39¾	39¾	39¾	
Tenn. Copper		39¾	39¾	39¾	
Texas Co.	2.50	39¾	39¾	39¾	
Texas Gulf S.	3	39¾	39¾	39¾	
Tex. & Pac. C. & O.		39¾	39¾	39¾	
Tidewater Oil		39¾	39¾	39¾	
Timken Roll Bea.	2	39¾	39¾	39¾	
Do. pfd.		39¾	39¾	39¾	
Tonopah Ex.		39¾	39¾	39¾	
Trans. Oil		39¾	39¾	39¾	
Un. Bag & Pap.		39¾	39¾	39¾	
Union Pacific	10	39¾	39¾	39¾	
Do. pfd.		39¾	39¾	39¾	
Un. Tr. Car com.	3	39¾	39¾	39¾	
United Alloy Stl.		39¾	39¾	39¾	
United Drug	4	39¾	39¾	39¾	
United Fruit	9	39¾	39¾	39¾	
Un. Ret. S. Y.		39¾	39¾	39¾	
Do. pfd.		39¾	39¾	39¾	
U. S. Cast I. P.		39¾	39¾	39¾	
Do. pfd.		39¾	39¾	39¾	
U. S. Ind. Alcohol		39¾	39¾	39¾	
U. S. Rfg. & Im.	6	39¾	39¾	39¾	
U. S. Rubber com.		39¾	39¾	39¾	
Do. 1st pfd.	8	39¾	39¾	39¾	
Do. 2d pfd.		39¾	39¾	39¾	
U. S. Smelt. & Rfg.		39¾	39¾	39¾	
U. S. Steel com.		39¾	39¾	39¾	
U. S. Steel pfd.		39¾	39¾	39¾	
Utah Copper	4.00	39¾	39¾	39¾	
Utah Stock		39¾	39¾	39¾	
Vanadium		39¾	39¾	39¾	
Van Raalte		39¾	39¾	39¾	
Va.-Car. Chem.		39¾	39¾	39¾	
Do. pfd.		39¾	39¾	39¾	
Va Coal & Coke		39¾	39¾	39¾	
Vivaudou		39¾	39¾	39¾	
Wabash		39¾	39¾	39¾	
Do. pfd.		39¾	39¾	39¾	
Do. "A"		39¾	39¾	39¾	
Wells Fargo Ex.		39¾	39¾	39¾	
Western Md.		39¾	39¾	39¾	
Western Pac.		39¾	39¾

HARD TO BEAT

A BASIC industry—Established in 1897—One management since starting—continuous steady growth—invested capital over $1,000,000—regular quarterly dividends on Preferred—exceptionally large dividends on Common—strong financial position—excellent plant and facilities—strong Board of Directors—bright future prospects.

Preferred and Common Stock at Par.

Every facility will be afforded those interested to investigate fully the statements and facts concerning this business. Our past has been successful—our present is prosperous—we believe our future will not only equal the past and present but far surpass it. Let us explain fully our reasons for this belief, either in person or by letter.

NICHOLLS
Grain & Milling Co.

(Name) .....

(Address) .....

Fiscal Department
209-561-564 Merritt Bldg.
VAndike 4913

We Own and Offer for Sale

8% First Coupon Mortgages

Secured by High-class Real Estate in Los Angeles and Vicinity

Interest coupons payable quarterly at our office or through your bank.

Write, phone or call for list of offerings

Commercial Mortgage Company
1141 Pacific Mutual Building
Broadway 3466

8%
FULLY PARTICIPATING NON-ASSESSABLE PREFERRED STOCK

FINE PAPERS and PAPETERIES — Hand and Machine Made ENVELOPES

THOMAS PAPER CONVERTING CO.
MANUFACTURING STATIONERS
1201-13 So. Main St., Los Angeles, California

$30,000.00 for installation of additional envelope and tablet equipment to take care of ever-increasing demand for our products. Phone MAin 6436 and make appointment with our MR. KRIBS

MONEY ADVANCED

On stocks, bonds, units or shares. We advance without delay 80% to 75% of the value of your securities for 3, 5, 6 or 12 months—simple interest at the rate of 7% per annum only; no fees, no red tape, full dividend protection. For immediate service, call at our offices, bringing certificates with you.

R.H. DURST & CO
802-4-5 Haas Bldg.
VAndike 7198 TRinity 8385
Los Angeles, Cal.

UNLISTED STOCKS & BONDS
Oldest Firm on Pacific Coast
Leonards & Co.
728 So. Spring St. VAndike 2831

STOCK OFFERING WANTED
Expert financing and sales organization. Compensation based on results accomplished. For appointment write
E. Montague Frid
Suite 402, 7th and Hill Sts. Bldg.

$60,000 in 8% FIRST MORTGAGES
A SAFE investment secured by highly developed Beverly Hills residential property. Total sum or units thereof can be purchased from the
JOHN A. VAUGHAN CORPORATION
1308 Wilshire Boulevard - Beverly Hills
559-005 559-108

Legal

TWIN SCREW EXPRESS PASSENGER LINER

Sealed bids, in duplicate, for the construction and equipment of a twin screw express passenger liner, for service between San Francisco and the Hawaiian Islands, in accord with specifications and plans pertaining thereto, will be received by the undersigned at Room 202, number One Broadway, New York City, up to and including 2:00 P. M., December 5, 1924, at which time and place they will be privately opened.

Bids to be enclosed in sealed envelope, to be plainly marked: "Bid for the construction and equipment of a twin screw express passenger liner, for service between San Francisco and the Hawaiian Islands."

Bidders will be required to state a lump sum price for which they will construct and equip the liner in accord with the specifications and plans pertaining thereto, and their attention is especially drawn to title 1 of the specifications and the regulations therein contained, which must be strictly complied with in submitting bids. The right is reserved to reject any or all bids.

Specifications may be obtained by application to the undersigned, and on deposit of $50.00 per copy.

GIBBS BROTHERS, INCORPORATED
No. One Broadway, New York City.
Agents for American Hawaiian Steamship Company.

Oil Notes From Far and Near; World-wide Financial Reports

TWO WELLS IN MIDWAY BEGUN

Seven Redrilling Jobs Also Started in Kern

Five Tests for Shutoff of Water Are Reported

Marland Company Abandons Ferguson No. 9

[EXCLUSIVE DISPATCH]

BAKERSFIELD, Nov. 2.—Two new wells were started in the Midway oil fields of Kern county last week, while seven redrilling jobs were begun in the Elk Hills, the Sunset and Kern River districts. Five tests for water shutoff were reported.

The Bell Evans Oil Company, Inc., spudded in its No. 7 hole on Section 35, 32-23 in the Midway, and in the same field, the Pacific Oil Company started its No. 11 hole on Section 35, 32-24. In Kings county, Charles R. Blyth has begun a test well on Section 34, 21-17.

Redrilling jobs in the Kern River field were: Arizona Oil Company, No. 55, Section 31, 28-28; Junction Oil Company, No. 16, Section 9, 29-28; Associated Oil Company, No. 5, Section 4, 29-28. The Pacific Oil Company is doing three redrilling jobs, one in the Sunset field, No. 39, Section 5, 11-23, and two in the Elk Hills, Nos. 113 and 4, Sections 27, 30-24, and 35, 30-24, respectively.

The Tannehill Oil Company is redrilling its No. 7 hole in the Sunset field on Section 33, 12-24, while similar work is being carried on in the Coalinga field by the Mohawk Oil Company in its No. 15 well on Section 12, 20-15 and by the Standard Oil Company in its No. 2 well on Section 36, 19-15.

Tests for water shutoff during the last week in Kern county include: Standard Oil Company, No. 57, Section 36, 31-23, Midway; General Petroleum Corporation, No. 314-B, Section 15, 11-23, Sunset; the Interstate Oil Corporation, No. 11, Section 15, 32-23, Midway; the Belridge Oil Company, No. 6, Section 24, 30-24, Elk Hills; Pacific Oil Company, No. 91, Section 35, 30-24, Elk Hills.

The Maryland Oil Company has abandoned its No. 9 well on the Ferguson lease on Section 28, 25-21, Kern county.

Texas Reports New Oil Field of Gusher Type

[EXCLUSIVE DISPATCH]

HEBRONVILLE (Tex.) Nov. 2. It is the expressed belief of oil men that an oil field with wells of the gusher type, similar to the big producers of the lower fields of the Tampico (Mex.) district, is on the eve of development in the eastern and more southern part of Jim Hogg county, a few miles from here.

This view has its basis largely in the fact that Henne, Winche & Faries have just brought in a well in a new territory several miles south of the Mirando field. The new well is making 2500 barrels a day and is expected to increase in flow to 5000 barels as soon as tanked. Put in.

The discovery of this new oil pool is taken as an evidence that the trend of big production is toward the south and that the oil-bearing territory may extend into Mexico in the direction of the Tamp.co fields. Virtually all of the land between the new well and the Rio Grande is under lease to the larger oil companies.

Vote Yes, Amendment No. 1

Tax motor busses as you do all other public utilities.—[Advertisement.

STANDARD WELL READY FOR TEST

Production is Not Reached in Patten No. 1

Midway Renews Activity in Seward-Rideout Bore

Pan-American Hits Sandy Shale on Jeserum Lease

[EXCLUSIVE DISPATCH]

RIDEOUT HEIGHTS, Nov. 2.—After drilling the Patten No. 1 well to 4900 feet, the Standard Oil Company has failed to locate production and has cemented the well at 4400 feet, where a test will be made.

Renewed activities by the Petroleum Midway Oil Company are reported in the Seward-Rideout well No. 1, which had been idle at 4250 feet for some time. The Pellisier No. 1 is down to 4470, the Witte-Vining No. 1, at 4680, and the Rideout-Hamburg is at 4600 and is fishing.

The Associated Oil Company is drilling its No. 1 well on the Gregg lease at 3380 feet. The Mohawk Oil Company well on the Denny lease is drilling at 3000 feet.

DRILLING IN SHALE

The Pan-American well on the Jeserum lease is drilling in sandy shale at 3300 feet. Another cementing job has been accomplished by the Taylor interests drilling the California Royalties Company well. The well is down to 3800 feet, but has been cemented at 3100 feet.

The No. 2 well on the Strong property, which was drilled by the McKeon Drilling Company, is idle at 4970 feet. This well is located in the southeast section of the field and is 700 feet deper than the Whitley No. 6, which first located the oil sand of this field. It is 2400 feet distant from that well but several attempts at water shutoff were futile. So far no indications of oil have been secured.

STRIKE WATER

Adjacent to this field in the section known as the North Whittier field, the Superior Oil Company, which has been secretly drilling the test well of that section has been reported to have secured a flow of water amounting to 400 barrels daily. The well is understood to be down 3400 feet.

The Ocean View Oil Company in the Old Whittier field has secured a flow of oil and water at 3400 feet, but expect the water to clear up within a few days.

Prospects for production in the Rideout Heights field are far from promising, according to several oil men who have delayed drilling operations pending the outcome of wells drilling in that section. Wells close to the Whitley No. 6 have passed the 4200-foot zone without oil and the presence of either a deep dip or a pinch is evidenced by these showings, they believe.

Lease is Filed on Large Area at Weed Patch

[EXCLUSIVE DISPATCH]

BAKERSFIELD, Nov. 2.—A twenty-year lease on eighty acres of potential oil land in the Weed Patch district has been secured by the General Petroleum Corporation from Emma and Norman Bastian. The parcel is described as the west half of the northeast quarter of Section 34, 30-29. A one-eighth royalty is specified in the agreement. Under the conditions of the lease, drilling must begin within three years.

L. E. Van Winkle has secured a twenty-year lease on land located near Cantil, west of Randsburg. One-eighth royalty is specified. The lease was obtained from Charles W. Harlow. The land is described as south half of Section 24, 30-27, and the south half of Section 32, 30-28.

DEEPER SAND BEING SOUGHT

Oakridge Company Drills Santa Fe Springs Well to 4900 Feet in Long Quest for Oil

[EXCLUSIVE DISPATCH]

SANTA FE SPRINGS, Nov. 2.—After fifteen months of drilling and testing, the Oakridge Oil Company has decided to test the deeper sections of the western extension, and has drilled Rossi No. 1 well to 4900 feet in an attempt to find the deeper oil sand. Four wells have been drilled in that section by the Oakridge company, three of the wells having gone to 4800 feet without success. Repeated attempts to shut off water have failed in the Rossi well, although it was believed that an oil sand had been located at 4650 feet.

The Petroleum Midway Company's Mattern No. 2-2, which came in for a day with a flow of 2400 barrels after which water came in, is shut down while an attempt is being made to recement the well at the Bell sand. The Mattern No. 2-8 is drilling in sticky shale at 2800 feet.

The Shell Oil Company is attempting a production test on the Slusher No. 6-A, which was to have been the deep test of the field. The well has been drilled to 6200 feet and the test has been made at 6115 feet. It is stated that a fair showing of oil was encountered by this company at the lower depth.

PROJECT IN DOUBT

It is considered doubtful whether a producing formation will be located and in view of the fact that no attempts at production were made when the Meyer zone was passed, that section will be tested if the deeper zone fails to materialize. The Slusher No. 2, which has been drilled to 4700 feet is being redrilled at 3890 feet. The G.H.N., No. 3 is idle at 3800 feet and the Thompson No. 5 is idle at 3900 feet.

A well has been rigged on the Off property by the Bandini Petroleum Company and will be spudded in within a few weeks. The General Petroleum Corporation's Santa Fe well No. 89 is down to 4700 feet and is being plugged back from that depth.

The Standard Oil Company's W. L. Houghton well No. 3 has been cemented at 4580 feet and the cement is now being drilled out. The Koontz well No. 2, drilled by the same company is cemented at 4540 feet.

SMALL PRODUCER

A well making nearly fifty barrels of oil daily was placed on production by the Union Oil Company, drilling the Bell No. 13 well. The well is down to 4500 feet. Bell No. 14 is pulling casing at 4700 feet and No. 23 is cleaning out at 4680 feet. The Alexander No. 9 well has encountered hard sand at 1600 feet, and is drilling.

Preparations to drill deeper the Cal Petro Producers' Syndicate well No. 2 near Bellflower are being made. The well is being mudded at 4750 feet and Cal Petro No. 1, adjacent to No. 2, is idle.

The Miller Oil Company is redrilling the well on the Benson lease near Artesia, the well being at 5120 feet, with few indications of oil reported at that depth.

The Associated Oil Company has reached 5480 feet in drilling the McNally well in the La Mirada district. The well is in hard sand, but the show for oil is not great, it is claimed. The Producers' Syndicate well is idle at 5300 feet as is the Scientific Oil Company well at 3850 feet.

In the Los Nietos field, north of the producing field of Santa Fe Springs, the Standard Oil Company-Culp Community well is drilling in hard sand at 4680 feet.

NEW OIL MAP NOW READY

Work of well-known petroleum engineer. Correct geology of the Fort Collins gusher oil field. All important operations shown. Size 10x24. Copyrighted. Mail copy of this ad for FREE map. Write today.

A. A. HALL & CO.
STOCKS AND BONDS
MEMBERS
Denver Stock Exchange
Denver Chamber of Commerce
111 Seventeenth St., Dept. B,
Denver, Colo.

TRADE WATCHES ELECTION'S ALIBI

Visible Influences Indicate Nation-Wide Revival

But Stock Markets Merely Marking Time

Boom in Business Would Prove Campaign Influence

[EXCLUSIVE DISPATCH]

NEW YORK, Nov. 2.—With tomorrow there will end a two-months' period on the financial markets and in general business, which, in some of its aspects, has been new to the experience of this generation.

Not in almost a quarter of a century has the community been confronted with an autumn in which all visible influences seemed to be working powerfully toward nation-wide trade revival, yet in which the weekly reports from mercantile centers have told of nothing but doubt and hesitation, and in which the stock market has merely marked time, with the investing public absent. On no occasion during this long interval has the business world assigned with such unanimity as the cause for that condition an impending Presidential election.

TRADITION IGNORED

Naturally it will remain for the weeks or months after Tuesday's election to prove whether this theory as to causes is correct or not and, if correct, whether it embodied all the restraining influence. In older times the idea that a "Presidential year" must necessarily be characterized by "bad business" was so habitually taken for granted as to make it probable that business would "slow down" in such a year under any political circumstances, merely in deference to tradition. But there were also occasions—notably, perhaps, the electoral years 1900 and 1880—when the subsequent course of events not only proved that political doubts had actually been the single obstacle to important trade expansion, but that trade was due for an immediate and emphatic forward movement as soon as political apprehension had been removed by the November vote.

It can hardly be said that the Wall-street community has shared in this season's political misgivings; the unusually heavy odds on Coolidge, against La Follette and against "an election thrown into the House," are pretty safe witnesses to the contrary. But Wall-street opinion in such matters does not always indicate the feeling in other circles. The markets have to reckon also with the multitude of private investors, large and small; the great number of individual merchants whose political expectations are derived only from their own locality and who have learned by experience not to go too far from shore in pledging their support.

CONDITIONS FAVORABLE

It is possible that in any case we shall not be able to draw immediate conclusions. It is true there have been Presidential years such as those already referred to, in which gratifying election new was followed at once by something almost like an explosion of business activity. On the whole, however, such instantaneous and violent response has been exceptional. Its occurrence has depended partly on the character of the tangible influences underlying the financial situation; as to which consideration most people probably will agree that present conditions are highly favorable. But it also has depended on the character of the electoral results themselves—not alone the vote for the Chief Executive, but the composition of the new Congress and the indicated alignment of the parties.

A result like that of last Tuesday's British general election in which the Conservative party was returned by large majorities, but in which the old-time Liberal opposition party was submerged, leaving the radical opposition a powerful second in the House, would not be relished in this country. Neither would the prospect of a House or Senate deadlocked for useful legislation by further widening of the bloc divisions.

Of such considerations we shall know more next Wednesday morning than we know today, and that is about all that can be said on the matter.

Angelenos in Leasing Deal at Weed Patch

[EXCLUSIVE DISPATCH]

BAKERSFIELD, Nov. 2.—F. C. Noel and E. K. Potter, oil men of Los Angeles, are in Bakersfield and have completed a transaction that involved the leasing of nearly 700 acres of land in the Weed Patch for several of the largest oil companies in the State.

The oil men obtained leases of Weed Patch land as follows: For the Honolulu Oil Company, 240 acres; General Petroleum, 240 acres; Wonder Limited Company, 120 acres; Petroleum Midway, forty acres. The leases call for sixty-eight wells to be developed within three years.

Restrictions

"Don't they allow tenants to raise children in this partment house?"

"No," said the janitor.

"Nor kittens, nor puppies, nor parrots?"

"No. Nothing is permitted to be raised here except the rent."—[Boston Transcript.

California's Daily Oil Production

DISTRICT	Week ending Oct. 25 (Barrels)	No. of Wells	Week ending Nov. 1 (Barrels)	No. of Wells
Long Beach	140,000	499	136,000	501
Midway-Sunset	109,000	2,880	109,000	2,881
Santa Fe Springs	54,000	349	54,000	347
Torrance	53,000	447	50,000	452
Huntington Beach	39,000	298	40,000	299
Domingues	33,750	26	33,600	26
Rosecrans	3,400	3	3,000	3
Balance of State	176,000	6,672	175,000	6,880
Total for State	608,150	11,179	603,600	11,194

GASOLINE CONSUMPTION BY STATES

	July, 1924 Gallons	August, 1924 Gallons	August, 1923 Gallons
Alabama	3,193,010	3,525,066	6,350,024
Arizona	2,100,807	2,117,586	1,797,476
Arkansas	5,695,424	5,946,186	5,166,271
Colorado	9,567,222	10,404,359	7,690,487
Florida	9,538,703	9,771,382	6,684,265
Georgia	10,654,671	10,486,188	9,994,397
Indiana	25,092,921	26,782,915	22,618,050
Kansas	21,539,050	21,032,150	19,786,150
Kentucky	8,796,292	8,704,224	7,656,767
Louisiana	11,029,354	9,510,871	8,249,132
Maryland	9,121,649	9,596,005	7,292,124
Minnesota	25,767,650	24,082,300	22,713,750
Mississippi	5,525,331	6,414,835	4,961,187
Missouri	25,316,600	29,536,700	11,791,000
Nebraska	9,116,148	9,907,370	10,017,914
North Dakota	5,271,614	5,957,303	6,222,549
Oklahoma	15,390,614	15,466,614	12,444,796
Oregon	9,679,389	9,674,111	8,484,969
South Carolina	3,308,102	5,677,446	4,981,953
South Dakota	5,955,250	7,665,942	7,285,456
Washington	15,112,239	15,659,967	13,539,153
Total	241,771,240	252,919,520	205,726,775

NEW WELLS FOR TORRANCE

Superior Company Starts Three on Joughin Ranch as Result of No. 53 Production

[EXCLUSIVE DISPATCH]

TORRANCE, Nov. 2.—New development in the Torrance field last week centered almost entirely in the southeastern extension, where the Superior Oil Company's Torrance No. 53, the best producer in the field, is flowing at a rate of 750 barrels per day. As a result of the good production from this hole, the Superior last week started work on three more wells in the southern part of the Joughin ranch, while the Standard Oil Company spudded in Kettler No. 4 on the east line of the Kettler lease and immediately adjacent to the Joughin property.

The Standard did some quick work at the new Kettler location. In just six days the well was spotted, cellars dug, derricks built and rigged up and a hole drilled to 200 feet.

Standard has three wells on the Kettler lease, but none of them is rated as a profitable producer. No. 4, however, is located on the eastern line of the property where indications are that commercial production will be obtained.

DEEP TEST WELL

There was no abatement of interest during the week in the Jamieson Oil Company's deep test well—the Lora J. on East Palm street in Lomita. The well swabbed wet ten days ago and is now being drilled ahead. The Jamieson company is convinced now that the casing was cemented too-high and the plan now is to cement a string as soon as a landing place is picked up. No startum, suitable for landing casing, has been encountered yet and the bottom of the hole is close to 4300 feet. The company has not decided whether to land a combination water and oil string and cement through perforations, or whether to cement a water string.

Kettler No. 2, which the Shell Oil Company is drilling in quest of a second oil sand, is now down close to the 5000-foot level, with no showings sufficiently promising to cause excitement, it is reported. For several hundred feet the Kettler has been drilling in an extremely hard shale formation. While no discouraging gray sand has been picked neither has any triking evidence of oil been encountered.

WILL PLUG BACK WELL

While the Jamieson and Shell companies are continuing to prospect ahead in the lower levels, the Standard Oil Company is abandoning the bottom of the hole in its deepest well in the field—Ellinwood No. 1. This hole was drilled to 4700 feet and will now be plugged back. Unlike the Kettler and the Lora J. the Ellinwood was never regarded as a likely test. It is located in edge territory in the southwestern extension and was drilled deep because of small production from the top oil zone. When it was completed several weeks ago and made only fifty barrels a day of extremely heavy oil mixed with mud and water, the deepening job was ordered.

Standard has also decided to abandon the Weston No. 1, located on West Weston street in Lomita. This wildcat is the most southerly well to be drilled in the western half of the field. Hole was made to 4600 feet and plugged back to 4412 feet. Convinced that the well could never become a commercial producer the company ordered it abandoned. The Weston is the second well to be drilled on the big ranch. Several months ago the Union Oil Company quit-claimed its Weston lease after drilling a hole to 5600 feet. The Union wildcat was north and about a mile west of the Standard test. The Standard is still hopeful of some production on the property, along the northern line of the lease, where a location has been spotted. The north line of the Weston lease held by the Standard is also the south line of the company's Marble Lease No. 2, where commercial production is obtainable.

MINING REVIVAL SEEN

United Republic Strike Expected to Aid Oatman Business

[EXCLUSIVE DISPATCH]

OATMAN (Ariz.) Nov. 2.—The ore strike in the United Republic is expected to cause a revival of activity in this district, especially in the Black Range section to the southward, beyond Boundary Cone. Sampling across twenty feet of the ledge matter is reported to have given an average assay value of $20 gold.

The ore was hit in a crosscut from the tunnel at 800 feet from the portal. While the assays are not as high as those in the upper mines of the camp, the ore body is large and mining conditions are expected to be notably economical.

MORE OIL IS EXPECTED IN BASIN AREA

Prospects Good if Wells Near Completion Produce Without Mishap

Production in the Los Angeles Basin may be expected to take a jump during the present week if the wells scheduled for completion in the various fields go on production without mishap. In the Domingues field, in particular, the Marland Oil Company, Shell Company and Associated Oil Company have wells in the final stages, which are likely to add substantially to the total production of the field. Wells in this part of the Domingues field have shown signs of even greater production than the older portions of the field, where 3000 and 4000-barrel wells are not rarities.

Similarly in the Torrance and Rosecrans fields a number of projects are nearing the point where production may be expected, and several of these are scheduled for completion this week. These prospects, combined with the fact that the older fields seem to have steadied down to a settled production, indicate an increase of production during the coming week over the last.

Only eight wells were completed in the Los Angeles Basin during the past week, six of these being in the Torrance field, one in the Rosecrans field and one in the Santa Fe Springs field. All were small wells, the total production aggregating only 1000 barrels per day.

Completions for the Los Angeles Basin during the week were as follows:

TORRANCE

Sentinel Oil Company, Joughin No. 14, 250 barrels at 3823 feet.
Petroleum Securities Company, Kleinsorge A-16, 100 barrels at 3040 feet.
Petroleum Securities Company, Kleinsorge A-17, 150 barrels at 3040 feet.
Standard Oil Company, Dominguez No. 11, 200 barrels at 3400 feet.
Petroleum Midway Oil Company, Carbon No. 5, 150 barrels at 3500 feet.
Petroleum Midway Oil Company, Crocker Community No. 2, 50 barrels at 3400 feet.

ROSECRANS

Union Oil Company, Chandler No. 1, 100 barrels at 4000 feet.

SANTA FE SPRINGS

Union Oil Company, Bell No. 12, 50 barrels at 4500 feet.

Shallow Zone Being Tested at Huntington

[EXCLUSIVE DISPATCH]

HUNTINGTON BEACH, Nov. 2. The shallow zone of the eastern side of this field is the center of attention among operators interested in Huntington Beach. Several wells are being drilled or redrilled in this area with the idea of getting production nearer the surface than the majority of the earlier completions.

There are 299 wells producing in this field and their average production per day is 136 barrels. The total daily production has gone up 1000 barrels, being 40,000 barrels this week, as against 39,000 barrels last week.

The Petroleum Midway Company is building a new rig on the Brown lease on the east side of Delaware avnue to be known as Brown No. 4, which is an offset to the American Petroleum Company's Johnson No. 3-A.

ROYALTY OIL LEASE

Terms Call for One Well a Year Till 1928 on One-eighth Basis

[EXCLUSIVE DISPATCH]

BAKERSFIELD, Nov. 2.—E. L. Blank and W. E. Heasley, doing business under the firm name of Blanck and W. E. Heasley, doing a lease to a valuable tract of oil land in Section 6, 11-23, on the Maricopa Flats. The lessors are Lakeview Investment Company, Julius and Dorothy Fried and Mary L. Gordon.

The lease is for fifteen years, at one-eighth oil royalty and one well a year is to be drilled till 1928, making four in all. If gusher territory be developed such additional wells as may be necessary to protect the property are to be drilled.

PIERCE PAYS DIVIDEND

[EXCLUSIVE DISPATCH]

BAKERSFIELD, Nov. 2.—The Pierce Petroleum Company, at a recent directors' meeting, declared a dividend of one-half cent per share, payable October 25 to stockholders of record on that date.

VOTE for Judge Carlos Hardy, incumbent.—[Advertisement.

BOND DEMANDS STEADY PRICES

Easy Money Causes Funding of Higher Issues

Market is Not Disturbed by Berlin Loan Payment

British Tory Victory Results in Securities' Rise

[BY A. P. NIGHT WIRE]

NEW YORK, Nov. 2.—A strong underlying demand for bonds held prices firm last week, with the trend of the market closely following the movement of money rates. A temporary setback early in the week was attributed to the rise in call funds impeding the flow of idle cash into investment channels. Prices recovered later as money became more abundant, promoting a resumption of institutional buying.

Payment for America's $110,000,000 share of the German loan was accomplished last week without disturbing the money market. More than $100,000,000 was received at the offices of J. P. Morgan & Co., and immediately deposited in other banks, creating balances here which are expected to accentuate the ease of money.

Gradual transfer of the proceeds to Berlin will inaugurate a movement of gold from the United States to Germany for the first time since the war.

LOAN OVERSUBSCRIBED

The offering of a $30,000,000 Swedish government loan met with a response almost as hearty as that which marked the sale of the German bonds. The issue was oversubscribed about five times, it was estimated, and allotments were cut in some cases to below 20 per cent.

Several other sizable bond offerings, including $25,000,000 Brooklyn Edison 5s, swelled the week's total financings to about $100,000,000, compared with $65,000,000 in the preceding week. With the sale of the Swedish loan, American subscriptions to foreign bond issues this year crossed the $1,000,000,000 mark.

BRITISH BONDS HIGH

While price movements in Stock Exchange trading were without particular significance, a rise in United Kingdom bonds to the highest levels of the year reflected the favorable impression created by the Conservative victory in the British elections. Liberty bonds were firm with several issues holding around 1924 top prices. Further buying of railroad liens was promoted by the reported record-breaking car loadings for the third week in October. Sugar company mortgages reacted on a decline in commodity prices, reports in excess of supply and estimates of a larger crop.

Influenced by the easy-money situation, numerous corporations have been retiring high-interest bonds through the sale of issues bearing lower coupons. For this reason the value of bonds called for redemption in November in advance of maturity total $63,723,000, compared with only $21,340,000 in October.

MORE LEASES TAKEN

Flurry Started at Weed Patch by Shell Company Continues

[EXCLUSIVE DISPATCH]

BAKERSFIELD, Nov. 2.—That the flurry occasioned by announcement of the taking over by the Shell Company of the Leonard Jones leases in the Weed Patch district is not yet ended, is evidenced by the fact that several new leases have been filed for record within the last week.

Most recent of these is a three-year lease from Robert H. and Gladys E. Archibold, to the Standard Oil Company of California, covering the southwest quarter of Section 20, 30-29. A well is to be drilled on every ten acres at one-eighth oil royalty.

WILL MAKE OXYGEN

[EXCLUSIVE DISPATCH]

PHOENIX, Nov. 2.—With an investment of $100,000, the Industrial Chemical Company has started here in the manufacture of oxygen gas, vended in Arizona to physicians, hospitals and manufacturing plants. The company, a local one, is headed by P. G. Spilsbury, president of the Arizona Industrial Congress, with C. P. Henry as manager.

NOTICE: OIL COMPANY OR GASOLINE COMPRESSION PLANT COMPANY. WANTED: To purchase one used compressor unit of 165 to 180 horsepower, capacity of 2,000,000 cubic feet at 30 pound discharge. 5-in. vacuum on a suction. Phone 638402 Long Beach, or call at 1572 Elm Avenue, Long Beach. J. MacFarland.

WILBUR E. LABRY
INSURANCE
404 National City Bank Building
Eighth and Spring Sts. Phone VAndike 5981

FRICK, MARTIN & COMPANY
INVESTMENT SECURITIES
647 South Spring Street Phone TRinity

J. J. Doran **J. J. DORAN CO.** D. G. Cox
INVESTMENT SECURITIES
208-6 CITIZENS NAT. BANK BLDG. Tel. TRinity

WM. R. STAATS CO. TRinity 5841
640 So. Spring St. Los Angeles Orders executed in listed Securities
SAN FRANCISCO SAN DIEGO PASADENA

BOND & GOODWIN & TUCKER
BONDS AND COMMERCIAL PAPER — ORDERS EXECUTED IN ALL ISSUES OF L.A. GAS & ELECT. CORP — TITLE INSURANCE BUILDING — TRINITY 6911

Merrill, Lynch & Company
MEMBERS NEW YORK, CHICAGO, DETROIT, CLEVELAND STOCK EXCHANGES
421-429 I. N. VAN NUYS BUILDING PHONE TUcker

BONDS for November Investment
Send for the new list
The National City Company
Offices in more than 50 cities
513 West 6th Street
Telephone TRinity 7061
Los Angeles

FOR SALE—Subject
Seaboard National
4 shares at.....$120
15 Durant of Del.
98 Pacific Stores Units
13 Nichells Grain Pfd.
405 Daley Stores Com.
40 Fageol Motors Com.
10 Vanderbilt Units
120 Lincoln Mtge. Com.
5 Western Refining Units
40 A. I. Lasker Com.
100 Star Motors Partic.
We Will Buy
Seaboard Natl. Int'l Industrial
Western Refining Pickering Lumber
Vanderbilt Units Nichells Com.
Di Giorgio Units Western Auto
Daley Stores Mo-tine Com.
PATTON & CO.
614 Merritt Bldg.
Phone VAnd 8000-1-2

FOR suggestions as to SOUND INVESTMENTS
BOND DEPARTMENT
Bank of Italy
CALIFORNIA

LOGAN and BRYAN
Members
New York Stock Exchange
Private Wires
630 South Spring Street
Biltmore Hotel

We Own and Offer for Sale
8% First Mortgages
on Improved Los Angeles Real Estate
Amounts $500 to $100,000
AMERICAN MORTGAGE CO.
ESTABLISHED 1915
Paid up Capital $1,000,000
1049 S. Hill St. TRinity

We Offer for Sale
FIRST MORTGAGES
on Improved Los Angeles Properties, Paying **8%**
$1000 and up
UNION MORTGAGE CO. OF CALIFORNIA
Resources over $4,000,000
10 So. Broadway. TRinity

Capital for Financing
Secured by pleasant Atlantic City property. If you want to sell a stock issue or raise large capital for any legitimate business anywhere, write or call for FREE particulars of our service to capital seekers.
Bennett Financing Service
600 Sun Bldg.

TEXAS GAS TAX TOTAL

State Collected $329,082 During the Month of September

[EXCLUSIVE DISPATCH]

AUSTIN (Tex.) Nov. 2.—It is shown by the records of the State Comptroller that a total of 32,908,000 gallons of gasoline were retailed in Texas during September. At one cent a gallon a total tax of $329,082 was paid the State on these sales. Of the total sales 21,000,000 gallons were retailed by tax refining companies.

The Gulf Production Company paid $94,787 gasoline tax; the Magnolia Petroleum Company, $64,359; the Texas Company, $60,367; the Pierce Oil Corporation, $28,863; Humble Oil and Refining Company, $16,384, and Cities Service Oil Company, $12,435.

TO DRILL NEW WELLS

[EXCLUSIVE DISPATCH]

OKLAHOMA CITY, Nov. 2.—J. J. Dempsey, former general manager of the Continental Asphalt and Petroleum Company, who moved to New York about a year ago, was in Oklahoma recently making plans for expanding drilling operations. He and associates have interests in wells drilling in Pottawotamie and Kay counties. They expect to start drilling soon in the Wewoka field.

Six airplanes are used by the New York police force.

Metal Mi

TONOPAH TO BE MINE CENTER

Company Will Sell Colorado and Foreign Holdings

Future Development Work to be in Nevada Field

Adjustment of Rich West End Ledge Fight Seen

[EXCLUSIVE DISPATCH]

TONOPAH (Nev.) Nov. 2.—With the purpose of concentrating activities at Tonopah and in the western extension of this district, the Tonopah Mining Company is proceeding to dispose of its mining enterprises in Colorado, Canada and Central America. Negotiations are proceeding for the sale of the company's Tonopah-Ajax holdings in the Cripple Creek (Colo.) district to the Granite Gold Mining Company of Colorado Springs for a consideration ranging from $750,000 to $1,000,000. The company will continue to operate the Tonopah placer property at Breckenridge, Colo.

For several years the Tonopah Mining Company has set aside $100,000 annually for development of new properties, and it is reported from the Philadelphia headquarters that all future work will be centered at Tonopah, where the company holds extensive interests. The Tonopah Mining Company also is reported negotiating for important groups west of the West End Extension and Tonopah Extension mines.

While admitting in a map filed with other data that it has followed the rich West End Extension ledge into the Panther claim of the Tonopah Extension mine, the West End Consolidated Company claims absolute apex right in the ore body. The vein is one of the richest ever opened in the district and its discovery caused the new mining excitement in the western part of the field. Engineers of the Tonopah Extension Company are surveying and examining the disputed territory and an amicable adjustment of the controversy is predicted by well-informed Tonopah mining men.

The shaft of the Tonopah Keystone Company has attained a depth of 150 feet and is showing ofilicious formation and seams of quartz. It apparently is nearing the ore-bearing strata and is expected shortly to encounter the continuation of the West End Extension vein system. Arthur H. Lawry, general superintendent of the Goldfield Consolidated Company, has been retained as consulting engineer. Besides sinking its shaft the company will extend drifts to open veins cropping at surface north and south of the shaft.

The Montana-Tonopah Company is moving its huge steel headframe from the Montana to the Clipper Queen shafts, and preparing to change the powerful steam double-drum hoist to electric drive. With the equipment in place sinking of the Gipsy Queen shaft, now about 1400 feet deep, will be sent to an approximate depth of 2500 to 3000 feet in expectation of reaching the eastern extension of the Murray vein, the principal ore body in the adjoining Tonopah Extension.

OPTION FOR MOHAWK TO BE TAKEN UP

New Operations on Rich Producer Assured; Deal May Include Mammoth

[EXCLUSIVE DISPATCH]

TUCSON (Ariz.) Nov. 2.—Announcement is made that an option held by C. S. McClevins of Denver on the Mohawk mine in the Mammoth section, north of Tucson, positively will be taken up. It is probable that the Mammoth mine, which adjoins the Mohawk, will be included in the deal. Both properties in later years have been producers of vanadium and molybdenum and were very active during the war period.

The Mammoth is a pioneer gold producer, once worked on a very large scale, but operations were suspended for years following a great cave-in. It has large bodies of low-grade ore expected to be profitable under modern methods of mining and reduction. The Mohawk is being bought from Lee Woods and the Mammoth is the property of the estate of the late Epes Randolph.

A $2500 bar of gold bullion has passed through a Tucson bank, shipped from a clean-up of the new Allison mill, in the Babcquivari section, southwest of this city. The mine is being operated under lease from the Allison brothers by California men, who have installed twenty-stamp mill, started about a fortnight ago.

BONDS for November Investment

Send for the new list

The National City Company

Offices in more than 50 cities

333 West 6th Street
Telephone TRinity 7021
Los Angeles

FOR SALE—Subject
Seaboard National
4 shares at.....$120 ea.
Durant of Del.....$14.0
Pacific Finance Corp.....
Nicholls Oronite Fdtd.....
Daisy Stores Com.....
Pigeot Motors Com.....
Vanderbilt Units.....
Lincoln Mtgs. Com.....
Western Bonding Units.....
A. I. Lasker Com.....
Sun Finance Units.....
We Will Buy
Seaboard Nat'l, Int'l Indemnity
Peters Writing, Pfeiffer, Stage
Vanderbilt Units, Nicholls Gear
Gen'ris Units, Western Auto
Pref Stocks, Marine Carps
PATTON & CO.
614 Merritt Bldg.
Phone F.Abor 8900-7-8.

FOR suggestions as to SOUND INVESTMENTS
BOND DEPARTMENT
Bank of Italy
CALIFORNIA

OGAN and BRYAN
Members
York Stock Exchange
Private Wires
South Spring Street
Biltmore Hotel

Own and Offer for Sale
8% First Mortgages
on Improved
Angeles Real Estate
Amounts $500 to $100,000
ERICAN MORTGAGE CO.
ESTABLISHED 1915
Paid up Capital $1,000,000
S. Hill St. TRinity 6191

We Offer for Sale
FIRST MORTGAGES
Improved
Angeles
perties,
8%
$1000 and up
NION MORTGAGE CO.
OF CALIFORNIA
Resources over $4,000,000
Broadway. TRinity 8751

pital for Financing
ed by planned Plans. If
ment is to sell a stock issue or
large capital for any legit-
business anywhere, write or
for FREE particulars of our
to capital seekers.
nnett Financing Service.
600 Sun Bldg.

GASOLINE COM-
WANTED: To
unit of 165 to 180
00 cubic feet at 30-
n a suction. Phone
1572 Elm Avenue.

ABRY
Building
one VAndike 5995.

COMPANY
Phone TRinity 4911

CO. D. G. Gra
Tel. TRinity
BONDS
nity 5841
ecuted in Listed Securities
PASADENA

&TUCKER
TITLE INSURANCE
BUILDING
EL. TRINITY 6061
ORP

Metal Mining and Petroleum

TONOPAH TO BE MINE CENTER

Company Will Sell Colorado and Foreign Holdings

Future Development Work to be in Nevada Field

Adjustment of Rich West End Ledge Fight Seen

[EXCLUSIVE DISPATCH]

TONOPAH (Nev.) Nov. 2.—With the purpose of concentrating activities at Tonopah and in the western extension of this district, the Tonopah Mining Company is operating to dispose of its mining enterprises in Colorado, Canada and Central America. Negotiations are proceeding for the sale of the company's Tonopah-Divide holdings in the Cripple Creek (Colo.) district to the Granite Gold Mining Company of Colorado Springs for a consideration ranging from $750,000 to $1,000,000. The company will continue to operate the Tonopah placer properties at Breckenridge, Colo.

For several years the Tonopah Mining Company has set aside funds annually for development of new properties, and it is reported from the Philadelphia headquarters that all future work will be centered at Tonopah, where the company holds extensive interests. The Tonopah Mining Company also is reported negotiating for important groups west of the West End extension and Tonopah Extension claims.

While admitting in a map filed with other data that it has followed the rich West End Extension ledge into the Panther claim of the Tonopah Extension mine, the West End Consolidated Company claims absolute apex right into the ore body. The vein is one of the richest ever opened in the district and its discovery caused much new mining excitement in the western part of the field. Engineers of the Tonopah Extension Company are surveying and examining the disputed territory and an amicable adjustment of the controversy is predicted by well-informed Tonopah mining men.

The shaft of the Tonopah Keystone Company has attained a depth of 150 feet and is showing various formation and seams of ore. It apparently is nearing the ore-bearing strata and is expected shortly to encounter the continuation of the West End Extension vein system. Arthur H. Lawry, general superintendent of the Tonopah Consolidated Company, has been retained as consulting engineer. Besides sinking its shaft the company will extend drifts to the veins cropping at surface north and south of the shaft.

The Montana-Tonopah Company is moving its huge steel headframe from the Montana to the Gipsy Queen shafts, and preparing to install the powerful steam double-drum hoist to electric drive. With the equipment in place sinking of the Gipsy Queen shaft, now about 700 feet deep, will be sent to an intermediate depth of 2500 to 3000 feet in expectation of reaching the western extension of the Murray vein, the principal ore body in the adjoining Tonopah Extension.

OPTION FOR MOHAWK TO BE TAKEN UP

New Operations on Rich Producer Assured; Deal May Include Mammoth

[EXCLUSIVE DISPATCH]

TUCSON (Ariz.) Nov. 2.—An announcement is made that an option held by C. S. McClevins of Denver on the Mohawk mine in the Mammoth section, north of Tucson, positively will be taken up. It is probable that the Mammoth mine, which adjoins the Mohawk, will be included in the deal. Both properties in later years have been producers of vanadium and molybdenum and were very active during the war period.

The Mammoth is a pioneer gold producer, once worked on a very large scale, but operations were suspended for years following a great cave-in. It has large bodies of low-grade ore expected to be profitable under modern methods of mining and reduction. The Mohawk is being bought from Lee S. Woods and the Mammoth is the property of the estate of the late Ben Hanigh.

A fine bar of gold bullion has been through a Tucson bank, cleaned from a clean-up of the new Ajax mill, in the Babocquivari district, southwest of this city. The mine is being operated under lease from the Allison brothers by Californians, who have installed a twenty-stamp mill, started about a fortnight ago.

TEXAS GAS TAX TOTAL

Sum Collected $329,082 During the Month of September

[EXCLUSIVE DISPATCH]

AUSTIN (Tex.) Nov. 2.—It is shown by the records of the State Comptroller that a total of 32,900,000 gallons of gasoline were sold in Texas during September. At one cent a gallon a total tax of $329,082 was paid the State on these sales. Of the total sales 28,000,000 gallons were retailed by the refining companies.

The Gulf Production Company paid $94,787 gasoline tax; the Magnolia Petroleum Company, $64,356; the Texas Company $60,367; the Pierce Oil Corporation, $26,869; Humble Oil and Refining Company, $16,354, and Cities Service Company, $13,435.

TO DRILL NEW WELLS

[EXCLUSIVE DISPATCH]

OKLAHOMA CITY, Nov. 2.—J. J. Dempsey, former general manager of the Continental Asphalt and Petroleum Company, who moved to New York about a year ago, was in Oklahoma recently making plans for expanding drilling operations. He and associates have interests in wells drilling in Pottawatomie and Kay counties. They expect to start drilling soon in the Wewoka field.

Nine airplanes are used by the New York police force.

HOPE PINNED ON CEMENTING JOB

Higher Water Shut-Off Aim of Rosecrans Experiment

Flow of Thirty Feet of Sand if Plan Succeeds

Two Outfits Fail in Showings at Below 5000 Feet

An experiment in cementing casing is being made in the southeastern part of the Rosecrans field by the Superior Oil Company which, if successful, may greatly increase the future production of wells in this area. In its Maxwell No. 2, a few hundred feet west of Maxwell No. 1, the Superior has set its water string at 4426 feet, or thirty feet higher, stratigraphically, than the point at which the water shut-off in Maxwell No. 1 was effected. If the cement job is successful it will mean that the Maxwell No. 3 will get the drainage of thirty feet more of the oil horizon than the other wells now producing in this area, an addition which should mean a substantial increase in the well's production, especially in view of the fact that for a time at least Maxwell No. 3 will be the only well tapping the additional oil zone.

Since the Superior brought in its Maxwell No. 1 with an initial production of 1100 barrels a day, the first producing well in this area, every other company operating in the vicinity has taken advantage of the Superior's experience by setting pipe at virtually the same depth, which effectually excluded the water, but also shut out considerable productive formation. Wells in this area have fallen off considerably since they first went on production, and the new system may save future wells from a similar fate, provided the shutoff succeeds. There is, of course, the danger of setting too high and admitting the water, which would necessitate setting a second string of pipe, probably at the old depth.

In the northern part of the field, Joseph Dabney's Athens No. 1 is plugging back from 5343 feet with the idea of curing the water trouble, which it is believed originates in the bottom of the hole. A new water test is expected some time this week. According to Mr. Dabney, sufficient productive formation has been penetrated to make a profitable well probable, if the water can be shut off.

In the west the General Petroleum Corporation's Amestoy well is drilling at around 5800 feet without showings. The Union's Trust No. 1 is down around 5500 feet, also without showings. Operators have small hope that these wells ever will get production.

The General Petroleum Corporation is likely to bring in the next well in the field by recompleting its Vaughan No. 1. E. J. Miley's Athens No. 1 is also near the final stages of completion.

PLANT ALMOST READY

Arizona Standard to Leach Ore From Parker Tract

[EXCLUSIVE DISPATCH]

PARKER (Ariz.) Nov. 2.—East of Parker, the leaching plant of the Arizona Standard Copper Company, is nearing completion. It will treat carbonate ores from a large tract of mineralized ground.

Northeast of Parker, S. E. Osborne and I. J. Ransford are making large expenditures in development of the Rio Vista property. J. C. McDowell is developing the Rincon mine, north of this point, and report is made that a new process is to be tried on the ores of the property, which already has a milling plant.

NAVY MINE BOUGHT

Company Takes Over Claims And May Build Reduction Plant

[EXCLUSIVE DISPATCH]

PRESCOTT (Ariz.) Nov. 2.—Purchase has been made by the Verde Annex Mines Company of the United States Navy group of claims in Copper Basin district, twelve miles southwest of Prescott. The property has a working shaft 520 feet deep and has been a producer of silver-lead ore.

Samples have been sent to Los Angeles for determination of the best method of treatment, in the event a reduction plant is determined upon. The mine is to be unwatered and a connection by a tunnel is to be made with the shaft at the 300-level. Skull Valley is the railroad shipping point.

American Sour Krout Eaters

The cabbage has recently climbed to third place on the vegetable list in this country, the leaders being potatoes and tomatoes. The annual cabbage crop amounts to 20,000 carloads, nearly half of which is grown in the South in the States of Florida, Texas, South Carolina, West Virginia and Alabama. This constitutes the early crop and the remainder comes mainly from New York, Wisconsin, Michigan, Colorado and California. The sour krout factories take one-seventh of the total crop and the amount handled in these establishments is steadily growing. The great distributing points for cabbage are the cities of New York, Philadelphia, Pittsburg and Chicago.

PETROLEUM PRICES

Gravity	Jan. 22, 1924	Sept. 24, 1924
10 to 10.9 degrees	.80	1.00
20 to 20.9	.86	1.05
21 to 21.9	.87	1.03
22 to 22.9	.88	1.02
23 to 23.9	.89	1.01
24 to 24.9	.90	1.00
25 to 25.9	.91	1.10
26 to 26.9	.92	1.15
27 to 27.9	.93	1.18
28 to 28.9	.94	1.19
29 to 29.9	.95	1.22
30 to 30.9	.96	1.23
31 to 31.9	.97	1.28
32 to 32.9	.98	1.31
33 to 33.9	.99	1.34
34 to 34.9	1.00	1.37
35 to 35.9	1.01	1.40
36 to 36.9		1.43
37 to 37.9		1.46
38 to 38.9		1.48
39 to 39.9		1.54
40 to 40.9		1.62
41 to 41.9		1.70
42 and over		1.82
Fuel oil, per barrel	1.20	1.40
Gasoline, per gallon (including State tax.)	.17	.13
Kerosene, per gallon	.10½	.15½
Distillate, per gallon	.11½	.17½

DEATH SUSPECT TO FACE COURT

Arebalo to be Tried for Gomez Murder

Tulare Pupils Are Vaccinated Against Smallpox

Porterville Crossing Fight End in Sight

VISALIA, Nov. 2.—Cecilio Arebalo was held to answer to the Superior Court for the death of A. Gonzales, or Gomez, on the Martin ranch, near Twin Buttes, September 16 at the conclution of the preliminary examination conducted here by Justice of the Peace Clack. Arebalo is but 20 years of age and is charged with murder, being held without bail. The difficulty is said to have started over an argument concerning an alleged gambling debt of 5 cents.

PUPILS VACCINATED

TULARE, Nov. 2.—On opening day of the public clinic for vaccination against smallpox in this city and the Tulare Union High School District, 170 students were vaccinated at the high school by Dr. E. R. Zumwalt and Dr. G. T. Teifer of the California State Board of Health, who is in charge of the work here. A large number of children were also vaccinated at the Central Grammar School.

CROSSING FIGHT TO END

PORTERVILLE, Nov. 2.—End of the battle waged by Porterville civic organizations and farm bureau centers of this district for the past three years for an improved railroad crossing on Olive street is seen in announcement from C. F. Donnatin, superintendent of the rights of way for the Southern Pacific, in which he states that necessary repairs at this point will be undertaken at once by the company.

Donnatin states that material has been ordered for the improvement and work will begin at once. He states that chief trouble is caused by settling of the tracks and declares their plan is to remove the old pavement.

WINDOW CONTEST ON

DINUBA, Nov. 2.—"Better window advertising" is the motif of a movement under way by the Dinuba Merchants' Bureau. Halloween, Armistice Day, Thanksgiving, Christmas and New Year's are the holidays covered in the contest, at the close of which attractive prizes will be awarded. Harry Samin is chairman of the committee in charge of the campaign.

SCHOOL CLOSED

SUCCESS, Nov. 2.—As a precautionary measure the South Tule school in Success district has been closed and developments of a supposed case of scarlet fever are being watched. This action was taken following conference of the board members. This case is reported to have developed at school, thus exposing other pupils to the danger of contagion. The building will be fumigated and a visit is expected from a health officer.

FAIR AVERAGE HELD IN TRADE

Important Industries Show Little Change in Week

Steel Corporation's Report Evidence of Stability

Western Farmers' Money Not Being Squandered

[BY A. P. NIGHT WIRE]

NEW YORK, Nov. 2.—A pronounced rally in security markets, an easier tone in money, halting markets for farm products and a somewhat firmer tone in metals were the chief characteristics of last week in business and finance.

Conditions in important industries have shown little change on the whole. The decline in crude oil production has continued and further drafts also have been made both on crude oil and gasoline stocks. Meanwhile, with the pressure on the market lifted, the leading refiners in this territory have advanced the price of refined. Well-informed quarters believe that further advances both in refined and crude may occur before the end of the year following the precedent of recent years.

Earnings statements of motor manufacturers for the third quarter now coming on hand confirm earlier reports of improvement. From now to the end of the year, however, output is expected to decline. Meanwhile there is evidence that the automobile trade, equally with merchandise retailers and wholesalers, have found the western farmer a less ready spender of his new wealth than had been anticipated. Price reductions by at least two companies have taken trade by surprise which had been hoping for a move in the other direction in order to help profit margins.

STEEL HOLDS UP

In steel the feature of the week was the publication of the earnings statement of the United States Steel Corporation for the third quarter. This has been preceded by a report of a number of the large independents showing decreases or small deficits. The corporation, however, was able to earn all but 3 cents of its extra dividend of 50 cents a share on the common stock, in addition to the regular dividends. Since the corporation represents nearly half of the steel business of the country, its showing was taken as additional evidence that the general business had been running along pretty well after all. Close observers of the industry meanwhile prophecy a let-up after election and in this they concur with the manufacturers.

Further proof that business is being done in good volume is not lacking. In addition to rising figures for bank debits and bank clearances, good indices of trade activity, there is the testimony of the railroads. Freight car loadings for the last week for which figures are available—that ended October 18—were the largest for any single week in transportation history, amounting to 1,102,336 cars. The unprecedented shipment of grain was, of course, a prime factor, but loadings of merchandise and miscellaneous freight also figured largely in the gain. At the same time a tabulation of the recently published September earning statements indicates that the class one carriers earned net operating income of $120,000,000 in September. This would make the net the highest since operation under the Transportation Act began and would mean 5.79 per cent earned on property valuation. In September, 1923, the roads earned $92,238,000 net.

FARMERS SHOW THRIFT

While those sections of trade of which came into closest contact with the farmer might be expected to have shown greater gains in view of the improved financial condition of the country district, the mere fact that this new wealth is not being squandered gives ground for confidence in prosperity's duration. The farmers have paid off their bank and store debts, thus have contributed to the financial soundness of the country.

Money has developed an easier tone following a temporary slowing up incidental to the end of the month operations. Funds are flowing eastward, representing the attempt of the country banks to employ their thawed out capital. Moreover, the ease with which the money market absorbs new capital issues and foreign loans, the low state of rediscounting and our huge gold reserves would appear to indicate continued ease for some time.

DRILL SHOWS COPPER

Kay Corporation Test in Yavapai County Reveals Mineral

[EXCLUSIVE DISPATCH]

CANON (Ariz.) Nov. 2.—Encouraging developments in diamond drill holes being put out in the west crosscut at the 1200-foot level of the main shaft of the Kay Copper Corporation are reported to show good copper values. Assay results will follow in few days.

The property is in the southeast corner of Yavapai county fifty miles north of Phoenix. The Kay Copper Corporation is controlled by James J. Gdfrey, president of the Mother Lode Mines Company of Alaska, and the estate of W. H. Yawkey of New York. Development at the mine employs a crew of thirty men.

Dusting Off the Old Ones

An Irishman and a Frenchman got into an argument about the total number of beverages, alcoholic and otherwise, in existence. Pat claimed there were eighty-three. The Frenchman insisted there were only eighty-two. They made a bet.

"I'll name the eighty-three," said Pat. "First, there is water—"

"Ah, you win," the Frenchman interrupted. "I had forgotten all about that one.—[Exchange.

Would Turn Something Up

A visitor to a country town was telling the oldest inhabitant that he couldn't see how people could live in such a dull place.

"Well, sir," said the native, "you should stay till next week and then you will see the whole countryside stirred up."

"And what is going to happen next week?" asked the stranger.

"Plowing," was the reply.—[Exchange.

VOTE for Judge Carlos Hardy, incumbent.—[Advertisement.

NEW TROPICAL SCHOOL

Step of Importance Taken in Porto Rico by Columbia University

An arrangement has been made between Columbia University and the insular government of Porto Rico by which, with the Institute of Tropical Medicine and Hygiene of the island as a nucleus, a school of tropical medicine will be founded in San Juan, Porto Rico, under the administration and with the participation of Columbia University. This school will open for students on November 1, 1924, and its first session will be centered at the institute pending, the erection of building and a large hospital. At present the United States has no institution of this kind in the tropics, although some excellent schools of tropical medicine are affiliated with northern universities. This insular school will endeavor, not to compete with these, but, on the contrary, to furnish clinical material on a large scale and demonstrate the actual working out of tropical sanitation to extend further the work of northern schools, all in the atmosphere of a typical tropical country under the American flag.

The first step has been taken, the corner-stone laid, for what may became a great span in the bridge of comprehension between English-speaking America, on the one hand, and Spanish and Portuguese-speaking America on the other. But other spans must be built, and here we must leave the realities to scan the future and see one after the other of our great universities of both North and South America making extensions similar to that of Columbia, to group with her in a great pan-university confederation, a Pan-American university, a super university of post-graduate schools, each independent in itself, each representing a separate division of human konwledge; a school of tropical agriculture, of Pan-American commerce, of tropical climatology, of tropical architecture, of Inter-American sanitation, of the American languages—the list would be as long as the demand. —[Col. Bailey K. Ashford in North American Review.

RIGHTLY FELT IT WAS NO TIME FOR POETRY

Sam Lung was busy in one of the great warehouses south of Market street, San Francisco, tugging at a ponderous bale of burlap, when a large motor truck came backing silently through the door loaded with more burlap.

Another Chinese who had been helping Sam, seeing the oncoming truck, stepped aside and began in the quaint sing-song of their people to inform him of the danger. "If you do not care to have your bones rest in unholy ground of the white devils for a long spell, then in time taken up and removed to a land of your ancestors, you had better—"

Just then, as the heavily loaded truck was about to smash Sam, his companion finished his warning with the exclamation, "Look ow!" Sam jumped in time to escape being crushed. With a frightened face he exclaimed to his helper, 'Wha' for you no talkee Melican first time?"—[Argonaut.

Advice to Husbands

A husband should be a man, and see that his wife acts as a woman should. If she lacks that disposition naturally (as occasionally happens.)—[Ed Howe's Monthly.

SHIPPING and Los Angeles Harbor NEWS

NAVAL REPAIR SHIP DUE TODAY

Medusa Coming to Port Fresh From Trial Trip

Craft Most Complete Marine Machine Shop on Seas

Record Cruise in Orient Made by West Prospect

The U.S.S. Medusa, the Navy's new $3,250,000 repair ship, will join the Battle Fleet at the local base this afternoon, fresh from her acceptance trials on Puget Sound. She is rated as the most complete machine shop on the seas and has aboard repair and construction machinery valued at more than $1,000,000.

Almost four years have been required for the construction of the Medusa at the Puget Sound Navy Yard, every modern development that will increase her efficiency as fleet repair ship being embodied in her construction. Although she is 484 feet in length and has a displacement of 16,000 tons she has a mean draft of but nineteen feet, that she may have the maximum availability under all conditions.

She is the first repair shop to be turbine driven and is equipped with Parsons geared turbines of 7000 shaft horsepower, giving her a cruising speed of sixteen knots. Steam is generated by twin Thornycroft oil-burning boilers.

The Medusa is in command of Capt. R. T. Menner and is manned by the crew of veteran repair ship men of the U.S.S. Prometheus, recently decommissioned.

The U.S.S. Idaho departed early yesterday for the Puget Sound Navy Yard, where she will spend the next two months in annual overhaul. The U.S.S. Mississippi, now completing overhaul at the Puget Sound yard, will rejoin the Battle Fleet at this base on December 10.

RECORD VOYAGE IN ORIENT BY WEST PROSPECT

Nineteen thousand tons of cargo to and from California were handled by the United States Shipping Board liner West Prospect of Los Angeles in the 16,569-mile voyage through the Orient which she completed yesterday in the record-breaking time of seventy-two days.

The West Prospect, the 12,000-ton flagship of the California-Orient fleet of Struthers & Barry, made the round voyage without a cent being required for machinery repairs. With the exception of twenty-four hours while she was hove-to in a typhoon off the coast of Indo-China, she was either under way or handling cargo every minute of the voyage, according to her commander, Capt. H. A. Wilhelmsen.

She called at sixteen ports in Japan, Korea, China and the Philippines, and on the run home she made San Francisco from Shanghai in twenty-three days.

Included in her cargo for Los Angeles was 500,000 feet of valuable Philippine hardwood, composed briefly of the rare Lauan and narra woods. Outbound next Saturday, she will take 10,000 cases of gasoline and 1200 tons of general Southern California freight to the Orient.

The lumber steamer Whitney Olsen, from this port October 28 for Bellingham, was in distress off the Oregon coast early yesterday as result of serious boiler damage, according to radiograms received at the local station of the Radio Corporation of America. Several vessels were standing by in the vicinity.

The superdreadnaughts Colorado and Tennessee returned to their local base today after spending the week-end at San Diego. The visit of the Colorado marked the first call at the Southern port of a 16-inch gun battleship.

Two Orient-bound cargo carriers put into port yesterday for bunkers and supplies. They were the Japanese steamer Ichiwa Maru, from Seattle for Manila, and the Japanese steamer Tatsuno Maru of the Nippon Yusen Kaisha, with a full cargo from New York via Panama.

After discharging 200 passengers and 3000 tons of cargo from New York and Panama at this port, the Panama-Pacific liner Finland sailed for San Francisco yesterday. She will return here next Sunday to load 186 passengers and 2500 tons of freight for New York.

The new British tramp steamer Beulah sailed from Antwerp on October 16 for this port with a cargo for undisclosed interests at this port. Another departure from the Belgian port on the same date was that of the Swedish motorship Ilma with 3000 tons of glass, paper and coal for Pacific ports.

SHIPPING

PORT INDEX

OUTER HARBOR DISTRICT

Berth Nos.
10—General Petroleum Corporation.
11—Outer Harbor Dock and Wharf Company.
57—S. L. Kreider.
58—Municipal High Density Cotton Compress.
59—Lockenbach Line (eastbound.)
60—Matson States Line.
66—Open assignment.
70-71—Pan-American Petroleum Company.
74-75—E. K. Wood Lumber Company.

SAN PEDRO DISTRICT

73—Southern Pacific slip.
81-82—Southern Pacific wharf, south of Fifth St.
83-87—Southern Pacific wharf, north of Fifth St.
92—First-street wharf.
96—Swayze & Hoyt, Inc.
94-95—Kerckhoff-Cuzner Mill & Lumber Co.
97-101—Standard Oil Company.

WEST BASIN DISTRICT

108-109—Los Angeles Shipbuilding & Dry Dock Co.
118-120—Associated Oil Company.
121-123—San Pedro Lumber Company.

WILMINGTON DISTRICT

150-151—Union Oil Company.
152-154—Union Oil Company.
154-156—Pacific Steamship Co., Admiral Line.
156-157—Los Angeles Steamship Company.
158—Williams Line.
159-160—Struthers & Barry, Inc.
161—Julius Petroleum Corporation.
167-168—Shell Company.
175—Petroleum-Midway Company.
176-178—American-Hawaiian Steamship Company.
177-178—McCormick Steamship Company.
181—Municipal Oil Loading Wharf.
184-185—Catalina Terminal.
187—C. J. Lehman and Vegetable Oil Company.
188—Pacific Mail Steamship Company.
189-190—Norton, Lilly & Co.
194—Municipal Stockyard.
196-197—Charles R. McCormick Lumber Company.
198-199—L. W. Bliss Lumber Company.
200B-203N—Consolidated Lumber Company.

TERMINAL ISLAND DISTRICT

214-217—Petroleum Export Corporation.
222-225—Hammond Lumber Company.
232-233—Crescent Wharf and Warehouse Company.
232-235—Luckenbach Steamship Co. (westbound.)
240XYZ—Bethlehem Shipbuilding Corporation.
240ABC—General Petroleum Corporation.

CARGO ARRIVALS AT THIS PORT

SUNDAY, NOVEMBER 2

Steamer SANTIAM, Capt. Jons, from Columbia River, 6:25 a.m. Lumber cargo for Hammond Lumber Company.

Steamer STEEL INVENTOR, Capt. Gunniess, from Boston, 6:30 a.m. En route to Manila with cargo for Isthmian Line, Norton, Lilly & Co., local agents. Calling for bunkers.

Steamer EDWARD LUCKENBACH, Capt. Post, from Boston and New York, 7:25 a.m. General cargo for Luckenbach Steamship Company.

Steamer HUMBOLDT, Capt. Baughman, from San Francisco and Santa Barbara, 8:30 a.m. Passengers and general cargo for White Flyer Line.

Japanese steamer TATSUNO MARU, Capt. Ajima, from New York, 10:25 a.m. En route to Orient with cargo for Nippon Yusen Kaisha, Dodwell & Company, Ltd., local agents. Called for bunkers.

Steamer WEST PROSPECT, Capt. Wilhelmsen, from Manila and Oriental ports via San Francisco, 10:30 a.m. General cargo for Struthers & Barry.

Mexican motorship SAN ANTONIO, from Mexican waters, 12:00 p.m. General cargo for Outer Harbor Dock & Wharf Company.

Steamer DAN F. HANLON, Capt. Cahlo, from Grays Harbor, 12:40 p.m. Lumber cargo for W. R. Chamberlin Company.

Steamer THOMAS CROWLEY, Capt. Peterson, from Seattle via San Diego and Redondo, 1:04 p.m.

Steamer YALE, Capt. Self, from San Francisco, 3 p.m. Passengers and general cargo for Los Angeles Steamship Company.

Steam yacht CASIANA, from Avalon, 4:35 p.m. Returning from pleasure cruise.

British steamer LANCON HALL, Capt. Kebsley, from San Francisco, 5 p.m. To load general cargo for Isthmian Line, Norton, Lilly & Company, local agents.

Tanker ASWING, Capt. Wenn, from New York, 5:05 p.m., in ballast. To load oil on account of Standard Oil Company. William H. Wigheman, local agent.

Steamer AVALON, Capt. Muestler, from Avalon, 5:15 p.m. General cargo for Wilmington Transportation Company.

DUE TO ARRIVE

9 P.M. TO MIDNIGHT

Steamer MARGARET DOLLAR, Capt. Payne, from Portland, Me. General cargo for Robert Dollar Company.

Motorship SIERRA, Capt. Carlsen, from Seattle by way of Redondo. Lumber and cargo for Pioneer Lumber Company.

Japanese steamer ENGLAND MARU, Capt. Ado, from Vancouver, en route to United Kingdom with cargo for Balfour, Guthrie & Co. Calling.

Steamer OREGON, Capt. Sundman, from Gray's Harbor, with lumber cargo for Wilson Brothers Company.

DEPARTURES

SUNDAY, NOVEMBER 2

Tank steamer UTACARBON, Capt. Fischer, for Martinez, 10:55 p.m. Saturday. 65,500 barrels of oil for Union Oil Company.

Tank steamer D. G. SCOFIELD, Capt. Fox, for Richmond, 1:23 a.m. 69,135 barrels of oil for Standard Oil Company of California.

Tank steamer W. F. PORTER, Capt. Kanne, for Lineton, 1:50 a.m. 55,500 barrels of oil for Associated Oil Company.

Steamer DAKOTAN, Capt. Carlisle, for Philadelphia, 6:45 a.m. General cargo for Isthmian Line.

Steamer FINLAND, Capt. Darling, for San Francisco, 9:05 a.m. Passengers, mail and general cargo for Panama-Pacific Line.

Japanese steamer HARUNA MARU, Capt. Kaiva, for Tuxtla, San Mex., 9:50 a.m. Cargo for William H. Wickersham, agent. Towing schooner WILLIAM BOWDEN.

Schooner WILLIAM BOWDEN, Capt. Greene, for Turtle Bay, Mex., 9:70 a.m. Water cargo for William H. Wickersham, agent. Towed by Japanese steamer Haruna Maru.

Steamer AVALON, Capt. Morris, for Catalina Island, 10:30 a.m. Passengers and general cargo for Wilmington Transportation Company.

Steamer RUTH ALEXANDER, Capt. Cousins, for San Francisco and Seattle, 11:35 a.m. Passengers and general cargo for Los Angeles Steamship Company.

Yacht CASIANA, Capt. Doyle, for Catalina, 11:55 a.m. On cruise for Mr. L. Dehney.

Tanker FRANK G. DRUM, Capt. Madison, for San Francisco, 1:50 p.m. 71,621 barrels of oil for Associated Oil Company.

Steamer STEEL INVENTOR, Capt. Gunness, for Manila, 3 p.m. General east coast cargo for Pacific Steamship Company.

Steamer YALE, Capt. Self, for San Diego, 7:10 p.m. Passengers and general cargo for Los Angeles Steamship Company.

Steamer HUMBOLDT, Capt. Baughman, for San Francisco, 8:30 p.m. Passengers and general cargo for White Flyer Line.

CARGO VESSELS DUE TO ARRIVE

MONDAY, NOVEMBER 3

Steamer ADMIRAL SCHLEY, from Portland and San Francisco. Passengers and general cargo for Pacific Steamship Company.

Dutch steamer DINTELDYK, from San Francisco. To take passengers and general cargo for first service Royal Mail and Holland-American line. J. F. Lonergan, local agent.

Steamer MONTPELIER, from Liverpool. General cargo for United American Line. Los Angeles Steamship Company, local agents.

Steamer CADDOFBAK, from Seattle and San Francisco. General cargo for Nelson Steamship Company.

Steamer SUDBURY, from Savannah. General cargo for United American Line. Los Angeles Steamship Company, local agents.

British steamer MINA BREA, from Juan, B. C. In ballast to load oil for Imperial Oil Company. Standard Oil Company, local agents.

Steamer WILLARD, from New York via San Diego. General cargo for Williams Steamship Company.

British steamer CANADIAN VOLUNTEER, from Ocean Falls, B. C., via Astoria. Newsprint and general cargo for Canadian government ships. Dodwell & Co., Ltd., local agents.

Steamer GEORGINA ROLPH, from Portland and San Francisco. General cargo and passengers for McCormick Steamship Company.

Steamer QUINAULT, from Gray's Harbor. Lumber cargo for Hartwood Lumber Company.

Steamer HARTWOOD, from San Diego. Partial lumber cargo for Hartwood Lumber Company.

CARGO VESSELS DUE TO DEPART

MONDAY, NOVEMBER 3

Steamer ADMIRAL SCHLEY, for San Diego. Passengers and general cargo for Pacific Steamship Company.

Japanese steamer ENGLAND MARU, for United Kingdom, North Pacific cargo for Balfour, Guthrie & Co.

Tank steamer AGWISEA, for New York. Oil cargo account of Standard Oil Company.

Steamer EDWARD LUCKENBACH, for San Francisco. General cargo for Luckenbach Steamship Company.

British steamer LANGTON HALL, for London. General cargo for Isthmian Line.

Steamer SAN PEDRO, for Columbia River. In ballast to load lumber for Hammond Lumber Company.

Steamer CASTLETOWN, for San Francisco and Puget Sound. General cargo for Nelson Steamship Company.

Steamer RYDER HANIFT, for Columbia River, via San Francisco. In ballast to load lumber for J. R. Hanify Company.

Japanese steamer TATSUNO MARU, for Tokohama. General cargo for Nippon Yusen Kaisha.

Steamer VINITA, for New York. General cargo for United American Lines.

British steamer LANGTON HALL, for London. General cargo for Isthmian Line.

Steamer FELIX TAUSSIG, Capt. Anderson, for San Francisco. Cargo for Munson McCormick.

PASSENGER SCHEDULE

ARRIVALS

Nov. 3—Admiral Schley, Portland, 6 a.m.
Nov. 4—Yale, San Diego, 2 p.m.
Nov. 4—Admiral Schley, San Diego, 8 p.m.
Nov. 4—Dorothy Alexander, Seattle, 1 p.m.
Nov. 5—Harvard, San Francisco, 10 a.m.

DEPARTURES

Nov. 3—Admiral Schley, San Diego, 8 p.m.
Nov. 4—Yale, San Francisco, 7 p.m.
Nov. 4—Dorothy Alexander, Seattle, 1 p.m.
Nov. 5—Admiral Schley, Portland 11 a.m.
Nov. 5—Harvard, San Diego, 2 p.m.

VESSELS IN PORT

(See port index for berth locations.)

ACTIVE SHIPS

Agwisea, tank steamer	96
City of Los Angeles, steamer	137
Castletown, steamer	107
Deerdyk, tank steamer	196
Dan F. Hanlon, steamer	198
Edward Luckenbach, steamer	196
England Maru, Japanese steamer	Anchor
H. H. Rogers, tank steamer	141
Langton Hall, British steamer	158
Lindoe, steamer	158
Lennox, British tank steamer	158
Margaret Dollar, steamer	200
Muhlenberg, steamer	194
Ryder Hanify, steamer	194
Santiam, steamer	194
Sierra, steamer	194
Shasta, steamer	194
San Pedro, steamer	194
San Diego, steamer	194
Siskiyou, steamer	194
Tatsuno Maru, Japanese steamer	Anchor
Thomas, steamer	194
Vinita, steamer	158
West Prospect, steamer	169

ON SCHEDULE

Catalina, steamer	185

PLEASURE CRAFT

Carlana, steam yacht	Anchor
Oneida, steam yacht	Anchor
Soltana, steam yacht	Anchor

MOTION PICTURE CRAFT

Dauntless, schooner	Long Beach
Esther Buehne, schooner	41
Fox, schooner	Long Beach
Seminole, schooner	41
W. G. Irwin, schooner	41

VESSELS LAID UP

Angel, motorship	Long Beach
Alejandro, Mexican steamer	196
Bergen, steamer	Long Beach
Catalina, steamer	184
Cabrillo, steamer	Long Beach
Dunsmuir, British steamer	184
Hermosa, steamer	Long Beach
Jeannette R., motorship	Long Beach
Katherine R., motorship	Long Beach
Mesa, hull	Long Beach
Makawell, barkentine	Anchor
Mendocino, barkentine	Long Beach
Oceanic Vance, artillary schooner	Long Beach
Vaquero, motorship	183
Waimea, steamer	183

COAST AND GEODETIC SURVEY

TIDES FOR NOVEMBER, 1924

Day	Time	High Water Height	Time	Height
Nov. 3	3:55 a.m.	3.9	3:17 p.m.	4.1
Nov. 4	4:47 a.m.	4.1	3:56 p.m.	4.8
Nov. 5	5:38 a.m.	4.3	5:09 p.m.	4.5
		Low Water		
Day	Time	Height	Time	Height
Nov. 3	8:59 a.m.	1.	9:51 p.m.	0.3
Nov. 4	10:17 a.m.	0.7	10:59 p.m.	0.2
Nov. 5	11:42 a.m.	0.4	11:45 p.m.	0.4

ARRIVALS AND CLEARANCES AT WORLD'S PORTS

[BY A. P. NIGHT WIRE]

SEATTLE, Nov. 2.—Arrived: Admiral Brown, Northwestern

WHAT'S DOING TODAY

Botanical section, Southern California Academy of Sciences meeting, Public Library, 7:45 p.m.

Opera Reading Club of Hollywood meeting, Masonic Temple, 5840 Hollywood Blvd., 10 a.m.

Echo Park Mothers' Club meeting, Clubhouse, 11 a.m. Mrs. Lyman Mackey will speak on "The Value of a Birthright."

Queen Alexandra Chapter, Daughters of the American Revolution, meeting, Garfield Hall, 2 p.m. Geoffrey Morgan will speak.

Woman's City Club breakfast, program, Friday Morning Clubhouse, 10 a.m. Debate at 2 p.m. on "Public Exhibitions of Boxing Contests."

Shell Club program, clubhouse, afternoon. Presentation of "The Power Road."

Art chairmen, District Federation conference, 815 South Hill, 10 a.m. Karl Yens will speak on "Art in the Home."

Boxing, Newsboys' Athletic Club, 108 North Spring, evening.

Wisconsin Association reunion and dance, Disabled Veterans' Hall, 948 South Hill, evening.

Reserve Sons of Veterans' Auxiliary No. 2 meeting, Patriotic Hall, 1816 South Figueroa, evening.

Southwest Museum exhibit, Southwest Museum, Marmion Way and Avenue 46, afternoon.

Dancers, Westlake Park, evening.

Los Angeles Museum exhibit, Exposition Park, 10 a.m. to 4 p.m.

Free permanent California exhibit, permit section, Chamber of Commerce Building, Exposition Park, 10 a.m. to 5 p.m.

Illustrated lectures, scenic motion pictures, Chamber of Commerce Building, 10 a.m. to 4:15 p.m.

Auto Show, Exposition Park, 2 to 10:30 p.m.

Automobile show, 825 Hazelwood bazaar, Wilshire and Manhattan, evening.

MOTION PICTURES:

Alhambra, Hill, between Seventh and Eighth—"The Navigator."

California, Eighth and Main—"The Siren of Seville."

Caruso, 315 South Broadway — "The Western Waiter."

Criterion, Grand at Seventh — "Abraham Lincoln."

Forum, Pico and Norton—"The Breath of Scandal."

Grauman's Metropolitan, Ninth and Hill—"Dangerous Money."

Grauman's Hollywood, 6799 Hollywood Boulevard —"The Thief of Bagdad."

Grauman's Rialto, Eighth and Broadway—"Hot Water."

Grauman's Million Dollar, Third and Broadway —"Forbidden Paradise."

Lowe's State, Seventh and Broadway — "The Silent Watcher."

Miller's, Main and Ninth—"James Meredith."

Mission, Main and Broadway—"The Chess Player."

Tully's Broadway, Broadway, between Eighth and Ninth—"Wine of Youth."

STAGE:

Biltmore, Fifth and Olive—"Little Jessie James."

Egan Theater, Pico and Figueroa—"White Collars."

Mason Theater, 744 South Broadway — "The Open Gate."

Majestic Theater, Ninth and Broadway—"The First Year."

Orange Grove, Grand and Seventh—"Harry Carey Fighting."

Playhouse Theater, Figueroa and Ninth—"The Changing Wife."

VARIETIES:

Burbank, Sixth and Main — "Burbank Baby Dolls."

Hillstreet, Eighth and Hill—Nance O'Neil.

Hippodrome, Main and Fourth—"Wolves of the Night."

Orpheum, 630 South Broadway—"Imperial Russian Ballet."

Pantages, Seventh and Hill—"Chabelo," Italian magician.

KIDNAPED BRIDE HELD PRISONER

[EXCLUSIVE DISPATCH]

NEW YORK, Nov. 2.—Kidnaped from her husband on her wedding day and held a virtual prisoner for twenty years before and after her wedding. That is the story of Mrs. Marion Beatrice Melos, 244 Cambridge avenue, Jersey City.

Mrs. Melos has a suit pending in Jersey City Chancery Court, asking that William C. Hagen, her stepfather and guardian be compelled to return property to her, which, she added, he had taken from her.

On her wedding day, she charged, Hagen snatched her away from her husband, took her to another State and attempted to dissuade her husband from following her. Prior to the wedding, she added, he had been keeping her a prisoner, also robbing and abusing her.

When the husband sued for her return in Supreme Court, it was said, Hagen whisked her off to Lake Huntington, N. Y., until after the proceedings. In court he and his sister were said to have declared that Mrs. Melos did not wish to return to her husband.

Mrs. Melos finally rejoined her husband on September 15, last, and now she is suing for the return of her mother's property, a third of which the latter had left to Hagen and an accounting of her estate.

Irish Pray for Peaceful Way Out of Crisis

[BY CABLE—EXCLUSIVE DISPATCH]

DUBLIN, Nov. 2.—Prayers were offered in all Protestant churches today by the direction of the bishops for a peaceful solution of the present political difficulties. The archbishop of Dublin in a sermon said the situation was not panicky, but there was a possibility that it might lead peacefully inclined people to bloodshed.

He urged the leaders of the northern and southern governments to adopt a policy of conciliation and to meet and discuss their differences and antagonism. That, he said, was the only tolerable method between British Irishmen and Christians.

Two Tots Burn When Trapped in Blazing Coop

[BY A. P. NIGHT WIRE]

SLEEPY EYE (Minn.) Nov. 2.—Trapped in a burning henhouse, Lloyd, 4 years of age, and Lenice Johnson, 6, were burned to death on a farm, eight miles north of here Saturday.

It is believed the children were playing with matches and set the straw in the place afire. A brisk wind had slammed the door shut and imprisoned the two. They were children of Mr. and Mrs. Julius Johnson.

FRENCH IMPORTS GAIN

[EXCLUSIVE DISPATCH]

NEW YORK, Nov. 2.—During the first eight months of this year France imported from foreign countries, colonies and protectorates goods to a total value of 26,044,575,000 francs, an increase of 8,127,640,000 francs as compared with the corresponding period last year. France's imports from the United States totaled 3,670,367,000 francs, and those from Great Britain 3,217,480,000 francs, the Belgium-Luxemburg Union coming next with 1,713,072,000 francs, according to advices received by the Bankers' Trust Company of New York from its French information service.

BUSINESS BREVITIES

[Advertising]

The Times Branch office, 621 South Spring street. Advertisements and subscriptions taken. Telephone MEtropolitan 0700.

New course in systematic exercises and swimming begins Mon., Nov. 3. For all ages from 8 years up. Y.W.C.A., BR. 0496.

The wolf-pack, routed after depredations on two Northland sled drivers, takes the trail for new game. The first to go under the leadership of a she-wolf, that looks like a former sled dog, and old One Eye, the latter raised to the favor of the she-wolf after many deadly encounters with younger rivals. On the banks of the Mackenzie she selects their lair. One of the litter, a gray cub, proves fiercer and stronger than the others. It learns to know its mother.

She possessed a gentle, caressing tongue that soothed him when it passed over his soft little body, and that impelled him to snuggle close against her and to doze off to sleep.

Most of the first month of his life had been passed thus in sleeping; but now he could see quite well, and he stayed awake for longer periods of time, and he was coming to learn his world quite well. His world was gloomy; but he did not know that, for he knew no other world. It was dim-lighted; but his eyes had never had to adjust themselves to any other light. His world was very small. Its limits were the walls of the lair; but as he had no knowledge of the wide world outside, he was never oppressed by the narrow confines of his existence.

But he had early discovered that one wall of his world was different from the rest. This was the mouth of the cave and the source of light. He had discovered that it was different from the other walls long before he had any thoughts of his own, any conscious volitions. It had been an irresistible attraction before ever his eyes opened and looked upon it. The light from it had beat upon his sealed lids, and the eyes and the optic nerves had pulsated to little, sparklike flashes, warm-colored and strangely pleasing. The life of his body, and of every fiber of his body, the life that was the very substance of his body and that was apart from his own personal life, had yearned toward this light and urged his body toward it in the same way that the cunning chemistry of a plant urges it toward the sun.

Always, in the beginning, before his conscious life dawned, he had crawled toward the mouth of the cave. And in this his brothers and sisters were one with him. Never, in that period, did any of them crawl around the dark corners of the back-wall. The light drew them as if they were plants; the chemistry of the life that composed them demanded the light as a necessity of being; and their little puppet-bodies crawled blindly and chemically, like the tendrils of a vine. Later on, when each developed individuality and became personally conscious of impulsions and desires, the attraction of the light increased. They were always crawling and sprawling toward it, and being driven back from it by their mother.

It was in this way that the gray cub learned other attributes of his mother than the soft, soothing tongue. In his insistent crawling toward the light, he discovered in her a nose that with a sharp nudge administered rebuke, and later, a paw, that crushed him down or rolled him over and over with swift, calculating stroke. Thus he learned hurt; and on top of it he learned to avoid hurt, first, by not incurring the risk of it; and second, when he had incurred the risk, by dodging and by retreating. These were conscious actions, and were the results of his first generalizations upon the world. Before that he had recoiled automatically from hurt, as he had crawled automatically toward the light. After that he recoiled from hurt because he knew that it was hurt.

He was a fierce little cub. So were his brothers and sisters. It was to be expected. He was a carnivorous animal. He came of a breed of meat-killers and meat-eaters. His father and mother lived wholly upon meat. The milk he had sucked with his first flickering life was milk transformed directly from meat, and now, at a month old, when his eyes had been open for but a week, he was beginning himself to eat meat—meat half-digested by the she-wolf and disgorged for the five growing cubs that already made too great demand upon her breast.

But he was, further, the fiercest of the litter. He could make a louder rasping growl than any of them. His tiny rages were much more terrible that theirs. It was he that first learned the trick of rolling a fellow-cub over with a cunning paw-stroke. And it was he that first gripped another cub by the ear and pulled and tugged and growled through jaws tight-clenched. And certainly it was he that caused the mother the most trouble in keeping her litter from the mouth of the cave.

The fascination of the light for the gray cub increased from day to day. He was perpetually departing on yard-long adventures toward the cave's entrance, and as perpetually being driven back. Only he did not know it for an entrance. He did not know anything about entrances—passages whereby one goes from one place to another place. He did not know any other place, much less of a way to get there. So to him the entrance of the cave was a wall—a wall of light. As the sun was to the outside dweller, this wall was to him the sun of his world. It attracted him as a candle attracts a moth. He was always striving to retain it. The life that was so swiftly expanding within him, urged him continually toward the wall of light. The life that was within him knew that it was the one way out, the way he was predestined to tread. But he himself did not know anything about it. He did not know there was any outside at all.

There was one strange thing about this wall of light. His father (he had already come to recognize his father as the one other dweller in the world, a creature like his mother, who slept near the light and was a bringer of meat)—his father had a way of walking right into the white far wall and disappearing. The gray cub could not understand this. Though never permitted by his mother to approach that wall, he had approached the other walls, and encountered hard obstruction on the end of his tender nose. This hurt. And after several such adventures, he left the walls alone. Without thinking about it, he accepted this disappearing into the wall as a peculiarity of his father as milk and half-digested meat were peculiarities of his mother.

In fact, the gray cub was not given to thinking—at least, to the kind of thinking customary of men. His brain worked in dim ways. Yet his conclusions were as sharp and distinct as those achieved by men. He had a method of accepting things, without questioning the why and wherefore. In reality, this was the act of classification. He was never disturbed over why a thing happened. How it happened was sufficient for him. Thus, when he had bumped his nose on the back-wall a few times, he accepted that he would not disappear into walls. In the same way he accepted that his father could disappear into walls. But he was not in the least disturbed by desire to find out the reason for the difference between his father and himself. Logic and physics were no part of his mental make-up.

Like most creatures of the Wild, he early experienced famine. There came a time when not only did the meat-supply cease, but the milk no longer came from his mother's breast. At first, the cubs whimpered and cried, but for the most part they slept. It was not long before they were reduced to a coma of hunger. There were no more spats and squabbles, no more tiny rages nor attempts at growling; while the adventures toward the far white wall ceased altogether. The cubs slept, while the life that was in them flickered and died down.

One Eye was desperate. He ranged far and wide, and slept but little in the lair that had now become cheerless and miserable. The she-wolf, too, left her litter and went out in search of meat. For the first days after the birth of the cubs, One Eye had journeyed several times back to the Indian camp and robbed the rabbit snares; but, with the melting of the snow and the opening of the streams, the Indian camp had moved away, and that source of supply was closed to him.

When the gray cub came back to life and again took interest in the far white wall, he found that the population of his world had been reduced. Only one sister remained to him. The rest were gone. As he grew stronger, he found himself compelled to play alone, for the sister no longer lifted her head nor moved about. His little body rounded out with the meat he now ate; but the food had come too late for her. She slept continuously, a tiny skeleton flung round with skin in which the flame flickered lower and lower and at last went out.

Then there came a time when the gray cub no longer saw his father appearing and disappearing in the wall nor lying down asleep in the entrance. This had happened at the end of a second and less severe famine. The she-wolf knew why One Eye never came back, but there was no way by which she could tell what she had seen to the gray cub. Hunting herself for meat, up the left fork of the stream where lived the lynx, she had followed a day-old trail of One Eye. And she had found him, or what remained of him, at the end of the trail. There were many signs of the battle that had been fought, and of the lynx's withdrawal to her lair after having won the victory. Before she went away, the she-wolf had found this lair, but the signs told her that the lynx was inside, and she had not dared to venture in.

After that, the she-wolf in her hunting avoided the left fork. For she knew that in the lynx's lair was a litter of kittens, and she knew the lynx for a fierce, bad-tempered creature and a terrible fighter. It was all very well for half a dozen wolves to drive a lynx, spitting and bristling, up a tree; but it was quite a different matter for a lone wolf to encounter a lynx—especially when the lynx was known to have a litter of hungry kittens at her back.

But the Wild is the Wild, and motherhood is motherhood, at all times fiercely protective, whether in the Wild or out of it; and the time was at hand when the she-wolf, for her gray cub's sake, would venture the left fork, and the lair in the rocks, and the lynx's wrath.

(Continued Tomorrow)

PALLADIUM IN LEGEND

The Palladium was a famous wooden image of Pallas (Minerva,) said to have been hurled from heaven by Zeus, and to have fallen near the tent of Ilus, while he was engaged in building Ilium (Troy.) The oracle of Apollo having declared that the city should never be taken so long as Palladium was retained within its walls, the statue was placed in a sanctuary and carefully guarded. It was, however, finally stolen by Ulysses and Diomedes about 1184 B. C., and thus victory was secured to the Greeks. According to some accounts, Troy contained two Palladia, one of which was stolen and conveyed to one of the Greek cities, while the other was taken to Italy by Aenas and secretly guarded by the Romans in the temple of Vesta. The word "palladium" is sometimes used at the present day to signify a pledge of security and protection.—[Kansas City Star.

Fair Warning

"You check your troubles with your hat," a restaurant advertises. Good enough, but believe us we aren't going to tip anyone to get our troubles back.—[Boston Transcript.

Paraguay is prosperous, following production of trade in Paraguaian cotton, and many public improvements are being planned.

Vote Yes, Amendment No. 1

Tax motor busses as you do all other public utilities.—[Advertisement.

VOTE for Judge Carlos Hardy, incumbent.—[Advertisement.

MAUSOLEUMS ARE NOT ALL ALIKE

Superior and Patent-Protected Methods of Construction Embodied in the Beautiful Buildings of the California Mausoleum Company

The great advantage of Mausoleum entombment of our beloved dead. Natural Dessication, evaporation and attrition—by which Nature gradually and inoffensively takes to herself the mortal body which the departing Soul has laid down—this advantage is not to be had by grave-burial, nor yet in mausoleums as ordinarily constructed.

In all California there are but three Mausoleums whose construction embodies those principles of ventilation and air construction to each individual crypt by means of which Nature's own "drying away" process is made practically possible, and actually does take place. These three are owned by the California Mausoleum Company, and located at Hollywood, Inglewood and Riverside. This Company owns the patent rights for the entire State of California under which its superior methods of construction are protected.

Something to think about, when one faces the duty and responsibility of fittingly and reverently attending to the disposition of the body of a dear one who has passed away. These events have to be met, the facts faced, and the duty intelligently fulfilled. The representatives of this Company can help you, and will be glad to do so. A visit to the Mausoleums themselves will bring before you a realizing sense of the beauty, peace, permanency and enduring protection of these chaste "Temples of the Dead," and their very real superiority.

Such a visit may be arranged for conveniently by telephoning the Offices of the Company, MAin 1534. The Mausoleums are open to visitors daily from 9 a.m. to 5 p.m. Or illustrated booklets will be mailed. Send requests to California Mausoleum Co., 206 Harris Bldg., 110 West 11th St.—[Advertisement.

DROPSY AND STOMACH Troubles

in their worst forms are cured by our

SPECIAL HERBAL TREATMENTS

Also WEAKNESS and AFFLICTIONS of the HEART, BLADDER, LIVER, GALLSTONES, KIDNEY-STONES, RHEUMATISM, NERVOUS DISEASES and other troubles. Come in for FREE CONSULTATION. Send for Booklet. Stop wasting your money. See us today. Hours: 9:00 to 5:00, Saturday, 9:00 to 1:00.

Dr. F. E. Chamberlain's Herbal Medical Institute

TUcker 2835 310 W. 10th St. Los Angeles, Calif.

Resident Has Awful Experience

"I was twice confined in hospitals, in the last one nothing but gruel water was injected into me 4 times a day, as my stomach would not retain any food. I suffered terribly; was reduced to a skeleton. My folks saw an ad of Mayr's Wonderful Remedy and it has surely saved my life. I weigh 180 lbs. now." It is a simple, harmless preparation that removes the catarrhal mucus from the intestinal tract and allays the inflammation which causes practically all stomach, liver and intestinal ailments, including appendicitis. One dose will convince or money refunded. At all druggists.—[Advertisement.

Silk Stockings at a big savings

5 pairs for $5.50

They wear and wear and wear a guarantee in every box

AMERICAN SILK MILLS

414-16 Stack Bldg.

entrance 228 W. 4th Street 4th and Broadway

Every Woman Knows

Myer Siegel & Co.

617-619 S. Broadway

First to Feature a

Pull-on Sweater

with Vionette Fastening

A new sweater of teasel worsted and contrasting vestee insets. This featured fastening eliminates buttoning and gives added roominess when one slips these sweaters on or takes them off.

$8.50 and $11.50

All the new combinations of tans, hennas and navies, of course!

Sportswear Shop—Main Floor

The **LIVING ROOM**

THE MAGNET OF THE HOME

This Beautiful Five-Piece Suite. Was $179.00. A Wonderful Bargain. NOW $149

Reversible Hair Filled Cushions, Marshall Springs Hand Tied Bottoms and Backs. Best of construction, solid Mahogany hand-carved table, end table or lamp standard. Very fine selection of other suites to choose from. Heavily overstuffed spring arms, serpentine Kidney or straight fronts. Also dining-room and Bedroom sets at attractive prices.

Parlor Furniture Co.

Take Elevator 2nd Floor

627 S. Broadway

C. H. Baker Bldg.

VAndike 7470. Open till 6 p.m.

Take Elevator 2nd Floor

This Business of Moving

—can be taken care of with a minimum of trouble if you make use of the services of our Storage Department. Just telephone TRinity 4121 and let us give you full information about our efficient way of transporting house furnishings.

All Vans and Trucks Padded

All Employees Bonded

Shipping at Reduced Rates

Birch-Smith Furniture Co

Household Storage Department

3601-31 So. Grand Ave.

Gifts from California to Foreign Lands

Should be Sent NOW

Indian Jewelry
Abalone Pearl Jewelry
Moonstone Jewelry
California Pictures
Decorated Leather Goods
Navajo Indian Rugs
Moccasins
Baskets

Are some of the Gift suggestions to be found at

FERRELL'S

Gifts of Distinction

621-623 South Hill St.

WE SPECIALIZE

in

DISTRIBUTION

OF MERCHANDISE OF ALL KINDS

Eastern Representatives are offered a complete service. Office and Storage facilities in Class "A" Fireproof Buildings.

NO PARKING RESTRICTIONS

Only Two Blocks From Main Postoffice

Los Angeles Warehouse Co.

TRinity 9431—Station 8

Do not confuse us with the Transfer Company of similar name.

The "Blind Man"

WINDOW SHADES

Special 55c and up

Inlaid Linoleum

$1.20 Sq. Yard

Phone us for immediate service.

E. H. ELKELES

VAndike 3889 733 So. Hope TRinity 8260

THE WEATHER

(Official Report)

LOCAL OFFICE, UNITED STATES WEATHER BUREAU, LOS ANGELES, Nov. 2.—[Reported by H. R. Herser, meteorologist.] At 5 o'clock a.m. the barometer registered 30.10; at 5 p.m., 30.08. Thermometer for the corresponding hours showed 62 deg. and 73 deg. Relative humidity, 5 a.m., 37 per cent; 5 p.m., 24 per cent. Wind 5 a.m., northeast, velocity 6 miles; 5 p.m., west, velocity 6 miles. Temperatures, highest, 86 deg.; lowest, 62 deg. Rainfall for season, .63 of an inch; last season to date, .58 of an inch. Barometer reduced to sea level.

LOCAL FORECAST

For Los Angeles and vicinity: Fair and warm with low humidity.

STATE FORECAST

SAN FRANCISCO, Nov. 2.—Weather forecast: San Francisco Bay Region: Cloudy in the morning becoming fair Monday with moderate temperature; light northerly winds.

Northern California, Sacramento, San Joaquin and Santa Clara Valleys: Generally fair Monday with moderate temperature and light northerly winds.

Southern California: Fair Monday with moderate temperature and light northeasterly winds.

ARIZONA FORECAST

PHOENIX (Ariz.) Nov. 2.—Forecast for Arizona: Fair Monday and Tuesday, little change in temperature.

TEMPERATURES

Stations—Conditions, 5 p.m.	Tempera-ture	Max.	Min.	Precip. 5 a.m. to 5 p.m.
Abilene, clear	80			0
Boise, partly cloudy	70	84		0
Boston, cloudy	62			0
Buffalo, cloudy	46			0
Chicago, clear	64			0
Denver, partly cloudy	72			0
Des Moines, clear	68			0
Dodge City, clear	74			0
Eureka, partly cloudy	62	68		.04
Flagstaff, clear	66	81		0
Fresno, cloudy	74	82		0
Galveston, clear	74			0
Havre, partly cloudy	52	58		0
Helena, clear	52			0
Huron, clear	48			0
Kansas City, clear	70			0
Knoxville, clear	74			0
Los Angeles, clear	66	83		0
Memphis, clear	72			0
Modena, clear	70	88		0
Needles, clear	82			0
New Orleans, clear	80			0
New York, clear	60			0
Northhead, cloudy	52			.02
Oklahoma, clear	72			0
Phoenix, clear	68	84		0
Pittsburg, cloudy	52			0
Portland, Or., cloudy	52	58		0
Rapid City, cloudy	52			0
Red Bluff, clear	72	82		0
Roseburg, partly cloudy	52			0
Roswell, clear	72			0
St. Louis, clear	62			0
Minneapolis-St. Paul, pt. cloudy	42			0
Sacramento, cloudy	62			0
Salt Lake City, cloudy	62			0
San Diego, clear	72	84		0
San Francisco, cloudy	58	62		0
San Luis Obispo, partly cloudy	62			0
Seattle, partly cloudy	54	62		.28
Spokane, cloudy	52	62		.04
Sumas, clear	48			0
Tonopah, partly cloudy	56			0
Tucson, clear	66	84		0
Washington, clear	58	64		0
Winnemucca, cloudy	56			0
Winnipeg, cloudy	36	44		.04
Yuma, clear	72	91		0

VITAL RECORD.

DEATHS

With Funeral Announcements.

LA MAR. At Pasadena, Nov. 1, 1924 Mrs. Flora I. La Mar, aged 64 years; survived by one daughter, Mrs. E. H. Isaac, 397 Acacia street, Pasadena; son-in-law, Edward H. Isaac; mother Elvira J. Davis, and two brothers, Roy Davis and Charles Davis. Funeral services Tuesday at 2:30 p.m. from the Lincoln Avenue Presbyterian Church, Interment, Mountain View Cemetery. Ives & Watrous, directors.

ARMSTRONG. Funeral services for Miss Pearl Armstrong, late of 139 W. 23rd St., will be held Tuesday, November 4, at 11 a.m. in the chapel of the L. A. Crematory. Edwards Bros., directors.

ASHDOWN. November 2, at 1134 Linda Vista Terrace, H. Ashdown. Remains at Pierce Bros., 720 West Washington St. Notice of funeral later.

BORDON. In this city, Anne Bordon, aged 46 years, beloved wife of Martin Bordon and loving sister of William Patton. Funeral Tuesday, 10 a.m. from L. A. Crematory chapel. E. Clair Overholtzer Co., directors.

COGHLAN. November 2 at 2813½ Carlton Way, Mary E. Coghlan, aged 61 years. Remains at chapel of Cunningham & O'Connor. Funeral notice later.

CHRISTOPHER. In this city, Jack Christopher, aged 48 years. Remains at parlors of E. Clair Overholtzer Co., formerly E. Overholtzer-Sons Co., 1238 South Grand avenue.

CLARKE. October 31, Lillian Thorne Clarke, aged 63 years, beloved sister of Mrs. Ragg's Brownlee of Little Rock, Ark.; Miss Frances M. Clarke of Chicago; devoted friend of Delta Gamma Masters of Hollywood.

Funeral from her late home, 1430 North Bonsono avenue, today at 9:30 a.m. Requiem mass at the Church of the Blessed Sacrament at 9:45 a.m. The White Company directors.

CROWTHER. At 1241 W. 36th St., November 2, Mrs. Agnes Crowther, aged 79 years, mother of A. L. and William Crowther of Orpheum circuit, Mrs. Agnes Parks of Indianola, Okla., and Mrs. C. E. Leitzel, wife of the assistant pastor of the First Methodist Church of L. A. Funeral service at Brose Bros. chapel, 855 Figueroa St., Monday at 2 p.m. Interment in Indianola, Okla.

DODGE. At Burbank, November 1, Mattie Dodge, beloved wife of E. S. Dodge, loving daughter of F. A. Dietz of L. A. Funeral services will be held Wednesday, November 5, at 2 p.m. from the funeral chapel of A. C. Pilibach, 140 Alpaleno Ave., Burbank. Private interment at Inglewood Cemetery.

DORETY. At his home, 1034 Laguna St., November 2, 1914, William P. Doretty, husband of Ethel Doretty. Funeral notice later. J. D. Farts & Co., directors.

ELLIS. At 2126 Western Ave., November 1, George Baker Ellis, aged 61 years, husband of Fray Ellis, father of Mercedes Ellis Cattle, Marie Ellis MacDowell and Lyman Reynolds Ellis and brother of Charles Fred Ellis. Funeral services Monday, 2 p.m. at the chapel in Forest Lawn Cemetery, Glendale, via San Fernando Road. Brose Brothers, directors.

EVERETT. Marian J. Everett, aged 15 years. Remains at parlors of Pierce & Lowe.

GALLOCH. Alfred Thomas Galloch, aged 32 years. Remains at parlors of Pierce & Lowe.

HARRISON. November 2, Walter J. Harrison, husband of Mrs. Ethel Harrison. Remains at the parlors of W. A. Brown. Notice of funeral later.

HOBBEY. Ellen L. Hobbey of Highland Park. Funeral services at Crane's today, 2:30 p.m.

HIRIART. November 1, Fidel Hiriart, loving son of Catherine Hiriart and brother of John and Domenic Hiriart. Funeral services Tuesday, November 4, at 9 a.m. at the chapel of Chabot & Martinez, 525 W. Washington St., corner Park Grove Ave.

JACOBY. November 2, Lydia Jacoby. Remains at Brose Bros., 855 Figueroa. Notice of funeral later.

JUDSON. Hoover W. Judson, November 1, at his late residence, 1020 Camino Ave., Glendale, in the 76th year of his age. Funeral services at Little Church of the Flowers, Forest Lawn Cemetery, Tuesday, November 4, at 4 o'clock p.m. Remains at the parlors of Jewel City Undertaking Co., 127 N. Orange St., Glendale.

KIRBY. The funeral of John Kirby will be held at Brose Brother's chapel, 855 Figueroa St., Tuesday at 10 a.m.

KELLENBACH. November 1, at Montrose, Agnes M. Kellenbach, aged 31 years. Remains at Brose Brothers, 855 Figueroa.

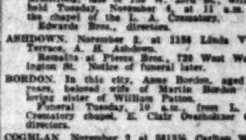

Teeth as Low as $5

Best Set $7

Best set, none better, no matter how much you pay. Including your choice of best grade celluloid (metal excepted.) Guaranteed 10 Years $7.00

MY EXTREMELY LOW PRICES

Teeth, to Low as	$5.00
Best Set of Teeth (either set)	$7.00
Gold Crowns (22 karat)	$4.00
Bridgework (22 karat)	$4.00
Porcelain Crowns	$4.00
Gold Fillings	$1.00 up
Gold Inlays	$1.00 up
Synthetic Porcelain Fillings	$1.00 up
Silver Fillings	50c up
Cement Fillings	50c up
Teeth Treated	
Pyorrhea treatment, per tooth	$1.00
Nerve Removed (Painless)	$1.00
Teeth Extracted (painless)	$1.00
No charge for Painless Extraction and Cleaning when other work is performed for.	

NOT A DENTAL PARLOR. A PRIVATE high-class, up-to-date, SANITARY dental office with sterilized instruments and gentlemanly operators whom you will not be ashamed to recommend to your friends.

X-RAY PRICES

Single exposure	$1.00
Additional exposure (each)	75c
Ten exposures in Complete set (12)	$6
Perfect Pictures Guaranteed	

DR. FAIRFIELD Examinations Free

Entire Third Floor 536 S. Bdwy. TUcker 5226

Next to Arcade Bldg.

LEG SORES

If medicines failed to heal your sore leg, something must be done to stimulate circulation in the leg. Viscose Method supplies it and the sores heal. No pain, no laying up off the leg. Hours 1 to 5 daily; Tues. and Fri. till 8. Call or write for home method. VISCOSE CO. 302 South Lake St., Los Angeles, Cal.

VITAL RECORD.

DEATHS

With Funeral Announcements.

STONE. November 1, John H., beloved husband of Emma Stone and loving father of Mrs. John R., George H., William E., Lawrence A., and Ernest. Funeral services today, Monday, 2 p.m. at the chapel of Gephart & Son, 1727 W. Washington St., corner Park Grove Ave.

SWEET. November 1, 1924, Douglas Sweet, aged 25 years, beloved husband of Ruth Sweet, son of William H. Sweet, and of Victor W. Sweet. Funeral services at the family residence, 7240 Hollywood Boulevard, Monday, 2 p.m. Brose Brothers, directors.

TEVIS. George W. Tevis, aged 65 years, of 2715 W. La Salle Ave. Private funeral services today at 1 o'clock in the chapel of Clark F. and Alice Gibson, 3 Lincoln Park.

TODD. November 2, Capt. Helen G. Todd. Remains at the parlors of W. A. Brown. Notice of funeral later.

VAUGHAN. In Glendale, Vincent B., husband of Lorelle Vaughan, loving father of Virginia, Robert, Helen and Elizabeth Vaughan, beloved brother of Mrs. Vaughan, loving brother of Sister Mary Ann, O.S.D., Rev. Joseph A. Vaughan, O.S.D., and Mrs. Jennie A. Cooke of San Francisco, Cal., aged 52 years. Remains at chapel of Cunningham & O'Connor, 1621 Glendale Boulevard.

WEB. Services for George F. Web, will be held today at 2:30 p.m. from the Mortuary, 945 South Figueroa street.

WYATT. J. C. Wyatt, late of 1021 S. Hope Ave., beloved husband of Leslie Wyatt. Remains in care of the Boyce Bros., 942 S. Hill St. Announcement of funeral later.

FUNERAL NOTICES

East Gate Lodge No. 390, will meet at Brose Brothers' Chapel, 855 Figueroa St., Monday, November 3, at 2 p.m., to conduct the funeral of our late brother, Harry Edward Lee. By order of

FRED O. HOFFMAN, W.M.

Members of Prestonia Lodge No. 377, F. & A. M., will meet at 855 Figueroa, Tuesday, November 4, at 2 p.m., to conduct the funeral of our late brother Dr. L. M. Powers.

BRUCE McKINNEY, Sec.

FUNERAL DIRECTORS

EDWARDS BROTHERS

AT. 2761. AT. 8

936 WEST 16TH STREET

Local and Mausoleum Interments Cremations and Shipments

THE GEO. H. WILLETT CO.

Two funeral parlors and crematory

731 W. Washington. AT. 5636 Whittier Blvd. ANg.

Complete funerals including cremation, or use of lots.

RUPPE MORTUARY

W. H. GUTCH, 942 S. FIGUEROA

Best equipped, finished, furnished, up to date parlors.

Main 3905. Main 3906

E. CLAIR OVERHOLTZER

FORMERLY

E. E. OVERHOLTZER-SONS

TRinity 0079. 1238 South Grand

ROBINSON & ADAIR, INC.

FORMERLY BOOTH & BOYLSON CO.

AT. 9408—9409. 617 WEST 16TH ST.

PIERCE BROTHERS

720 West Washington Street. AT. 5111

Robt. Sharp & Son. MAin 8

Garrett Bros. 1971—TUcker 1971

CEMETERIES

BEAUTIFUL, SECLUDED

OAKWOOD CEMETERY

"IN THE FOOTHILLS"

OVERLOOKING SAN FERNANDO VALLEY

YOU WILL FIND ALL THAT IS DESIRABLE

Permanency, Perpetual Care, Reasonable Prices

MAIN OFFICE—400 PLAZA BLDG.

ON SOUTH HILL. VA. 1108

FOREST LAWN MEMORIAL-PARK

"The Cemetery Unusual"

Cemetery, Mausoleum, Crematory

Every form of burial under perpetual care. Among the Hills.

Glendale Ave. & San Fernando Rd.

"BEAUTIFUL HOLLYWOOD"

CEMETERY CREMATORY

PERMANENT MEMORIAL PARK

HE. 3030. 6000 Santa Monica Blvd. Holly 1

INGLEWOOD PARK CEMETERY

Columbarium Crematory

Outside Los Angeles City Limits

On Redondo Boulevard.

ROSEDALE CEMETERY

Crematory Vault Columbarium

1831 West Washington. 18-8

FLORISTS

HOWARD & SMITH

Floral Offerings

FLORAL DESIGNS OUR SPECIALTY

NINTH AND OLIVE STREETS

PHONE VAndike 7161

His Utter Indifference

A motor car, apparently filled with dropsy or some such malady, stopped in front of the residence of Gap Johnson of Rumpus Ridge. After examining the machine's upper shell the driver seized certain tools, and, reclining on his back, scuffed himself under the car and began thumping on its stomach.

Mr. Johnson, who had been waiting for some time by hanging over to his own fence with his elbows hooked over the top rail, kept silent for a short season, and then inquired:

"I don't reckon you're aiming to go to Fiddle Creek after you get that contraption fixed?"

"No," replied the gent under the car.

"Aw, to Slippery Slap, mebbe?"

"No."

"H'm! To Sandy Mush, then?"

"No."

"Well, don't get the idy that I keer whur the dickens you're goin' to!"—[Kansas City Star.

DEFY POLICE IN BOLD HOLD-UPS

Into Bandit Gangs Strike Terror in Hollywood

Pursuing Officers Are Eluded in All-Day Chase

Six Robberies Staged; Man is Stabbed by Assailants

Defying police who were on their trail two gangs of automobile bandits in early yesterday morning eluded arrest after a series of hold-ups which terrorized residents of the Hollywood-Wilshire districts. The depredations were not confined to these districts, but also occurred in widely scattered sections.

Although the police were furnished with descriptions of the hold-up men and their machines, the robbers managed to keep one jump ahead of the officers, who spent a busy twenty-four hours chasing the highwaymen. Before dawn six robberies and one attempted hold-up had been reported to the police. During the night thirty-eight homes were broken into, burglars escaping with thousands of dollars' worth of plunder.

TWO GANGS AT WORK

The hold-ups were laid by police to two gangs of automobile bandits, one crew consisting of three Mexicans who operated in a small coupe, and one band of robbers who used a large touring car.

W. H. Doyle of 6623 St. Francis Court, was held up by the latter band at Willow Brook and Madison avenues and robbed of

Southern California Interests. Editorials---News---Business---Society---The Drama.

The Los Angeles Times

Vol. XLIII. MONDAY MORNING, NOVEMBER 3, 1924.—PART II. 18 PAGES. POPULATION { By the Federal Census—(1920)— 576,673 By the City Directory—(1924)—1,142,131

TAKE CALIFORNIA OUT OF THE "DOUBTFUL COLUMN"

Unbiased observers of the Presidential campaign in the nation list California among the States whose choice for President as between Coolidge, Davis and La Follette is thus far so undecided as to appear doubtful.

California is considered "doubtful" despite the fact that in a nation-wide poll by the Literary Digest the returns from a relatively small percentage of the voters of this State give Coolidge a lead of approximately 11,000 over La Follette and show the strength of Davis to be negligible.

California has been listed as "doubtful" by those who are wholly uninfluenced by partisan predictions. This uncertainty arises from other causes.

The fact is, polls, straw ballots and careful surveys of the political situation in California at the present time indicate victory for Coolidge and Dawes, but because this State in the past has not followed a consistent political principle, because election results have been determined by a minority of those eligible to vote, some observers believe there is a reasonable doubt as to the action of California this year.

California remains in the "doubtful column" because of past performance rather than of present conditions.

More than 1,882,000 California men and women are eligible to express a choice in tomorrow's election. In Los Angeles county the eligible voters exceed 656,000. Nearly fifty per cent of all the registered voters of the State are located south of the Tehachapi.

If Northern California should give La Follette a majority, Southern California still could assure an overwhelming victory for the Republican nominees.

Registration in State and county is the greatest in history; and every consideration of public need and personal interest would seem to emphasize the desirability of a maximum vote.

The Presidential contest is so fraught with possibilities of good or ill for the nation generally and for California particularly as to justify in itself a full and comprehensive expression by the people.

In addition to the Presidential office there are many offices to be filled, including the judiciary, Congress and the State Legislature.

Proposed new laws and amendments to existing laws vitally affecting the well-being of the people have been submitted. A majority of the votes cast in most of these issues will decide.

The polls will be open tomorrow morning at 6 o'clock and will remain open until 7 p.m.

During those thirteen hours the voters of California will have within their grasp an opportunity to serve themselves, the State and the nation. The time for partisan appeal has passed. This final expression is made as a reminder of tomorrow's significance and of tomorrow's possibilities.

California has a chance to remove itself for all time from the undesirable and unimpressive category in which it has been placed, but such a result can only be accomplished if each individual voter determines to go to the polls and finds occasion to carry that determination into effect.

NOW LOWLY CHEESE SHALL RISE

Holes to be Used to Save Freight

As Artist Bob Day Views Industry

AN INVENTION of far-reaching importance to the Swiss-cheese industry is announced by Jean Jacques Grandjean, Swiss scientist now resident on a country estate in the business district of Sawtelle. By it, the inventor believes, the cheese industry will be saved millions of francs a year.

The invention, aside from its extraordinary merits as such, is evidence of the notable versatility of M. Grandjean, who already has an international reputation as a tunnel calculator. His reckonings, which placed the Second-street Tunnel of this city as the most notable in the world in regard to the duration of construction per meter already has brought him in the foremost rank among statisticians, but now he brings forth a practical invention, the like of which has never been known.

HOLES IN HIM

"I was born and raised up in the district of Gruyere, Canton of Firbourg," M. Grandjean said yesterday in explaining his invention. "Gruyere is famous for its production of cheese of the Swiss kind, I mean the cheese with holes in him. Much of these is exported out of Switzerland, and a heavy freight bill has the industries cheese of my so dear country.

"Now I propose to reduce this freight bill by 50 or maybe 75 per cent, and have shown myself precisely how. My experiments in my laboratory in my Sawtelle chateau show how there can be introduced into all the holes of one cheese a lighter-than-air gas of one variety that is used in the BUD and ZBX soft dirigibles. In this way the apparent gravity of the cheeses is much reduced so that freight by the kilo will be much less than it should be.

ONLY ONE HALF

"You say, 'Ha ha!' but this is not all pas you bet your life. It is only one-half. Because if the cheeses is made apparentment lighter how can the grocery vendors make sufficient income? Ha ha! I have invented one type of needles which can be interjected into cheeses hyperdemically, removing the balloon gases and substituting one type of heavier-than-air gas, which will greatly increase the apparent heaviness of the said cheeses. This will increase the pushing on the grocery scales. This process No. 2 will be done in the Swiss cheeses importing houses in New York and New Orleans.

"The cheeses with the heavier-than-air gas will not do no harm pas to the consumer because when they are cut or bitten the gases will make quick escapes."

M. Grandjean's invention was completed without mishap, except for one incident. While he was working with the cheese-lightening process, a full-sized Swiss cheese escaped through the window of his laboratory in Sawtelle and floating over Los Angeles was brought down near Eagle Rock by a motion-picture actor, who was out shooting quail.

IN THE LAST TWENTY-FOUR HOURS

Following are the reports of the principal criminal activities in the city of Los Angeles for the twenty four hours ending at 4 p.m. yesterday. In each case the name given is that of the victim.

ASSAULTS

Mrs. Garnet Kulp and Miss Marie Bonker of 4323 South Hooper avenue, by two men, who carried them to Griffith Park, robbed and beat them, leaving them unconscious.

Thomas Domingues of 945 West Thirty-sixth Place, shot and wounded at Ord and New High streets.

T. E. Vaughan of 3831½ Central avenue, by unidentified negro on Central avenue, near Sixth street.

HOLD-UPS

Wallace Kimball of 3870 South Van Ness avenue, by three armed bandits at West Boulevard and Slauson avenue.

O. C. Elliott of 2316 West Tenth street, by two men in front of his home.

W. H. Doyle of 6623 St. Francis Court, by three automobile bandits at Willowbrook and Madison avenues.

George M. DeVall of 131 North Ardmore avenue, by three automobile bandits at Clinton street and Alexandria avenue.

Hoyle Bowles of 506 North New Hampshire avenue, by three automobile bandits at Rosewood and New Hampshire avenues.

K. R. Johnston of 1843 North New Hampshire by three automobile bandits on Heliotrope Drive, near Beverly Boulevard.

Elbert Johnston of 512 South Ditman street, by three automobile bandits at Whittier Boulevard and Indiana street.

James C. Huff of 416 East Sixteenth street, by three automobile bandits at Washington street and Maple avenue.

ATTEMPTED HOLD-UP

F. J. Webb of 1142 West Fifty-second street, by four automobile bandits at Fifty-fourth street and Normandie Place.

BURGLARIES

R. Thompson, at 2421 Palm Grove avenue.

P. J. Schmitz, at 2408 South Palm Grove avenue.

R. J. Thomas, at 4172½ Dalton avenue.

Mrs. D. Buckinester, at 2520 West Eighth street.

Charles E. Kaiser, at 672 South Berendo street.

E. C. Jones, at 955 South Alvarado street.

J. Warner, at 836 South Western avenue.

A. E. McManus, at 147 North Lucerne Boulevard.

William T. Calverwood, at 840½ South Berendo street.

W. E. Leonard at 412 North Windsor avenue.

Fred Dilling at 319 North Bronson avenue.

George V. Brennan at 2814 Altura street.

Herbert L. Vierth at 648 South Mott street.

Mrs. Rosie Gorelick at 629 South Soto street.

Mrs. Bessie Brock at 718 Bladen street.

E. M. Krekarin at 1161 Sunset Boulevard.

T. Mitogawa at 118 Gary street.

C. H. Wagner at 607 1-2 East Sixth street.

Lenore Wilson at 1801 South Flower street.

K. Watanaba at 110 Winston street.

Smith & Ferris Company at 738 South Hope street.

K. J. Murphy at 445 Lucas street.

George Rigg at 550 Towne avenue.

Walter Uacker, 2566 West Avenue 31.

R. C. Brarios at 1715 Cherry street.

C. W. Reed at 4012 Ascot avenue.

H. L. Coffman at 3617 Central avenue.

E. Kohn at 3720 South Central avenue.

K. J. Murphy at 445 Lucas street.

Mrs. H. C. Smith at 1507 Marguerita street.

Jack Shennan at 219 West Ninth street.

Ray McCarty at 1205 South Georgia street.

C. Durham at 1647 West Eleventh street.

Woodbury Business College at 727 South Figueroa street.

Joe Roberts at 452 1-2 South Main street.

(Continued on Page 2, Column 4)

OAKS LISTED BY YUCATAN MILL

Lightning Divorce Given to ex-Chief, Say Dispatches

Wife Named Dancer in Recent Suit Filed Here

Mrs. Jennings Says She Will Fight Husband's Decree

For the second time in three days dispatches last night from Yucatan related news of a lightning divorce obtained by a well-known Angeleno. The recipient of the new brand of quick decree in this instance was Louis D. Oaks, former Chief of Police, according to a cablegram. Several days ago, a Yucatan dispatch carried notice of a divorce being awarded Robert P. Jennings, sales manager of a large Los Angeles real estate concern.

The ease and celerity with which marital severance papers are obtainable in the Mexican State make a situation possible wherein a woman's husband may leave quite plausibly on a business trip for a month and return with a new wife without wife No. 1 having any previous inkling of the change in her status.

WIFE NAMED DANCER

A cablegram received last night stated that Oaks, who was one of the veterans of the police department and rose to the position of Chief, arrived at Merida, Yucatan September 5, last. He registered at the Colon Hotel, obtained his divorce, and went to Vera Cruz on October 21. He was seen in company on several occasions with a woman who arrived there under the name of Helen I. Ambert, it was declared.

In a divorce complaint filed August 12, last, Mrs. Josie M. Oaks charged that Oaks had been living with Catherine Uribe, the dancer, who got "Little Phil" Alguin, the slayer of Detective Sergeant Fitzgerald, out of Mexico. The dancer's stratagem enabled Oaks to take "Little Phil" into custody and in return for her efforts, her husband was released from jail in Los Angeles.

The validity of the Yucatan divorce decree in California has not been passed upon by any court agency from the Superior Court to the Supreme Court, nor has the District Attorney's office ventured any definite stand in the matter.

In this connection, Mrs. Netta O. Jennings, whose husband is reported to have been awarded a divorce in Yucatan late last week, announced she will consult her attorney today with a view to questioning the validity of the decree if there are legal means to do so.

Mrs. Jennings was not aware of the divorce obtained by her husband until she heard of it through press dispatches.

"I understand that one can get a divorce in Yucatan after thirty days' residence," she said, "and this without serving notice on the wife or husband. It appears to me as a great injustice, particularly in my case. When I married I had about $140,000. I established my husband in business time after time, and successive failures lost me my money, my diamonds and even furs. I am left practically stranded."

Jennings was named in a divorce complaint filed by Frank O. Wells, son of Judge Wells, an Arizona millionaire. He charged that Jennings came into his home as a boarder and usurped the affections of Mrs. Wells. The divorce was granted May 17, 1923.

MONTH IS ENOUGH

Scores of Americans, many of them from the Southwest, are reported living at Merida, Yucatan, to take advantage of the quick divorces possible under the law of the Mexican State. The Yucatan

(Continued on Page 2, Column 5)

THIRSTY AFRICA SEEKS HATFIELD

Oil Company in Tunis Asks Hanford Chamber of Commerce for Low Down on Ability of Glendale Medicine Man of Clouds to Bring Celestial Perspiration to Sahara

The fame of Charles Hatfield of Glendale, the noted California rain manufacturer, has spread as on the wings of morn' to Africa's oasis-spangled deserts.

Between March 15 and April 16, last, Mr. Hatfield with his rain-producing mechanism, brought 2.29 inches of celestial perspiration to that part of Kings county inhabited by the farmers who forked up $8000 for the said rain.

And yesterday, said a dispatch from Hanford, the Kings County Chamber of Commerce got a letter from the Franco-Tunis Oil Company of Sfax, Tunis, French West Africa, asking whether the reports of the Kings county deluge as the exclusive production of Mr. Hatfield were true and otherwise creditable.

FLOOD COUNTRY

Mr. Hatfield is already famous in Italy, where macaroni farmers once employed him, and where the rain he brought flooded all the roads to Rome and caused his expulsion from the country; famous in Ohio, where he once assisted nature profitably; in Canada where he did it; in South America, where the natives are clamoring for his services this winter; in several counties of California, where his rain medicine has been found a worthy household remedy, and also in his own home town of Glendale, where Mr. Hatfield, when not engaged abroad, spends his time watering the lawn.

The letter from the Franco-Tunis Oil Company, which it is assumed produces olive oil, was written in French, and after a French pastry cook in the hotel at Hanford had translated it consternation shook the community. For the ranchers of that district headed by W. H. Elliget of Tulare Lake have bespoken the rain-maker's services this coming spring, in case, of course, it does not rain anyway, and it is feared that the new offer may cause Mr. Hatfield to move the rainclouds from over Kings county, across the Pacific, through the Sues Canal, to a point over French West Africa.

TELL ALL

The letter from the African company asked the Chamber of Commerce of Hanford about the creditability of the report of Mr. Hatfield's late rainfetching feat in Kings county, repeating in French at great length the report as sent by press telegraph from Los Angeles to New York, thence by cable to London, thence by cable to Calais, thence by telegraph to Paris, there translated into French, and sent by mail, in Le Petit Journal, to French West Africa.

The news came back almost exactly as it went, says B. R. Price, secretary of the Hanford Chamber, and he says he will verify the facts in the case and send the French persons in Africa the names of reputable Kings county farmers who can make affidavit that they got so much rain for so much money.

RAINY HISTORY

For the benefit of newcomers to California, it may be stated that Mr. Hatfield for years has manufactured rain in dry spells, employing a system of his own made possible through a tower onto which he climbs with a stepladder and on which he deposits some chemicals of a magic nature in a tub and with this outfit makes big medicine until it rains cats and dogs. In the meantime a sum of money has been deposited in the nearest bank to be paid Mr. Hatfield if he fetches a stated amount of water from the clouds. The whole farming community chips in.

On one occasion years back, it is related with ample documentary proofs one farmer refused to be a party to the affair, being both miserly and skeptical, and it rained on all his neighbors' farms, on all four sides of his, even up to the limit fences, but not one drop of water fell onto the land of the nonconformist farmer.

BURY SON TO RESTORE LIFE

Parents of Lad Killed by Electricity Are Halted by Police During Weird Ceremonies

Ritualistic ceremonies by which the parents of Stephen Videnoff, 15 years of age, attempted to bring him back to life yesterday after he had been electrocuted, attracted a large crowd to the family home at 161½ Clarence street, but failed to restore life.

The boy, according to the police, was killed when he attempted to cut a cable carrying a charge of 4400 volts which had fallen from the poles at Sixth and Clarence streets. Moses Arinin of 305 South Gless street, his companion, summoned the police.

When the police ambulance arrived, Videnoff was lying in the street dead. The ambulance driver picked up the body and carried it home.

At the family home, preparations were immediately made to "restore life." Two hours later, a second call was received by the police and when Driver Bailey and Nurse Giddings of the ambulance arrived they found the body buried in a shallow grave in the backyard, the ground wetted with a garden hose and a curious crowd of relatives and spectators gathered around. Nurse Giddings uncovered the body, ascertained with the aid of a stethoscope that there was no pulse and ordered the parents to carry the body back inside the house under penalty of arrest.

Coroner Nance was informed of the death and delayed assigning an undertaker to take charge of the body on the request of the parents that they be allowed to keep it in the home until today.

TODAY'S BIBLE TEXT

WHEN THE RIGHTEOUS ARE IN AUTHORITY, THE PEOPLE REJOICE: BUT WHEN THE WICKED BEARETH RULE, THE PEOPLE MOURN.
—Proverbs xxix:2.

Named in Thirty-Day Divorce Reports

Freed by Yucatan

Mrs. Nettie O. Jennings, pictured above, got her first inkling of her divorce when dispatches from Yucatan, Mexico, said her husband, R. P. Jennings (upper left photo,) had obtained one of the famous thirty-day decrees. Louis D. Oaks (lower left,) former Chief of Police here, yesterday was reported to have received a similar liberation.

Vincent Vaughan Law Professor at Loyola, Dies

Vincent B. Vaughan, professor of law at Loyola College and Grand Knight of Hollywood Council, Knights of Columbus, died at St. Vincent's Hospital yesterday after a brief illness of a complication of diseases. Although he had practiced law in Los Angeles twelve years and was recognized as one of the outstanding attorneys of the city, Mr. Vaughan was only 33 years of age. He was a native of California.

Mr. Vaughan leaves a widow, six children and the following brothers and sisters: Joseph A. Vaughan, Rev. S. J. Vaughan, S. J.; Sister Mary Thomas and Raymond Vaughan.

Funeral services will be in charge of the Knights of Columbus, and will probably be conducted Wednesday at his home at 618 Canon Drive, Beverly Hills.

BUILDING NEAR COMPLETION

The Board of Public Works has been notified by Construction Superintendent Brittain that the new $100,000 Sawtelle branch City Hall is nearing completion. The building will house the district fire company, branch public library, district Police Court and other municipal offices.

POWER SUPPLY NEARS NORMAL

One Inch of Rain to Abolish Curtailment Orders

Program Will be Abandoned Ahead of Schedule

Butler Praised for Averting Trouble in Shortage

One inch of rain will end Southern California's power shortage. It automatically will abolish the orders for the curtailment in the use of electric light and power which have been in effect since July 1, last.

In any event the power curtailment program will be abandoned on December 1, next, fifteen days ahead of schedule. This was the announcement yesterday of Power Supervisor Butler after a conference Saturday with F. B. Lewis, assistant general manager of the Southern California Edison Company.

As explained by Supervisor Butler, rainfall so far this season is up to the normal average and has permitted the Edison company during the last week to utilize water power without diminishing the reserve supply of water in Huntington Lake, the company's storage reservoir.

OPERATIONS ASSURED

With an inch of additional precipitation the company will be in a safe position to resume the normal operation of these units which up to the last rain were only in partial production and necessitated the reduction in the use of electricity generally, he said. During the last week, Mr. Butler explained, Huntington Lake has been filling up faster than water has been drawn off for power use on account of the recent rains.

Should no rain fall between now and December 1 the curtailment program will be abandoned in any event, as the Edison company's new steam generating plant at Long Beach will be in operation by that time, he said.

SUPERVISOR LAUDED

With the impending finish of the necessity for power saving many words of praise are heard for the efficiency shown by the Supervisor during the power crisis. Occupying a buffer position between public utilities and consumers, he has been able to satisfy all parties and bring about civic teamwork which is declared to have averted what would have been serious results under a less efficient rule.

Supervisor Butler is not attached to the State Railroad Commission, which selected him for the post, but is a private consulting engineer of San Francisco and was chosen because of the skill he displayed in similar executive work during war-time conservation in the State.

Suspect Pair in Oakland Hold-up Returned North

Walter G. Ahlf, 27 years of age, and Mrs. Elizabeth Collins, 40, who were arrested Friday at the request of Oakland authorities, were taken to the northern city last night by Detective B. A. Wallman and Mrs. N. Callaghan, of the Oakland police. The couple, according to the Oakland police, are wanted as suspects in connection with the robbery of a Piggly Wiggly collector in Oakland of $2200.

At the time of their arrest in a hotel at Pico and Flower streets, Ahlf had $116 in his possession and Mrs. Collins had $755, according to Detective Lieutenants Edwards and Jones, who made the arrests.

ELLIS RITES SET FOR TODAY

Services for Late Public Service Corporation Head and Organizer to be at Forest Lawn

Funeral services for George Baker Ellis, a leader in public service corporation organization in Southern California, will be conducted today at 2 p.m. at Forest Lawn Cemetery, Rev. Carl Patton officiating. Mr. Ellis, who had been ill a year with heart trouble, died Saturday at his home, 128 Western avenue.

Mr. Ellis was born in April, 1859, at Lyons, Iowa. He went into the general merchandising business at Clinton and later removed to Minneapolis where he married Miss Minnie A. Reynolds, daughter of a judge of that city. He came to California in 1889, spending three years working a fruit ranch at Redlands. He was president of the West Redlands Water Company and also one of the owners of the Terracina Railroad, and assisted in development of the Redlands Electric Light and Power Company. He was the founder of the Redlands Gas Company, being joined in that enterprise by J. H. Fisher, Walsey W. Allen and H. H. Sinclair, who had been associated with him in the electric company.

COMES TO CITY

Coming to this city in 1909, Mr. Ellis became associated with the Southern California Edison Company and through the efforts of Mr. Sinclair, Mr. Finkle and Mr. Ellis the Kern River project of that company was made possible, beginning hydroelectric power development on a large scale in Southern California.

He and his associates founded the Union Home Telephone and Telegraph Corporation in 1906, operating telephone properties in Los Angeles, San Bernardino, Orange and Ventura counties, and in 1909 Mr. Ellis became president of that organization and later of the Associated Telephone Company which absorbed the Union Home Corporation in a merger in 1920. As president of the new corporation, Mr. Ellis was instrumental in meeting the rapid growth of Long Beach and San Bernardino with adequate telephone service until the Associated developed into the largest independent telephone system in the State.

Mr. Ellis also was active in real estate development as president of the Harbor Land Company, of the Ellis Realty and Building Corporation, as secretary of the Lomita Land and Water Company and a director of the Laguna Land and Water Company. He was a member of the California Club, the Los Angeles Country Club, the Virginia Country Club and the Lomita Gun Club.

Mr. Ellis leaves a widow, Mrs. Pray Brown Ellis, whom he married in 1923; three children, Mrs. Mercedes Ellis Cottle of Brooklyn; Mrs. Marie Ellis McDowell of Long Beach, and Lyman R. Ellis of Los Angeles; and three brothers and one sister, Charles F. Ellis of Los Angeles, Frank W. Ellis of Clinton, Iowa, Dr. Lyman M. Ellis of Chicago, and Mrs. G. E. Lamb of Clinton.

"TIMES" ELECTION SERVICE

In accordance with its custom, The Times will maintain an up-to-the-minute election news service by stereopticon, radio, telephone and extra editions tomorrow evening. Returns will be flashed on a screen at First and Broadway as rapidly as received and will be given by telephone to all who call. The trend of the election in all parts of the country, as gathered on The Times' own wires, will be broadcast from KHJ, The Times radio station.

SEXTET GIVES RADIO PROGRAM

Baxter Northrup Company Presents Artists

Fans Urged to Attend Flute Club Birthday Concert

Lucille Gibbs, Coloratura Soprano, Sings Solo

BY CLAIRE FORBES CRANE

Loyalty and perseverance accomplish marvels. Last evening we had an example of this truth in the concert presented by the Baxter Northrup Music Company. This company stands as an authority on wood wind instruments. With far-reaching vision, Harry Baxter, himself a flutist, and the other heads of the company have realized that before there would be a large demand for wood wind instruments, people must grow to know and love them.

Eight years ago the Los Angeles Flute Club was formed and it has grown to be one of the foremost organizations of its kind in the country. Its programs are looked forward to as rare musical treats by rich and poor alike and almost every combination of wind instrument available has found a place in its repertoire.

Before telling you of last night's beautiful program, I must emphasize to all my radio family the importance of attending, if possible, the eighth anniversary concert of the Los Angeles Flute Club which will take place on the 21st inst., in the First Methodist Episcopal Church, and which will be broadcast through KHJ.

In my humble musical opinion this will be one of the outstanding events of the season. Not only will the winds be used alone, but Modest Altschuler, the famous Russian conductor, will direct a chorus of 100 voices, accompanied by nine soprano flutes, two alto flutes in G, two harps and tuba. A beautiful feature of this music feast for the people is the fact that every one is giving his services absolutely free. We will remind you of this event from time to time, that we may all share a common memory of some wonderful hours.

Last evening the program was arranged by Carroll Cambern and presented a wood wind sextet consisting of Harry Baxter, first flute; Carroll Cambern, second flute; Philip Memoli, Jr., oboe; Achille Heynen, bassoon; Antonio Raimondi, first clarinet, and G. Northrup, second clarinet. As assisting artist, the sextet had Lucille Gibbs, soprano.

Every member of the sextet is a thorough artist. In Reinhold's "Shepherd Boy" the plaintive tone color of the oboe was ably demonstrated by Mr. Memoli. Probably no one has done more on the Coast to introduce new flute repertoire than Harry Baxter, and last night, accompanied by his wife, who is an accomplished musician herself, Mr. Baxter played two solos, Briccialdi's "Song of the Wind" and the "Scherzino," by Anderson. The program was conceived to represent all the unusual tonal combinations possible to arouse the interest of those who did not realize the wealth of beauty dwelling in the slender reeds and pipes of our modern orchestra.

An interesting number was a bassoon solo and in the hands of Mr. Heynen the Adagio from Von Weber's Concerto was a thing of deep and moving beauty. This was the radio debut of Mr. Raimondi, first clarinet, and two of the numbers presented on the program were duets given by Mr. Raimondi while studying with the great clarinetist, Magnani, at the Conservatory of Milan.

REFLECTS CREDIT

Lucille Gibbs is a soprano who reflects great credit on her city. As most of our family know, to Miss Gibbs was given the honor of being the only singer with Anna Pavlowa at her last appearance at the Metropolitan Operahouse in New York. She also scored a fine success with the Los Angeles Opera Company several weeks ago. Last night she sang Proch's "Theme and Variations," with flute accompaniment by Harry Baxter. This is one of the most difficult of the old-school coloratura airs and Miss Gibbs had absolute command of a great coloratura's technique. While the tone quality is not heavy, it has a resonance to it not usually associated with such a flexible voice.

The entire evening was a concert which I am sure made every one grateful to KHJ and the high ideals to which the Baxter and Northrup Music Company have steadfastly adhered.

RENTAL OF TRUCKS ASKED

The repairing and resurfacing of Sunset Boulevard is now well under way. City Engineer Van Norman has reported to the City Council, and has asked that in order to complete the work through the Hollywood district, four additional five-ton trucks be rented to haul asphalt to the boulevard from the asphalt plant.

Popular Dance Orchestra Returns Today to KHJ

DON CLARK AND HIS ORCHESTRA

KARL BRANDENBURG, TENOR

PROF. WALTER SYLVESTER HERTZOG, RADIO HISTORIAN

Two Favorites of Radioland

K-H-J
The Times
RADIOPHONE

TODAY'S PROGRAM

12:30 to 1:30 p.m. Program presenting Karl Brandenburg, tenor; Kenneth Gillum, jazz pianist.

7 p.m. Rebroadcasting the address of President Coolidge from WCAP, Washington, D. C.

LOCAL SCHEDULE

Express	8:00 a.m.
Express	10:00 a.m. to 5:30 p.m.
TIMES	12:30 to 1:30 p.m.
Herald	1:30 to 5:30 p.m.
Examiner	2:00 p.m.
Express	2:00 p.m.
TIMES	7:00 p.m.
Herald	7:00 to 9:00 p.m.
Express	8:00 to 11:00 p.m.
Examiner	8:00 to 10:00 p.m.
Earle C. Anthony	11:30 to 12:30 p.m.

LUNCHEON IN NEW CAFE

A luncheon will be given by the Chamber of Commerce Tuesday noon at the opening of the new cafe at 466 Beverly Drive. Paul E. Ferhuson will speak on the subject of "The Relation of the Realtor Bears to His Chamber of Commerce."

RECOMMENDS STORM DRAIN

To remove the storm waters from streets in the Garvanza district, City Engineer Van Norman has recommended to the City Council that a storm drain be built between Ruby street and Pasadena avenue to link with that built from Meridian street to Ruby street.

CRIME REPORT FOR 24 HOURS

(Continued from First Page)

W. C. Burge at 819 Beacon street.

F. H. Tuttle at 805 Bartlett street.

AUTOMOBILES STOLEN

Total, 37.

THEFTS FROM AUTOMOBILES

R. E. Latimer, tourist, at 420 South Los Angeles street.

American Fuel Company at 634 San Julian street, at Seventh street and Broadway.

R. F. Farrell at 2455 East Eighth street.

George Morrell of 340 1-2 South Coronado street, in front of that address.

PICKPOCKETS

Mrs. W. J. Langstrey of 616 North Stevenson avenue, Pasadena, at Third street and Broadway.

Elizabeth Schaefer of 627 South Lorraine avenue at Marcel Country Club; diamond bracelet valued at $1000.

Ida Toule of 1042 North State street, at First and State streets.

Dr. Powers Will Receive Masonic Rites Tomorrow

Funeral services for Dr. L. M. Powers, for thirty years city health officer of Los Angeles, will be conducted tomorrow at 2 p.m. at the First Presbyterian Church, 2000 South Figueroa street. Dr. Powers died Friday of heart disease following an operation.

The services will be in charge of Pantalpha Lodge, No. 202, F.&A.M., of which Dr. Powers was a member. Active pall bearers will be J. J. Brady, Dr. J. P. Bushong, E. R. Pascal, Harlan Shoemaker, F. C. Mattison, Arthur Potts, Dr. Joseph M. King and Dr. William Duffield. Honorary pallbearers will include the city health officers, members of the City Health Department and the following:

Dr. Granville MacGowan, J. H. Utley, W. D. Babcock, D. W. Beasom, M. L. Moore, H. O. Brainerd, Milbank Johnson, John C. King, Russell M. King, Norman Bridge, Harold Le Monte Wills, J. B. McBride, F. M. Pottenger, George Cole, John M. Haynes, O. O. Wilbershe, W. W. Beckett, William Tardee, E. E. Mansfield, H. Wenzig, E. D. Ward, A. L. Macleish, Henry W. Dee, D. Lockwood, L. J. Lobingier, George H. Rowe, W. Jarvis Barlow, Carl Kurtz, E. A. Bryant, W. T. McArthur, William H. Kiger, Walter Brunn, A. R. Rogers, F. W. Braddon, Mona Bettin, J. J. Carmody, R. Newkirk, R. W. Miller, William Finch, H. S. Foote, J. F. Cowles, G. E. Carter, C. O. Jost, Donald J. Frick, W. B. Parker, A. W. Rogers, F. L. Craig, Lyle McNaile, William R. Molony, E. T. Dobbs, W. H. Kitchough, R. Babcock, George Clemens, H. P. Roberts.

WOULD HAVE OWNERS PAY

City Engineer Van Norman has recommended that the property owners in Benedict Canyon in the Santa Monica Mountains be required to pay the entire cost of a road from Mulholland Highway to Beverly Hills. Thomas H. Ince had offered to pay one-half of the cost of the road if the city would pay the remainder.

Pretty Fast

First Officer: "Did you get that fellow's number?"

Second Officer: "No, he was going too fast."

First: "Say, that was a fine-looking dame in the car."

Second: "Wasn't she.—[Traveler's Beacon.

Edgewater Club Members Set to Frolic Thursday

Final preparations were being completed yesterday by officials of the Edgewater Club for the first general get-together and high jinks of club members at the Green Mill Thursday evening. The banquet and high jinks will mark the successful termination of the club's membership drive.

A large number of entertainers will appear at the Green Mill for the celebration and a special radio program will be broadcast and picked up at the Mill for the edification of those present. The feature of the evening will be the appearance of Harry Carroll's "Pickin's." The musical comedy will be staged in its entirety at the Mill.

OLD AGE COMES WHEN PEOPLE QUIT GROWING

Most people want to grow. They would like to advance in their work, earn more, have greater influence, do bigger things. Yet, strange to say, the world is full of people who do not "grow up." They have lost the secret of their youthful days. They come to a halt in self-development, and folks say they are getting "old." But a person is never old until he quits growing; and he need not quit growing until the end of his years. The most conspicuous fact about great men—men who do big things, and keep doing them—is that they never cease growing. They are perpetually young. They have the real thing, of which Ponce de Leon's "Fountain of Youth" was only an exhibition. If a man sets his heart upon growing, he has but three things to do: First, he must be a learner all his life. Then he must be a thinker—and must think hard. Finally, he must be a doer. Some people are long on thinking, but short on doing. They are dreamers. Success and rewards always come to the person who continues to grow, but the greatest reward consists in having found the secret that makes life continuously interesting.—[Forbes Magazine.

GERMANY'S HOTEL PRICES

There is still a false idea in foreign countries concerning the prices paid in hotels in Germany. It is not sufficiently known that the so-called hotel tax in German states, which was a drawback to tourist traffic, has lately been much reduced.

In Berlin, for instance, this tax, which before the war was nearly 50 per cent of the room's price, is now only 25 per cent, and this caps the hotel taxes of all other cities. Bonn, Swinemunde and Nurnberg have now lowered it from 25 per cent to 10 per cent. Coblentz and Spas and cure places such as Homberg, Ellsen, Pyrmont, Nerenahr, Wiesbaden, Baden-Baden and others have totally abolished this tax.

Generally speaking, the prices asked for in German hotels are now only a little higher than in pre-war time. Although all the necessary hotel articles are now much dearer than in peace time, not only in Germany but also in most European countries the prices paid in German hotels must now be quoted as very low.—[Ocean Fury.

TRUCK KILLS BOY CYCLIST

Three Angelenos Badly Injured in Two Other Traffic Accidents in Santa Monica District

[LOCAL CORRESPONDENCE]

SANTA MONICA, Nov. 2.—One boy is dead and a man and a woman are suffering from serious accidents here today.

Kenneth Rogers, 14 years of age, 2710 Washington Boulevard, Ocean Park, died in St. Catherine Hospital this morning from injuries received when he fell from a bicycle beneath the rear wheels of a heavy truck near his home. The truck was driven by I. Brooks, 1705 South Alma street, Los Angeles Harbor. According to a report to police, Brooks did not know the boy was hanging onto the heavy automobile. He is not being held.

Passing motorists rushed the injured lad to the hospital but he did not regain consciousness. The body was removed to the O. A. Kirkelie mortuary. Date of inquest will be set tomorrow by County Coroner Nance.

E. J. Ward, 1162 Poinsettia Place, Los Angeles, suffered a fractured skull and Helen Williams, 4243 1-2 El Centro street, received a broken right leg and severe head lacerations when the automobile in which they were riding plunged from a small bridge on the Coast highway near Old Inceville early this morning.

Ward and his companion were proceeding toward this city when the accident occurred. The cause is believed to have been defective steering apparatus. Both were thrown clear of the automobile, according to police who investigated. Ward was immediately rendered unconscious but the screams of the girl attracted an unidentified motorist, who brought them to the hospital. Ward has failed to regain consciousness and is in a critical condition.

The girl, according to police, could give only a vague account of how the accident occurred.

Mrs. E. T. Archer, wife of the proprietor of the Archer Hotel Los Angeles, suffered a dislocated knee and cuts when she was injuries as a result of two traffic thrown through the windshield of her husband's car in a collision with another machine today at California street and Ocean avenue. Neither Archer nor the driver of the other car, J. R. Pyles of Glendale was injured. Mrs. Archer was taken to Martin's Sanitarium.

AUTO HURTS FATAL TO WILMINGTON MAN

Injuries received in an automobile accident last March caused the death yesterday of Edward Buckett, 46 years of age, a contractor, living at 806 West Anaheim street, Wilmington. Buckett was injured on the head and never recovered from the injuries. He leaves a widow and three small children. The body was taken to the Woods undertaking rooms in Wilmington. An inquest will be conducted today.

WOMAN INJURED, MAN JAILED IN CRASH

[LOCAL CORRESPONDENCE]

ALHAMBRA, Nov. 2.—Mrs. F. Watts of 941 San Julian street, Rosemead, received minor injuries, and her husband landed in jail on a charge of driving while intoxicated, when their machine ran off the road and over a ditch, finally coming to a stop against a shed on Las Tunas Drive, near San Gabriel Boulevard early today.

The woman was brought to the local police station by G. W. Clifton of Los Angeles, who happened to be passing the scene of the accident. She was taken to the Alhambra Hospital and later removed to her home. Watts was found near the wreck and taken to jail.

STREET PLAN TO SAVE MILLIONS

Proposition Backers Reveal Present Traffic Loss

Dozen Main Streets Covered in First Bond Issue

Project Indorsed by Hundred Civic Organizations

Quoting the estimate of engineers that the present street system of Los Angeles results in an economic loss exceeding $15,000,000 a year, proponents of the major highway system are asking civic indorsement of needed improvements by appealing to voters to approve Propositions "A" and "B" on tomorrow's ballot.

These two propositions would provide funds for street opening, widening and extension.

Three of the nation's foremost city plan engineers, who have made a survey of Los Angeles traffic conditions and suggested a plan of remedy, have figured out the high economic cost in lost time, increased transportation expense and the sacrifice of human life, it is pointed out in a statement issued by the Traffic Commission.

"To carry out the first unit of the plan as suggested by the engineers," the statement reads, "a bond issue of $5,000,000 will be required. This bond can be financed at a cost of less than $2 per year per taxpayer.

"With this $5,000,000 fund the city can make the start. The first unit of the program for which the city will pay $5,000,000 of the total cost of approximately $25,000,000 will widen and extend Figueroa street to the north across Elysian Park and take the enormous burden off Broadway. It will make possible a cut-off from Sunset Boulevard near Olive to Macy street at Alameda and relieve the constant congestion around the Plaza.

"East Fourth street can be opened up from the First-street river bridge clear across the eastern side of the city, affording relief to Whittier Boulevard.

DOZEN MAIN STREETS

"Third street, under the plan, is to be extended and widened as far west as Santa Monica Boulevard. West Eighth street can be extended to parallel Wilshire to a junction with that boulevard near Crenshaw Boulevard. Washington street will become a through street to the East Side with a width equal to its western part. Adams and Jefferson streets as well as Santa Barbara avenue will be made into cross-town streets, extending from east to west limits.

"To afford another artery paralleling Figueroa, Hoover street is to be opened through from Exposition Park to Griffith Park, crossing Wilshire on a viaduct.

"All told, there are more than a dozen main highways that come in the first part of the program for improvement. The engineers have found a way to use these existing arteries to greater advantages by making some changes, some extensions and in some instances, increases in their capacity as to width.

"Besides the major features there are about a dozen minor features that are important. Many of the jogs on important downtown streets can be eliminated and the congestion at such intersections relieved. To accomplish this a fund must be created to reimburse owners whose property is damaged rather than benedited, when the benefits are enjoyed by the entire community as will happen with any of the major features completed.

"The balance of the cost of the improvements and the major share will be financed in the usual manner of creating assessment districts. To get the plan under way it must be adopted. Proposition "A" calls for the adoption of the plan as proposed by the engineers and advocated by the City Council and now placed before the people of Los Angeles for a straw vote. This vote will not commit the city to any expense or particular program.

WIDELY INDORSED

"The proposition marked 'B' on the ballot will decide on a bond issue of $5,000,000 as already explained. No actual start can be made in carrying out the plan to obtain an orderly arrangement of our streets and the addition of new ones required without funds to do the work."

More than 100 civic organization of the city have indorsed both propositions.

Capt. John L. Butler, director and traffic consultant for the Downtown Association of Los Angeles, yesterday, strongly indorsed the major traffic street plan of the Traffic Commission, in behalf of the retailers' organization.

TWO SHOWS AT ORANGE

According to announcements made yesterday by Harry Carroll, producer of "Pickings," at the Orange Grove, two complete performances will take place tomorrow night. The first show will being at 8 p.m., while the second will begin at 11 p.m. Election returns will be announced. Lew Cody and Walter Hiers will be masters of ceremonies and will assist Will Morrissey in reading the election returns.

Disqualified

Judge: Is there any reason why this young lady shouldn't testify concerning your character, disposition, past behavior, reliability——

Prisoner: Heavens, yes, Your Honor! She used to be my wife.—[Judge.

Are You Miserable?

Cross and irritable—backache—weak—tired—worn out? May be due to weak or diseased kidneys failing to filter the body-poisons from the blood. Assist your kidneys by drinking Mountain Valley Water from Hot Springs, Ark.

MOUNTAIN VALLEY WATER CO.

425 West 18th St., Los Angeles

Phone ATlantic 371 We Deliver

Gardner Single Control Radio Set

No tubes, no batteries, no fuss. Installed complete for $30.00. Sold only by factory. No agents. Demonstration nightly at 223 No. St. Andrews Place. Daily at factory. Phone MAin 2903. 911 E. 9th st. after 5 p.m. HOlly. 3031

Gardner Laboratories

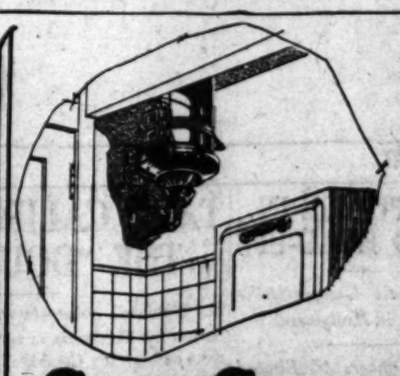

Save Space ~Up out of the way!

IN thousands of small homes and apartments the No. 2 Wall Type Hoyt has been easily installed out of the way over the laundry tray, the ice box or even under the hood of the kitchen range.

No. 2 WALL TYPE PRICE $50.00

Inover 35,000 Homes the Hoyt is furnishing hot water, night and day at a moderate cost. Built to give many years of service at a low first cost.

Ask your Architect, Contractor, or Plumber!

Hoyt Automatic WATER ~ HEATER

HOYT HEATER COMPANY

Phone HUmbolt 7680

2146 East 25th St. Los Angeles

just as easy as going down town

Santa Fe

to Chicago Kansas City 6 daily trains

also through Pullmans to St Louis Denver-Houston and New Orleans

Santa Fe superior service and scenery plus Fred Harvey meals and your assurance of a delightful trip

on your Santa Fe way Grand Canyon National Park

Pullman reservations and details

SANTA FE TICKET OFFICES AND TRAVEL BUREAUS

221 South Broadway. Phone BRoadway 8500

Santa Fe Station. MAin 8220

Los Angeles

Final Week

HANAN ALTERATION SALE

Of Quality Footwear

IN BROKEN SIZES SPECIALLY GROUPED PRICED AT

$5.00

During the final week of our alteration sale we have grouped together all broken sizes of our quality footwear and set a price of Five Dollars per pair for immediate clearance. This is an exceptional offering even for a special Hanan Sale.

A Store for Men and Women

·HANAN & SON·

737 South Broadway

NOW, MORE THAN EVER, GOOD SHOES ARE AN ECONOMY

Inner cleanliness helps you live a

Happy, Healthy Life

Start the Day Right with ENO'S

Do you suffer from the lack of interest and total absence of vigor caused by constipation? The early morning glass of water, hot or cold, sparkling with a "dash" of ENO'S will insure that inner cleanliness necessary to a healthy condition. Try it today—you'll like it. At all druggists. Two Sizes—75c and $1.25

Sole Agents: Harold F. Ritchie & Co., Inc. 171 Madison Ave., New York Toronto, Sydney, Wellington

ENO'S FRUIT SALT

DERIVATIVE COMPOUND

FOR INNER CLEANLINESS

A Clean Tasting, Refreshing, Effervescent Health Drink

Prepared only by J. C. Eno, Ltd., London, England

TOURIST URGED TO VISIT AFRICA

Johannesburg Agent Here to See Tour Bureaus

Tells Climate, Scenery and Resources, He Asserts

Believes Trade Will Follow Coming of Visitors

For scenery, climate, boundless natural resources and general novelty, globe-trotters are advised to give South Africa the once-over. The advice comes from A. H. Tatlow of Johannesburg, representing the South African Railways and Harbors, who is at the Ville Nuys. Mr. Tatlow is here to advertise his country. Specifically, he is arranging with conductors of world cruises to include South Africa in future itineraries.

"Everybody travels around the world north of the equator, but it seems to few tourists to see what's south of that line," said Mr. Tatlow. "Yet much worth seeing is found there.

TOURISTS WANTED

"I find that people in America know little of South Africa. Some have heard of the gold mines and others know vaguely that diamonds come from there. But the general idea seems to be like that of the man who heard a friend speak of Burma and immediately wanted to know if that was the way to pronounce it, explaining that he had always heard it called Bermuda."

The South Africans want to build up a tourist traffic, Mr. Tatlow said, first, because they want the rest of the world to know they have a real country down there, and second, because they believe trade will follow the tourists.

"The total area included within the section known as South Africa aggregates nearly 800,000 square miles," he said. "This region contains natural resources unsurpassed by any other equal area on the face of the globe, and as yet practically untouched. In gold alone, our mines produced more than $112,000,000 during the last six months. We have some of the richest coal deposits in the world. Our diamond mines produce nearly all the diamonds in the world.

LARGE WOOL GROWERS

"Aside from South Africa's mineral wealth, it presents vast agricultural possibilities. We are second to Australia in wool production. In addition to large areas adapted to grains, sugar, and stock raising, we have other sections suitable for fruits, and our citrus industry, which is still in its infancy, promises in time to compete with that of any other citrus growing region in the world.

"Our country provides attractions that appeal to all classes of visitors. There is wonderful scenery in the mountainous regions and Victoria Falls on the Zambesi is more than twice as high and five times as wide as Niagara. In climate we have everything from the heat of the tropics to the coolness of the northern temperate zone. The average altitude of the greater portion of South Africa is 4000 feet above the sea level. Johannesburg is situated at an altitude of 6000 feet."

SERVICE IS GOOD

Mr. Tatlow stated that the country has 12,000 miles of railroad, equipped with modern means of transportation.

"Our coaches are of the European compartment type, which, in my opinion, makes travel more comfortable than the American type of cars," he said. "Our rates are lower than in America and the service is first class. The thousand-mile trip from Capetown to Johannesburg can be accomplished in thirty hours."

ACTOR ASKS FILM WORK BE STOPPED

Dana Collins Charges He Was Ousted from Lead Despite Agreement

Charging that they failed to keep the terms of an asserted oral agreement to feature him in several proposed productions, Dana Collins, an actor, has brought suit for an injunction to restrain Chesser Bennett, Ward Wing, H. Clay Waldman and J. K. McAlpine from continuing with work on any of the pictures.

Dana said he agreed September 20, last, to appear in the films and was to receive full publicity as the featured player in the first production and was to be starred in the other pictures at a salary of $200 a week.

After he had worked two weeks, he said, the defendants refused to permit him to continue his work on the picture, but gave his role to Art Acord. Dana declared that part of the picture in which he appeared is now being held in a Hollywood laboratory and that the defendants threaten to destroy it. He asked that they be enjoined from molesting the film in any way and from continuing work on the productions in which he asserted he was to be featured. The complaint was prepared by Attorney John F. Burton.

CORPORATION CASE ON

Soda and Potash Concern Hearings Will Begin Today.

The State Corporation Department will begin hearings today on the complaint filed by stockholders and directors of the Soda and Potash Corporation against C. W. Berry, president, and H. L. Sicard, secretary of the company. It is alleged that the two defendants conspired to gain control of the board of directors. The complaint is signed by James L. Preppy, R. J. O'Donoghue and Frank J. McGinn. Deputy Corporation Commissioner Hiemens will prosecute the case.

TO STOP A COLD IN ONE DAY

Take Laxative BROMO QUININE Tablets. (The Best Original Cold and Grip Tablet.) A box and Proven Remedy. The box bears signature of E. W. Grove. 30c.

Vote Yes, Amendment No. 1

Tax motor busses as you do all other public utilities.—[Advertisement.

VOTE for Judge Carlos Hardy. Nonpart.—[Advertisement.

OURIST URGED TO VISIT AFRICA

nnesburg Agent Here to See Tour Bureaus

Climate, Scenery and Resources, He Asserts

ves Trade Will Follow Coming of Visitors

scenery, climate, boundless resources and general ..., globe-trotters are advised ... South Africa the once-over. ... advice comes from A. H. ... of Johannesburg, repre... the South African Rail... and Harbors, who is at the ...ys. Mr. Tatlow is here to ...ise his country. Specifically, ... is arranging with conductors ...orld cruises to include South ... in future itineraries.

...erybody travels around the ... north of the equator, but it ... to few tourists to see what's ... of that line," said Mr. Tat... "Yet much worth seeing is ... there.

TOURISTS WANTED

...nd that people in America ... little of South Africa. Some ... heard of the gold mines and ... know vaguely that dia... come from there. But the ...eral idea seems to be like that ... man who heard a friend ... of Burma and immediately ...ed to know if that was the ... to pronounce it, explaining ... he had always heard it called ...nds."

...South Africans want to build ... tourist traffic, Mr. Tatlow ... first, because they want the ... of the world to know they ... a real country down there, ... second, because they believe ... will follow the tourists.

...total area included within ...tion known as South Africa ...ates nearly 500,000 square ..." he said. "This region con... natural resources unsur... by any other equal area ... face of the globe, and as ...ctically untouched. In gold ... our mines produced more ... $112,000,000 during the last ...nths. We have some of the ... coal deposits in the world. ...diamond mines produce near... the diamonds in the world.

LARGE WOOL GROWERS

...ide from South Africa's min... wealth, it presents vast agri... possibilities. We are ... to Australia in wool pro... In addition to large areas ...ted to grains, sugar, and stock ..., we have other sections ...ble for fruits, and our citrus ..., which is still in its in..., promises in time to com... with that of any other citrus ...ing region in the world.

"Our country provides attrac... that appeal to all classes ... visitors. There is wonderful ...ery in the mountainous regions ...d Victoria Falls on the Zambesi ... more than twice as high and ... times as wide as Niagara. In ... we have everything from ... heat of the tropics to the cool... of the northern temperate ... The average altitude of the ...ater portion of South Africa ... feet above the sea level. ...nnesburg is situated at an al... of 6000 feet."

SERVICE IS GOOD

Mr. Tatlow stated that the coun... has 12,000 miles of railroad, ...pped with modern means of ...portation.

"Our coaches are of the Euro... compartment type, which, in ... opinion, makes travel more ...fortable than the American ... of cars," he said. "Our rates ... lower than in America and ... service is first class. The thous...-mile trip from Capetown to ...nnesburg can be accomplished ... thirty hours."

ACTOR ASKS FILM WORK BE STOPPED

Dana Collins Charges He Was Ousted from Lead Despite Agreement

Charging that they failed to ... the terms of an asserted oral ...ement to feature him in sev... proposed productions, Dana ..., an actor, has brought suit ... an injunction to restrain Ches... Bennett, Ward Wing, H. Clay ...man and J. K. McAlpine ... continuing with work on any ... the pictures.

... said he agreed Septem... 10, last, to appear in the ... and was to receive full pub... as the featured player in the ... production and was to be ... in the other pictures at ...ary of $200 a week.

After he had worked two weeks, ... said, the defendants refused to ... him to continue his work ... the picture, but gave his role ... Art Acord. Dana declared that ... of the picture in which he ...eared is now being held in a ...ywood laboratory and that the ...endants threaten to destroy it. ... asked that they be enjoined ... molesting the film in any ... and from continuing work on ... productions in which he as... he was to be featured. The ...plaint was prepared by Attor... John F. Burton.

...RPORATION CASE ON

... and Potash Concern Hearings Will Begin Today.

The State Corporation Depart... will begin hearings today on ... complaint filed by stockhold... and directors of the Soda and ... Corporation against C. W. ..., president, and H. L. Bie... secretary of the company. ... alleged that the two de... conspired to gain control ... board of directors. The ...plaint is signed by James L. ..., R. J. O'Donoghue and ... J. McGinn. Deputy Corpo... Commissioner Hiemenz will ...ute the case.

TO STOP A COLD IN ONE DAY

... Laxative BROMO QUININE Tablets. (The ... and Original Cold and Grip Tablet.) A ... Proven Remedy. The box bears sig... of E. W. Grove. 30c.

Vote Yes, Amendment No. 1

... motor busses as you do all ... public utilities.—[Advertise...

...TE for Judge Carlos Hardy, ...ool.—[Advertisement.

Pasadena Furniture Co. Now Starts Great Money-Saving Event All Southern California Is Eager For

REMOVAL SALE

PEOPLE have been asking,
"When will you open your new store?"
"When will your removal sale start?"
Everyone is expecting great things of us
---everyone is waiting---

Now comes the big event, greatest in our remarkable history of value giving.

We have come to the last few weeks in our old store. We feel a deep obligation to our multitude of friends who have by liberal patronage made this fine new store possible.

Being conscious of our obligation and responsibility we assure you with all emphasis and force possible to printed words that this Removal Sale will be one of the most phenomenal and unexampled opportunities for the purchase of good home furnishings at lower prices that will ever come your way.

Everything Reduced

(except contracted lines)

10 to 50 Per Cent

All the itemizing, detailing and price listing possible would not suffice to describe the scope of this colossal removal as it is told in the above few words. To get an adequate idea of it you must come and see for yourself as will thousands of people from all over this great Southland.

Sale Starts Today 8 a.m.

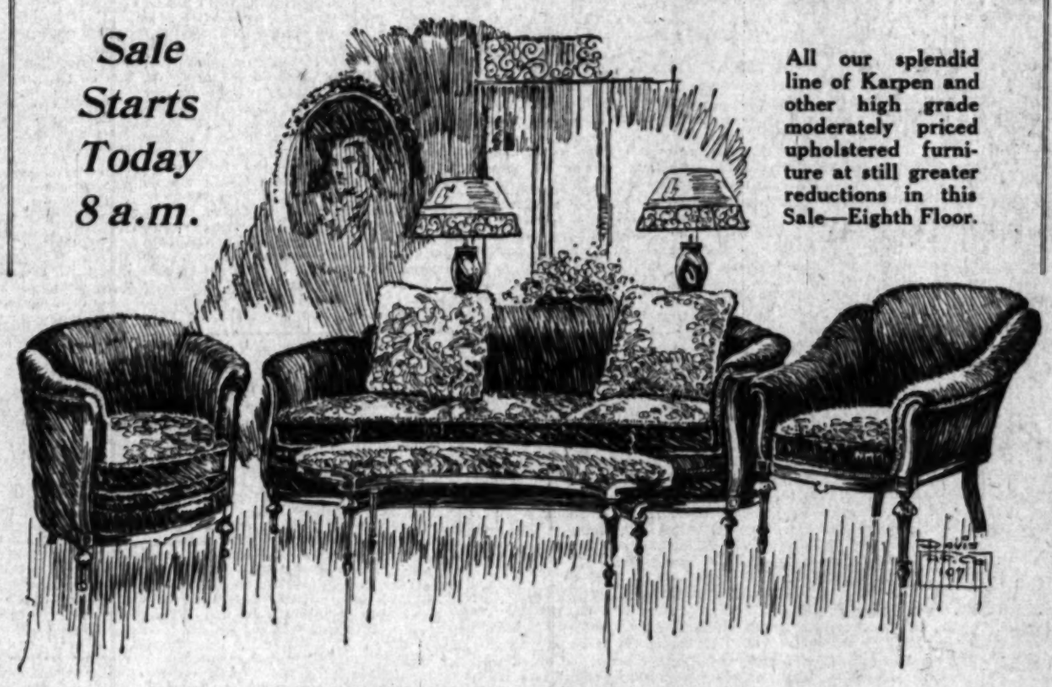

All our splendid line of Karpen and other high grade moderately priced upholstered furniture at still greater reductions in this Sale—Eighth Floor.

1. Everything reduced! Everything in the store, from top to bottom. All new, fresh styles—everything!

¶

2. Everything reduced at least 10 per cent!

¶

3. Most reductions average a full 20 per cent.

¶

4. Many fine pieces of quality merchandise at HALF PRICE!

¶

5. Every article has its original price ticket — the Sale Reductions are marked in plain figures.

¶

6. Everything from basement to top floors—and every article in the store (excepting a few contract lines) EVERYTHING you need now and for months to come —is here at bona fide, guaranteed savings.

¶

7. Our entire million-dollar stock thrown open to the public at prices that mean definite and positive savings to the people of thousands of dollars.

8. All Berkey and Gay furniture for the bedroom and dining room included at reduced prices.

¶

9. Entire stock of beautiful Chinese and Oriental rugs on sale at generous reductions.

¶

10. Our large assortment of quality Wiltons and other rugs of domestic manufacture are on sale at money-saving reductions.

¶

11. All Broadloom carpets on hand in widths from 4.6 to 15 ft. and in the imported Chenille as well as domestic Wiltons and other weaves at reduced prices.

¶

12. A large lot of drapery and upholstering fabrics in desirable colors and patterns to to choose from at great reductions.

¶

13. Gift articles especially suitable for the purpose in wonderful variety at a wide range of prices---all reduced for this event.

¶

14. New reed and fibre furniture for all rooms in the sale at lower prices—Basement Floor.

Sale Starts Monday

Pasadena FURNITURE CO.

83 to 91 N. Raymond Ave.
Phone Colorado 8200
Pasadena

HOME FURNISHING AND DECORATING

PUBLISHERS:
THE TIMES-MIRROR COMPANY
OFFICERS:
HARRY CHANDLER, Pres. and Gen. Mgr.
MARIAN OTIS CHANDLER, Vice-Pres. and Secy.
F. X. PFAFFINGER, Treasurer.
HARRY E. ANDREWS, Assistant General Manager and Managing Editor
Harry Chandler, Marian Otis Chandler, F. X. Pfaffinger, Mabel Otis Booth, Harry E. Andrews, Directors.

Los Angeles Times
EVERY MORNING IN THE YEAR
DAILY FOUNDED DEC. 4, 1881—43RD YEAR

Average Circulation for every day of September, 1924 122,413
Average Circulation for Sunday only, September, 1924 184,699

OFFICES
New Times Building, First and Broadway.
Branch Office No. 1, 621 South Spring Street.
Washington Bureau, 504 Hibbs Building.
Chicago Office, 360 North Michigan Avenue.
New York Office, 225 Fifth Avenue.
San Francisco Office, 742 Market Street.
Paris Office, 120 Rue Saint Honore.
In addition to the above offices, The Times is on file and may be found by European travelers at the following places:
420 Rue St. Honore, Paris.
138 Fleet St., E. C. 4, London.
Hotel Excelsior, Rome.

LOS ANGELES (Loce Ahng-hayl-ais)

MEMBER OF THE ASSOCIATED PRESS
The Associated Press is exclusively entitled to the use for republication of all news credited to it or not otherwise credited in this paper and also published here within.

The Times aims at all times to be accurate in every published statement of fact. Readers who discover any important inaccuracy of statement will confer a favor by calling attention of the Editorial Department to the error.

WEARS NO MAN'S COLLAR

It must be conceded that the real wonder of the campaign is the showing made by Andy Gump on short notice. Being 100 per cent American counts for something, after all.

THERE WITH THE GOODS

Boosting is fine business, but delivering the goods is what counts. The hen doesn't do much cackling until she has laid her egg, and even then the egg may never hatch.

THE FACE OF THINGS

Face powder from Paris is being sold in Haiti for about 15 cents a pound. Possibly the dusky belles are able to get wholesale rates. It would take mass production to give a creamy tint to all of them.

A FANCY PRICE

A man has just paid $20,000 for a copy of the ancient biographies of the signers of the Declaration of Independence. Perhaps his great-grandfather was one of the signers and there was a passion to hold the work in the family.

STEPPING ON THE GAS

People are still scurrying around. The receipts of the State from the new gasoline tax were almost $4,000,000 for the quarter ending with the dawn of October. The total revenue from this source will exceed any of the early estimates. The money should be mighty helpful to the road-builders of the commonwealth. In olden days $15,000,000 seemed an enormous sum of money. We have had Governors that could not possibly spend that much. But, of course, those were the good old days. We are apparently in no prospect of finding them again.

LOOKS PRETTY GOOD

According to Herbert Hoover—and a lot of others—what the workers of America need is the assurance of a steady job. They cannot have that if they wander down Socialistic highways. Under the Coolidge administration more men have found gainful employment in America than at any period in the nation's history. Although wages may not be considered at their peak, they carry a higher percentage to the cost of living than they did a year or two years ago. Labor in America is better paid, better cared for, better fed, better entertained and better clothed than ever before.

THE SPELLING BEE

There doesn't seem to be much of anything the matter with Kansas. In addition to having the most valuable harvest in the history of the State the Kansans are now challenging the country to a spelling contest. They have had county tournaments all over the corn belt for the purpose of discovering a State champion. Now one has been found in the person of a woman 63 years of age and the enthusiastic Kansans want to match her against anything that wears either trousers or skirts. They ask for an assembling of champions from all States and are perfectly sanguine that their sunflower sister will lead all the rest.

HO, THE RAINMAKERS

Rainmaker Hatfield must look to his laurels. The United States Army, under the tutelage of Dr. Warren of Harvard University, is bringing rain by throwing common sand at the clouds. He says that by the use of electrified sand fogs hanging over cities and harbors may at any time be removed and rainfall caused when needed. He adds, however, a qualifying sentence that seems to cut much of the sand from under the rain declaration. "Providing, of course," he says, "that there are rain clouds present and that the air between the earth and the clouds is saturated to a degree beyond the point of evaporation; that is to say, at times when it sprinkles, but does not rain." Many persons have observed that the local "rainmaker" was usually active "when the rain clouds were present" and it was likely to rain, anyway. Dr. Warren goes one better and wants an advance "sprinkle."

BILLBOARD ART

Advertising has become an art, but some of the advertising "art" one sees on billboards and posters is decidedly diverting. On Los Angeles billboards, for instance, one may see urgings to go to Catalina and view the bottom of the sea in which the painters have pictured bright-red lobsters swimming about in the underwater scene. It seems clear that some of the billboard men ought to take that most interesting and delightful trip, for it is only after they take a dip in a kettle of boiling water that lobsters begin to blush—marine lobsters, that is.

But the great United States government might be equally accused of nature-faking. In every postoffice in the country now, or at least in most of them, are United States Shipping Board advertisements of the Leviathan, the biggest ship in the world. In the foreground are two tugs towing the monster vessel; the big ship looms next and in the background is a wheeling seagull which, from tip to tip of its wings, measures four-fifths the length of the foremost tug. It must make people back in the interior States marvel greatly at the wonders of the sea.

TALKERS AND DOERS

La Follette and Wheeler have been likened to Lenin and Trotzky, and so far as the practical application of some of their theories of government is concerned, there is little choice between two such sets of leaders. But what possible advantage would there be to the public of this country in giving the radicals a free hand, as they would soon have if La Follettelsm were in the ascendancy? What has soviet rule given to the people of Russia in the way of greater freedom or greater happiness than they would have enjoyed had their government been modeled upon that of this country? Nothing. On the other hand, they have shown by the unregulated and chaotic condition of their affairs, their social and political confusion and disorder, the poverty of their people and the failure of their leaders to establish anything like a fair and free governmental system, that radicalism cannot be relied upon to make good its promises of greater freedom and greater happiness.

The swing of the political pendulum is not toward the radical mark, but away from it, as is instanced in England, where the people have repudiated a Labor government, and, not even satisfied to trust their government with the Liberals, have handed it over to the Tories. This move was largely the reaction from a threatened state of Bolshevism in England, due to MacDonald's friendly concessions to the soviets.

The forebodings of the Britons as to the results of radical rule in their country indicate clearly the world's trend toward peaceful conservative government; and the people of this country will express on Tuesday their determination to keep in line behind a President who, far from being given to the advocacy of dangerous innovations, is ever ready to guard their best interests.

In any event, why should Americans not uphold a leader who, as Henry Ford says, is not a talker but a doer, instead of giving the least countenance to one who, so far as his political activities are concerned, is bent only upon ranting, tinkering and misdoing?

FORCED VOTING

If a dictator should spring up in this country or if Congress should enact a measure which deprived citizens of their right to vote it is possible that an army of indignant patriots would be marching on the capital before sunset, demanding the restoration of the ballot. Yet United States Senators, who might have the making of such a law, have sometimes been chosen by a vote of less than 30 per cent of their registered constituents. Presidents have been inaugurated whose popular vote was less than 25 per cent of the massed registration of the country.

Women fought for four generations to obtain the franchise. When it was fully accorded them many straightway proceeded to forget about it. Now, if half of those who were so insistent on their rights actually go to the polls, they think they are doing wonderfully well—and possibly they are.

Every now and then some irate politician arises in his seat and demands the enactment of a law to make voting compulsory. Of course, this is billed as a free country and possibly the Supreme Court would decide that under the Constitution no man or woman can be compelled to vote against his will, but nevertheless there is some warrant for such a law.

The idea has been tried already in some of the remodeled governments of Europe. In Czecho-Slovakia, for instance, every voter is obliged to participate in an election. For failure to vote, unless exempted, he may be fined from $5 to $150 or be imprisoned from one day to one month. Persons who are beyond 70 years of age or physically disabled or who are unavoidably detained from the polls by travel or other cogent reason may be excused, but otherwise they are required to present themselves at the polls. The results show for themselves. Women vote on equal terms with the men and in some of the districts more than 95 per cent of the qualified vote has been recorded. In the first election for Parliament there were about 7,000,000 registered voters and less than 10 per cent of them failed to report. There are more than twenty different parties in Czecho-Slovakia—representing racial groups, religions or classes—and each division makes a desperate effort to bring out its full strength. The parties are given parliamentary representation on the basis of their total vote and this furnishes a rivalry that encourages a heavy balloting.

Conditions in this country are rather different. The American who fails to vote probably hurts himself more than anybody else. At the same time, the importance of the vote to every patriotic American cannot be overemphasized. Education and persuasion along those lines call for closer attention. The franchise should be worn as a decoration of honor. The vote is a duty, but it is also a privilege.

BUCK UP!

When disappointment comes; when the sun goes down in hopeless night; when the pale dawn brings but a fiercer renewal of an eternal agony; when ambition long since yielded to failure, and the grave, once shunned in horror, seems a hospitable refuge—do not despair. Success may come tomorrow.

A certain man went to Australia seventy years ago seeking wealth, place, fame. He found none of these things. He returned to his home in England and lived in obscurity which could not be said to increase from year to year because in the depths there is no augmentation nor diminution of oblivion.

A few days ago there was a dinner at the famous Cheshire Cheese, in Fleet street, London, to inaugurate the pudding season, and a man boasted that he had eaten this dinner in this restaurant twenty-five years before. Then, from some dark corner, the host produced a white-bearded ancient who said: "I dined here in 1854, before starting for Australia."

He was cheered; he was toasted; he was made to speak, to tell the story of his failure in life. He exhibited a coin dated 1854. He got his name into the papers. The story went around the world.

So take heart. Be yourself. Something you may do today—some trivial act like stepping out of the way of a speeding automobile—may make you famous in a short time. You never can tell.

All Signs Point to an Early Frost

[Copyright, 1924, by Public Ledger Company]

THE NEW JERUSALEM

Jerusalem, historically one of the most interesting and important cities in the world, the Holy City of Christians, Jews and Mohammedans, a place that has been subject in turn to the rule of Hebrew, Assyrian, Egyptian, Roman, Persian, Turk and Briton, has of late years emerged from its state of decay and is being transformed into a modern metropolis.

The Zionist movement has had, of course, much to do with this new condition of affairs, but the modern spirit also is being manifested in other channels. The younger element of the sacred city has no sympathy with the idea of the tourists that Jerusalem should be left in picturesque antique shabbiness. They say it is all very well to stay in crumbling, dirty, uncomfortable quarters for a few days, but that they who remain there all the while prefer to live comfortably. The squalor and dilapidated walls of the city are giving way to wide, beautiful streets, concrete sidewalks, modern houses and attractive lawns and shrubbery. Formerly pedestrians had to scramble along with the traffic through narrow, filthy streets.

While it has been sought to give an oriental character to the houses exteriorly, they are quite modern as to interior. They have running water and bathtubs, formerly unknown in Jerusalem, and soon will be lighted by electricity. In the next few months all Palestine will be supplied with power and light by the harnessing of the River Jordan. A power house has been built at Jaffa and another is under construction at Haifa. Jerusalem now has a Hebrew opera-house. The prima donna of the opera is Mme. Mast, a Russian Christian.

As soon as the new Hebrew university at Jerusalem has been completed it will become, so it is expected, a world center of Jewish culture.

Great interest is taken in athletics by the people. Rugby football is the most popular sport and thousands of spectators throng the bleachers. Horse races, track meets and other outdoor exhibitions are held frequently. Boy Scouts and girl hikers are seen in streets and camp all over Palestine.

But all is not peace. There is an undercurrent of antagonism among the Arabs against the Jews, and the British government, which has dominated and policed Palestine since the World War, is spending $5,000,000 a year for military forces to maintain the Zionist regime in the face of great opposition.

It would seem, however, that the Jews, many times driven from Jerusalem, but always returning, at last have found a permanent abiding place in the Holy City. They are becoming large landowners and lessees in and about Jerusalem and this means a stronger tenure upon the home of their hearts. Through long years of exile they yearned for that home, remembering it as did the Psalmist who said, "If I forgot thee, O Jerusalem, let my right hand forget its cunning."

But what new proverb would Solomon utter or what new Psalm would David sing could they behold those swifter and mightier chariots than any of their ancient day—the automobiles, sweeping along the boulevards of the new Jerusalem?

WHAT SENATOR PEPPER SEES

Senator Pepper of Pennsylvania says that it is terrifying to picture a situation in which the fate of the nation might easily depend upon the results of deals and trading between Congressmen and Senators who have so slight a hold on public confidence.

La Follette has not even a sufficient hope of election to lead him to resign his seat in the Senate as an evidence of good faith.

The Republican appeal is an appeal to the people. The other two parties are appealing to one another for help to get away from the people. Coolidge seeks election by popular vote. Davis and La Follette rely upon one another to stage an escape from the popular vote.

The Republican party is on the right side of every question respecting the Constitution of the United States.

Senator Pepper is not alone in the sentiments that he expresses, and this will be shown at the polls next Tuesday, from Maine to San Diego.

VOTE

Hear the clarion call that's ringing
Round our river's dusty moat.
"Men and women," it is singing,
"Vote for Calvin Coolidge, vote."

Plumpidoodles, these elections
Should be those on which you dote.
Leave your caloried confections,
Why not waddle out and vote?

Fairy phantoms all entrancing,
So transparent that you float,
Why not do your Russian dancing
To the polls—and leave a vote?

Do not be a civil zero,
Saying everything by rote.
Nor, like trifling, fiddling Nero,
When Rome burned. Get out and vote.

Coolidge wastes no time in talking.
When he works he wears no coat.
When he's due, he's right there, walking.
Won't you help him win the vote?

Don't embark on luggers crazy,
"Constitution" is our boat.
Don't be lazy, lazy, lazy.
Angel City, cast your vote!

FLORENCE ANNETTE WING.

THE WORLD'S WINDOW

When Hugo "Gnawed a Bone"

In that remarkable, passionate American chronicle, "Upstream," Ludwig Lewisohn draws a dismal picture of the hardship and misery he had to endure and the discrimination he had to experience before recognition finally came his way. Though a comparison of literary achievements between Lewisohn and Victor Hugo may be somewhat far-fetched, the experience of both seems to confirm that the man who strives for independence of spirit must tread a thorny and rough path in life. Victor Hugo, that "sublime child," who astounded the world at the age of 19, also lived in a dismal attic. His sufferings and privations were terribly acute. "Sometimes," he wrote, "an embarrassed young man, carrying books under his arms, might be seen entering a butcher shop. He doffed his hat to the butcher with a profound bow and did the same to the butcher's boy as he asked for a mutton chop. Sweat stood in beads on the brow of this young man as he waited for his chop, paid 6 or 7 sous for it, put it (wrapped in paper) between two books and then went home. . . . On that chop, cooked by himself, he lived three days. The first day he ate the meat, the second day he ate the fat and the third day he gnawed the bone." That boy was Victor Hugo.

RIPPLING RHYMES

GREATNESS AT REST

The great man, crowned with fame and glory, retires at evening to his den and reads a cheap detective story of crooks who should be in the pen, a tale of ghastly deeds and gory, of pools of blood and murdered men. He locks the door before beginning, lest some Buttinski should appear and catch him in the act of sinning and spread the tidings far and near; a measly fame he might be winning if people knew his taste, it's clear. He draws the shades lest some wayfarer should glance in through the window pane and see him reading tales of terror of grisly deeds in Portland, Maine; of sleuths who trail without an error the slayer and avenge the slain. And people see him, grave and stately, too cold for trifling talk or jests, and they admire him truly, greatly, as one who meets the sternest tests; "He's doubtless reading Bishop Whately," they say, "at evening, when he rests. On peaks of thought his mind is roaming, when to his study he retires, or he's communing, in the gloaming, with bards who struck immortal lyres; the works of sages he is combing for words that glow with inward fires." And in his den the great man's reading "The Sloe-eyed Sleuth of Slinker's Slough," of popping guns and corpses bleeding, of bonehead cops who spoil their clew, and mighty little is he heeding the deathless bards and all that crew.

WALT MASON.

[Copyright, 1924, by George Matthew Adams.]

PEN POINTS

A Congressional investigation makes Aesop read like natural history.

Speech is more often articulated impulsiveness, a constant reflex of the vocal chords.

Wheeler's effrontery in comparing La Follette to Lincoln is surpassed by his blasphemy in comparing himself to Christ.

New York Federal grand jury refused to indict Firpo, no doubt on the ground that to indict him meant keeping him here longer.

The Chinese army has ordered a thousand American can-openers. This is our idea of the proper tool with which to open a battle.

Are ministers' sons any worse than other youngsters or do they just get more publicity when they go wrong?

St. Louis courts are giving only five minutes to trying a divorce case now. Are they that jealous of Southern California?

The man who founded the soup kitchen is the man who built the jails—that fellow in most of us—who lays down on his job.

When we work our brains and rest our vices sufficiently we shall get peace on earth—but not till then.

Man never rested until he had subdued every form of animal life. The "ambition bug" has still got him on the run, though.

The only consistently interesting thing in the world seems to be one's own face. At least it's unavoidable.

How strange we moderns would look garbed in togas. Fig leaves and scant wrappings were for better men than we, Michael James.

The theft of thirty-seven automobiles in a single day would indicate that somebody must want to go somewhere. Where they ought to go to is another thing.

Prince of Wales arrives home, saying he had a "wonderful holiday." If what he went through here is a holiday, what is his daily routine like?

The Democrats describe Davis as another Jefferson. The combination of Jefferson Davis should make him irresistible in Mississippi.

The passing of Lew Dockstader will also mark the retirement of a number of venerable but lovable jests that have been kept in the show window for half a century. They have provoked the grins of three generations and still have something of a kick in them.

THIS IS THE DAY

The Continental Army of the American Revolution was disbanded, all except a small force under Gen. Knox, in the year 1783. This last detachment was discharged twenty-two days later. The American Army at the close of the war numbered 232,221 men.

William Cullen Bryant, poet and editor, was born at Cummington, Mass., in the year 1794 and died at New York in 1878. In 1829 he was editor and part owner of the New York Evening Post. His best-known poem, "Thanatopsis," is regarded by many critics as one of the most finished in the English language.

SEEING LINCOLN

BY CHARLES COKE WOODS

Any man who shows us Lincoln is our benefactor. Any film that pictures Lincoln has put greatness on the screen. So much littleness has been exploited on the billboards, in the movies and on the pages of cheap prints it is a godsend to have the face of greatness look out upon us. It is like coming from the husks among the swine lots to a banquet in parlors of beauty.

We went as a guest with a friend the other day whose first two names are "Abraham Lincoln" to see America's greatest man pictured on the screen entitled "Abraham Lincoln." It is near the corner of Seventh and Grand. From beginning to end that film is true to the life story of Lincoln. If you have a heart you will very likely be moved to tears, not by tricks of pretense, but by the realization of great living, spiritual realities. These are truthfully pictured on that screen. You are carried along by a great picture story of a really great life. You come away saying to yourself, "After all, the only real greatness is real goodness." You are also reminded that the way to real happiness is the way of simplicity, sincerity, honesty, industry, courage, patience and mercy. You are convinced afresh that the wrong road can never lead you to the right destination.

Lincoln was born of the humblest parents, in a log cabin without a floor. He had no vestige of family prestige to make him great. No scholastic diploma opened any door of opportunity to him. But he followed the inner urge of his soul up the long trail to the very height of the hill. He had one great love, that for Ann Rutledge. But she died of a fever when the fragrance of the flower was filling Lincoln's heart with the atmosphere of heaven. Her passing smote him to the dust with a great grief. It left a touch of sadness on his soul that lingered till that last tragic night of his life in Ford's Theater at Washington.

But he was so great and tender that he greatly served, in spite of his suffering. The Lincoln film shows this episode in Lincoln's life with sacred and simple effectiveness. It is a love that touches eternity and touches one to tears. This simple love story is a timely one for our troubled day. It is in the picture, and authentic.

The records of time will never reveal the widespread influence of Lincoln's life. A few weeks ago in Santa Cruz we sat in the home of a cultured lady who had experience with Lincoln far back in the days of her childhood. This is the story she told us: When she was about 3 or 10 years of age her father and mother died only a few days apart. Her uncle, who was captain of a steamboat that came into New York Harbor, took the little orphan to his home. He and his good wife loved her as their own. A state dinner was served occasionally in honor of some great person, while her uncle's steamer was lying in New York Harbor. On this particular occasion the distinguished guest was Abraham Lincoln. Having heard these relatives speak often of Mr. Lincoln, the little girl was curious to see him. At first her aunt pointed him out to her while he was some distance from them. She remarked to us in Santa Cruz the other day that when her eyes first fell on him she thought him to be "the ugliest man she ever saw." But a little while after her first glimpse of him her uncle introduced her to Mr. Lincoln. In doing so the uncle, in a few simple words, informed Mr. Lincoln of the child's recent loss of her father and mother. In a moment he withdrew from the group of distinguished men, taking this tiny girl by the hand and seating himself by her side a few steps away. Then he placed his hand gently on her shoulder and said: "Little daughter, I hope you will remember that, though your earthly father is gone, you have a heavenly Father who will love you and take care of you, if you try to do His will as long as you live." As this account of the great man was finished the good woman's face lighted up and she remarked: "That tender word of Mr. Lincoln, spoken to me when I was a lonely child, has strengthened me and comforted me all my life."

Lincoln was the very soul of greatness wherever he went. People who easily forgot commonplaces could readily recall him and the places he stopped. A photographic artist was telling me awhile ago that he was asked by a magazine some years ago to take pictures of places in Springfield, Ill., where Lincoln and Douglas had visited or roomed. The artist went about his errand, asking information from the older residents of Springfield. He said he could state impartially that it was difficult to find anybody who was certain as to the stopping places of Douglas, but many said, "I remember well that Lincoln used to put up there," pointing out the place. He seemed to make indelible tracks wherever he went. His presence left vital impressions.

My father, Rev. Giles W. Woods, used to see Mr. Lincoln often in Springfield. After passing a giant one day on the old board sidewalk in Springfield my father flashed his eyes on the man's face and he told my mother, when returning to the country home, about the wonderful looking man he had seen on the sidewalk. Of course, mother was curious and asked for a description. My father found it difficult to give a description which seemed to satisfy her. A week later he had another errand to the city of Springfield. And again he passed this same remarkable-appearing man. This time he gave the man's face searching attention. It was well enough that he did, for on reaching home again he was inquired of by mother as to whether he had seen that giant stranger again. Then he gave her substantially this description of Lincoln: "He was very tall and angular, but he had a wonderful face. His eyes were gentle, but serious and searching. A smile seemed to play on the foreground of his face, but there were plain shadows of sadness in the background. I have never seen such another face." My father gave me this account twenty-eight years ago, about years before he died. He also me that Mr. Lincoln had ed" with my grandfather, Branson, on the farm, which about eight or ten miles Springfield. He was through that part of the and, of course, it was a numb years before he had come in tional prominence. His work brought him close to the very small village, one con ous institution of which was Village Blacksmith" shop. noticed a group of men and close to the shop and some of engaged in playing. Two of attracted his special notice had the appearance of a big and the other was a little Lincoln was in calling distance the men. He straightened up by the surveying instrum and asked, "Why don't some fellows take that big fellow that little fellow?" He was swered by an indifferent sally one or two of the men. He a moment. Then the big roughly threw the little fellow the ground and sat down on With prompt, long and deliber strides Lincoln walked over, the big bully by the back of shirt collar and a convenient on the trousers, whirled him of little man, over on his back then sat down on him. Lincoln on the bully's chest and, up a handful of Illinois weed," rubbed it thoroughly the big man's nose and into eyes. Having done this, Lincoln walked as deliberately back to surveying instruments as he had few minutes before, walked those instruments over to the fis. This was a prophetic act ing what he would do with the bully" of slavery later on.

LINCOLN

"From want and poverty he
As if from dreaming trance,
And climbs with steady steps
steeps
That challenge his advance;
Truth-girt he stands serene
strong,
Where battle bugles blare,
And with the right subdues
wrong—
Divinely brave to dare.

Our common flesh and blood
he,
Earth-born, but heaven-sent
To bring the people's jubilee,
With love's disarmament;
Almighty Power had girded him
With undefeated right,
And when our skies with war
dim,
God's Chieftain won the fight.

CHARLES COKE WOODS.

The "Abraham Lincoln" pic now showing at the Criterion, ner of Seventh and Grand, beautiful contribution to ideals of life and a call for turn to the Lincoln ideals of American civilization. Better freshen on Lincoln's life story and take whole family to see that living Lincoln film now running at the Criterion.

HOW IT STARTED

BY JEAN NEWTON

"A Sop to Cerberus"

We frequently hear in conversation today the expression, "Throwing a sop to Cerberus," to signify a bribe or anything that will influence or divert the attention of some one who might cause trouble.

This is a classical allusion, originating in the mythological version of the monster Cerberus, a three-headed dog with snakes for hair who guarded the entrance of Tartarus, or the regions of the dead. He welcomed those who entered but devoured alive those who attempted to return. Woe to him who tried to get by him—unless, of course, one was as ingenious as the Sibyl who "threw him a medicated cake, which he eagerly devoured and then stretched himself out to his den and fell asleep."

There we have an instance of a literal sop thrown to Cerberus whose significance has survived to the frequent figurative use of the term today.

[Copyright, 1924, by "Quelle."]

APROPOS OF NOTHING

Majorities rule and sometimes rules the majorities.

Philosophy is usually employed as an anesthetic for the soul.

They had zoning in ancient Rome; and that's what makes even the ruins imposing.

It isn't the law that prevents most free speech; it's fear.

Every vacation contains too many petty troubles.

It is a wise proverb that can't be confuted.

Too much pep is liable to irritate everybody in the neighborhood.

Small-town idlers are not optimistic. They always speak in detraction.

It is best to tell inquiring friends you're feeling fine; they don't expect a gloom answer.

Anyone can be public-spirited even if his action consists in only voting.

One experience with a mortgage is usually enough.

A man's idea of luxury is to have a grate fire going when the furnace furnishes all the heat needed.—St. Louis Globe-Democrat.

SLEEPING RAW

A resident of Charleston related to the observer an incident which occurred when he was host one night to a friend from the mountainous district of West Virginia. The friend on this occasion dropped in quite suddenly and with no baggage. The Charleston man courteously invited him to stay and the offer was accepted.

When time came to go to bed the mountaineer began undressing and his host, solicitous for his welfare, inquired if he wanted a suit of pajamas.

"Naw, I'll jest sleep raw, like I allus has," was the matter-of-fact answer.—[Columbus Dispatch.

A Japanese scientist is making a powder from dried fish that will add several inches to the height of a person taking it. This should make a great hit in Japan.

Home Hints Entertainments

The

by Valerie Hobart

...ions concerning the problems of women addressed to Mrs. Hobart

ASSISTING THE ASSIS

I was very happy when the assignment contest in the news columns ... to know just what Mrs. Hancock ... contest chairman, planned to do ... things in their homes and put ... ck for such novelties.

...ross the many months since ... column began women have ... me where they may sell ... or that particular piece of ...draft. One woman makes ...er favors, novelties for children's parties; another does French ...roidery and cut work; still others delight in making dainty little ...ts for infants, or handkerchiefs for brides. And there are ...en who do metal work, desk ...Cordovan leather work, hand... articles of linen, silk and ...

...e gift shop at the Community ...se of the Assistance League, ...e corner of De Longpre and ...Andrews Place, is already hanging home work of almost every ...cter. In fact there is a sale ...nearly everything except ...—that is not popular and ...not sell well. Of course, I ...the wee woolen jackets and ...ters for the new baby, and ...fering especially to lace ...bed spreads, table runners ...ested from cotton thread.

...e contest of craftsmen began ...day last, and will continue ...gh the month of November. ...December 4 and 5 there will ...an exhibition and sale at the ...ndria Hotel ballroom of ar... entered in the contest, and ...whose work is adjudged to ...nearly 100 per cent perfect ...is possible to make it, will ...warded certificates of crafts...ship, or proficiency.

...ery piece that is entered must ...y the name and address of ...maker. It should be fastened ...ely to the article, and Christ...tags attached to a cord will ...und convenient. They should ...large enough to permit the ...s to be clearly printed or ...n. Only articles that can ...ticipated by the maker should ...submitted. It is not to en...age women to enter a contest, ...help women sell the hand... articles they can make in ...homes.

...w here is the chance these ...s have been clamoring for ...many months. But before ...rush out to buy materials and ...work it would be wise to ...y the field, see what women ...buying and then design novelty that will meet their needs. ...an excellent opportunity to ...Christmas money, and to ...a source of income throughout the year. There are just as many fads and fashions in handwork novelties as there are in furniture. There was a time when ...ent picture frames from ...heard, covered them with ...and then sprinkled them with ...or melon seeds. That day ...passed. The novelties for ...s there was a demand five or ...years ago have gone into the ...ard in the same way. So what... you do, be sure it is up to ...minute if you expect to de...a market.

...e is also a chance in this ...est for the women who make ...rior food products. No subs...s will be accepted, and they ...ld be made not only tooth..., but as alluring as possible ...in their finish, or the manner in which they are packed. ...ovember 24 to 29 are the days ...for the consignment of foods ...perishable nature. Plum ...gs, fruit cakes, candies, or ...jams and marmalades may ...ght in any time during the ...

...Sully tells me there is a ...demand for superior home... pies, cakes, and other foods ...Community House. I re... her that if one used only ...best materials, then the price ...

Without Extra Cost

ATTA

Eur

Until you have had the opportu... Vacuum Cleaner with a complete ... tachments you cannot fully ap... fection.

Hence this Educational offer. A... Eureka itself you secure not o... Cleaner but all attachments. ... Eureka attachments is the specia... allows you to renovate mattress... and clean portieres, curtains an... There is the Upholstery Brush th... from upholstered furniture and ... tachment for cleaning radiators, ... places that are hard to reach. ... the Eureka Extension Tube and ... covered hose with swivel joint th... accessible nooks and crannies w...

For

COMPLETE FURNISHERS OF SUCCESSFUL HOMES

Ba...

Of Interest to Women.

Home Hints Entertainment — Shop News Timely Topics

The Woman and Her Job

by Valerie Watrous

(Letters concerning the problems of women will be answered in this column if addressed to Mrs. Watrous at The Times.)

ASSISTING THE ASSISTANCE LEAGUE

I was very happy when the assignment of telling about the crafts-girls' contest in the news columns was given me. I wanted very much to know just what Mrs. Hancock Banning and Mrs. D. J. Sully, general chairman, planned to do for the women who want to make things in their homes and put them on sale where buyers go looking for such novelties.

In the many months since the movement began women have asked me where they may sell a product of that particular piece of handwork. One woman makes aprons, novelties for children's parties; another does French embroidery and cut work; still others excel in making dainty little garments for infants, or handkerchief bags for brides. And there are those who do metal work, desk sets, Cowhan leather work, hand-painted articles of linen, silk and velvet.

The gift shop at the Community House of the Assistance League, on the corner of De Longpre and Cahuenga Place, is already handling some work of almost every character. In fact there is a sale shop nearly everything except that is not popular and will sell well. Of course, I know the wee woolen jackets and bootees for the new baby, and shopping especially to lace and bed spreads, table runners and trays from cotton thread.

The contest of craftsmen began with last, and will continue through the month of November. December 4 and 5 there will be an exhibition and sale at the Ambassador Hotel ballroom of articles entered in the contest, and whose work is adjudged to be worth 100 per cent perfect. It is possible to make it, will be awarded certificates of craftsmanship, or proficiency.

Every piece that is entered must have the name and address of the maker. It should be fastened securely to the article, and Christmas tag attached to a cord will be most convenient. They should be large enough to permit the name to be clearly printed or written. Only articles that can be created by the maker should be submitted. It is not to encourage women to enter a contest, but to help women sell the handiwork articles they can make in their homes.

Here is the chance these women have been clamoring for for many months. But before they rush out to buy materials and start to work it would be wise to look the field, see what women are making and then design novelties that will meet their needs. Here is an excellent opportunity to earn some Christmas money, and to create a source of income throughout the year. There are just as many fads and fashions in handmade novelties as there are in furs. There was a time when every girl could paint picture frames from cardboard, covered them with crepe paper and then sprinkled them with silver or melon seeds. That day passed. The novelties for that year there was a demand five or six years ago have gone into the discard in the same way. So whatever you do, be sure it is up to date if you expect to dispose of it in the market.

There is also a chance in this shop for the women who make canned food products. No substitutes will be accepted, and they must be made not only toothsome as possible in their finish, or the manner in which they are packed.

October 24 to 29 are the days for the consignment of foods of perishable nature. Plum puddings, fruit cakes, candies, or jellies and marmalades may be brought in any time during the week.

Sully tells me there is a great demand for superior home-made pies, cakes, and other foods at the Community House. I remember that if one used only the best materials, then the price would have to meet the quality. She assured me that good prices are being paid for good foods.

No charge is made for registration, but a fee of 20 per cent of the price for which the article is sold is deducted to cover cost of handling. This is a much lower overhead than any other method I know of disposing of home-made products.

The Assistance League is an organization whose purpose is to help men and women. There is a thrift shop, where used clothing and many other things are sold; there is a gift shop; there is a group of women who give their time in visiting the "shut-ins," and in helping men and women find employment. It is purely philanthropic and has helpfulness as it's object.

ANSWERS TO QUESTIONS

Dear Helen M.: Wouldn't it be wise for your friend to go to the nurse's registries here and see what suggestions they might offer. It seems to me that if she has been a trained nurse, is pleasant, and reads well that there might be demand for her services to care for a convalescent, or spend part of a day with one such, or an elderly person. There might also be part time employment in some of the large banks, the telephone company, or any other place where many young women are employed. In such work she could act in the capacity of a matron in the rest room; her training would fit her to give first aid in emergency.

Dear E. A. S.: There is an excellent course of millinery being given at the Trade High School on Eighth and Grand avenue, both day and evening that costs nothing. The story above will tell you how to find a market for your handwork.

SOCIETY

BY JUANA NEAL LEVY

Among the delightful affairs of recent date was the luncheon with which Mrs. Arthur Morian entertained Thursday afternoon at her home in Windsor Boulevard honoring Mrs. Willard H. Stimson who returned recently from New York City. The decorations were charmingly carried out with a profusion of blossoms and foliage, the spirit of Halloween being adhered to. An immense basket of bronze chrysanthemums and foliage centered the table and at either side were tall candlesticks holding yellow and black sandles. The place cards and favors were symbolic of Halloween and those included were Mrs. Willard H. Stimson, Mrs. E. H. Moore, Mrs. Frederick Orsen Johnson, Mrs. Anne Waters Stimson, Mrs. H. E. Harbeson, Mrs. Martha Taggart, Mrs. Alice Montgomery, Mrs. Walter B. Cline, Mrs. James Tabor Fitzgerald, Mrs. Loren D. Sale, Mrs. Leslie C. Brand and the hostess. This is the second of a series of similar affairs with which Mrs. Morian is entertaining this season.

At Jonathan Club

Col. and Mrs. C. J. Velarde of Mexico City, who are enjoying a delightful visit in Los Angeles, and Gen. Hamilton Filmore of Hongkong, entertained with a dinner dance at the Jonathan Club Thursday evening, celebrating Halloween holiday. The decorations were in keeping of the festive season. Guests included Mr. and Mrs. Charles F. de Zaruba, Mr. and Mrs. William Steineman, Mr. and Mrs. Orra E. Monnette, Mr. and Mrs. William B. Thompson, Mrs. Charlotte Shelby, Miss Margaret Shelby, Mrs. V. T. Allison, Mrs. Margaret Edgerton, Manual R. Ojeda and John Daggett.

Charity Ball

Plans are about completed for the much-talked-of and eagerly-looked for Charity Ball at the Biltmore this evening, given for the benefit of the Los Angeles Orphans' Home by the Junior Auxiliary, Mrs. Aileen McCarthy Adams, president. Many novel surprises will be featured in the evening program and supper will be served at midnight. Many charmingly-arranged dinner parties will be given preceding the ball among the hosts being Mr. and Mrs. Allan C. Balch, Dr. and Mrs. Ernest C. Bryant, Mr. and Mrs. Joseph Francis Sartori, Mr. and Mrs. Sydney I. Wailes, Mr. and Mrs. Howard Schoder and Mr. and Mrs. William Preston Harrison, who are entertaining with large parties while there are many groups being arranged for supper.

For Aviators

A luncheon honoring the world flyers was given in the Orange Room of the Ambassador by Mr. and Mrs. B. L. Frank Wednesday afternoon, the table being charmingly decorated with flowers and army insignia. The honor guests included Lieut. Lowell Smith, Lieut. Leslie P. Arnold, Lieut. Leigh Wade, Lieut. Henry Ogden, Lieut. Eric Nelson, Lieut. Jack Harding, Maj. C. C. Moseley and Lieut. B. S. Wright. Others enjoying the afternoon included Miss Rosario Dockweiler, Miss Elizabeth Spence, Miss Elizabeth Kenkins, Miss Marie Haggarty, Miss Priscilla Dean, Mrs. W. Lohman and Mrs. B. S. Wright.

Round Table Luncheon

Among the hostesses at the round table luncheon at the Assistance League tomorrow will be Mrs. Hancock Banning, Mrs. Earl S. Doolittle, Mrs. Spoor Mackey, Mrs. George Grant Hunt, Mrs. E. Avery McCarthy, Mrs. Isaac Hampshur Jones, Mrs. R. D. Shepherd, Mrs. E. P. Werner, Mrs. Egbert J. Benedict, Mrs. James Reed and Mrs. J. Warren Tatum. Mrs. William De Mille is chairman of the round table luncheons and Mrs. Kenneth Preuss is hostess of the day, while the speaker of the afternoon will be Arthur Farwell, who recently received a fellowship from the Pasadena Music and Arts Association.

One of the delightful affairs of recent date was the dinner party with which Mr. and Mrs. E. P. Werner entertained at the Ambassador Friday evening, taking their guests afterward to the Writers' Revue at the Philharmonic Auditorium. The decorations carried out in autumn blossoms and foliage. A broad, low piaque of yellow chrysanthemums and ferns centered the table and at either end were clusters of blossoms in the autumn tones. Those included were Mr. and Mrs. Werner, Mr. and Mrs. Hancock Banning, Mr. and Mrs. R. D. Shepherd, Mr. and Mrs. J. M. Danziger, Miss Elizabeth Kenny, Neill Patterson and Rafael Herman. The Werners are building a beautiful colonial home in Hollywood at 5570 Los Feliz Boulevard, and are planning to move into their new home about Christmas time. Mrs. Werner returned recently from several months' visit in the East and South, and is planning a series of affairs after they are settled in their new home.

Bazant-Sharp

A very pretty wedding of recent date was that of October 26, when Miss Elizabeth Theresa Bazant plighted her troth to Le Baron Botsford Sharp, the ceremony being read at 2 o'clock by Leila Simon Castberg, founder of the Church of Divine Power at the Biltmore. It was strictly a white wedding, and preceding the ceremony Miss Grace Wilson sang several numbers, accompanied by Mrs. Gibson. Led by Mrs. Castberg, Lionel de Zaruba and Bainbridge Sharp, each bearing a ring on a white tulle and chiffon cushion, were followed by Mme. Julie Sedacek, matron of honor, and John A. Bazant, brother of the bride, who served Mr. Sharp as best man. The bridal gown was of white brocaded satin, with trimmings of opalescents and pearls. The headdress holding the veil was sent as a wedding gift from Paris by an aunt of the bride, and was embroidered in gold and silver thread and pearls. She carried a shower of roses and orange blossoms. After the ceremony a musical program was given by Miss Helen Lewyn. Mr. and Mrs. Flood, Mrs. Pearl Golden and Smoke Turner. Mr. and Mrs. Sharp left for a brief honeymoon trip, and after their return will make their home in Los Angeles. Among the guests were Mr. and Mrs. John Bazant, parents of the bride, Count Milo Sedacek, Mr. and Mrs. Charles F. de Zaruba, Lady Huntington, Mr. and Mrs. E. Lowry, Mr. and Mrs. John McKee, Mr. and Mrs. T. L. McClellan, the Misses McClellan, Misses Dunnigan, Dr. and Mrs. Arthur Cook, Mrs. Gott, Mrs. Mingst, Mrs. Helen Chase, Howard Nealy, Mr. and Mrs. George A. Babcock and Mr. and Mrs. Dazzaro.

Bridge Tea

Mrs. Frank Hamilton Hall entertained with a bridge tea at the Gaylord in Wilshire Boulevard on Thursday afternoon, her guests including Mrs. Thomas Rousseau Hudson, Mrs. Maurice Randall, Mrs. Nels Gross, Mrs. A. O. Brown, Mrs. Charles Easton, Mrs. Henry C. Kimbrough, Mrs. James Butchart, Mrs. Lorena Wade Lumsden, Mrs. Wilmer Anderson, Mrs. R. L. Garleith and Mrs. C. L. Anderson. The prizes at the bridge games were captured by Mrs. Easton and Mrs. Garleith.

Gore-Knecht

The wedding of Mrs. Fannie De Esta Gore and Arthur Knecht, solemnized Wednesday evening at the home of the officiating clergyman, Rev. E. P. Ryland, is of much interest to the many friends of the bride who has made Los Angeles her home since girlhood. Mr. Knecht is a retired mining man from Ely, Nev. Mr. and Mrs. Knecht will be at home to their friends after their return from their wedding trip in their new residence, 7972 Norton avenue, Hollywood.

Home Again

Mr. and Mrs. Roy Edgar Naftzger (Claire Vickers) of 624 West Twenty-eighth street have returned home after a delightful trip in the East where they have been for several months motoring through New England States and Eastern Canada.

At Museum

The Board of Governors and the director of the Los Angeles Museum of History, Science and Art are issuing invitations for an annual exhibition and to meet the members of the California Art Club, in the Gallery of Fine and Applied Arts, Thursday evening, the 6th inst. from 8 to 11 o'clock.

CHEF WYMAN'S Suggestions for TOMORROW'S MENU

Breakfast

Sliced Oranges
Broiled Bacon, Fried Mush
Maple Syrup
Milk Coffee

Luncheon

Calf's Brains with Brown Butter
Cucumbers with Sour Cream
French Rolls
Walnut Mazourka
Milk Tea

Dinner

Consommé Rivoli
Ripe Olives
Swiss Steak
Hubbard Squash
Mashed Sweet Potatoes
Deviled Tomato Salad
Apple Cobbler, Hard Sauce
Milk Coffee

BRAINS WITH BROWN BUTTER

Cover two sets of calf's brains with cold water and let stand one hour; drain well and run cold water on them slowly and remove the clotted blood and veins with the tips of the fingers. Place in a saucepan two cupfuls of water, one teaspoonful of salt, one teaspoonful of vinegar, four pepper corns, one whole clove stuck in half of an onion, one stalk of celery, two branches of parsley, half of a bay leaf, and a small piece of whole mace; bring to a boil and simmer twenty minutes; add the cleaned brains, bring to a boil, reduce the heat and simmer twenty minutes.

Place in a small saucepan two tablespoonfuls of vinegar and reduce one-half. Heat half a cupful of butter in a frying pan, add four branches of parsley and cook until the butter is brown. Remove the fried parsley, add the reduced vinegar and boil up once. Place the cooked brains on a hot platter, sprinkle with finely chopped parsley, pour over the brown butter sauce and garnish with the fried parsley.

CUCUMBERS, SOUR CREAM

Peel and cut in dice enough cucumbers to fill four cups, season lightly with salt and arrange on six salad plates. Rub the yolks of two hard-boiled eggs through a sieve in a cold bowl and mix with them half a cupful of sour cream, half a teaspoonful of salt, half a tablespoonful of vinegar, and a seasoning of paprika, mix smooth and pour over the prepared cucumbers.

WALNUT MAZOURKA

Beat the yolks of five eggs and beat into them one and a quarter cupfuls of sifted powdered sugar, mix well and add the stiffly beaten whites of five eggs. Add one and three-quarter cupfuls of well-sifted flour, the strained juice of half a lemon, one cupful of finely chopped walnut meats, half a cupful of finely chopped candied orange peel, half a cupful of finely chopped candied citron, and half a cupful of finely chopped blanched almonds. Mix carefully and pour into a layer cake tin the bottom of which has been covered with a piece of butter paper; smooth with a knife and bake in a very slow oven twenty minutes. Cool, remove the paper and sift over powdered sugar.

CONSOMME RIVOLI

Beat two eggs and mix with them two tablespoonfuls of grated Parmesan cheese; add enough sifted flour to make a smooth, thick batter and a seasoning of salt, pepper and grated nutmeg. Bring six cupfuls of beef stock to a boil and drop the mixture into it by small teaspoonfuls; cook slowly until the balls are done. Divide all into six cupfuls, and grated Parmesan cheese in a separate dish.

(All rights to reproduce reserved by A. L. Wyman.)

NOSE NEARLY SEVERED

[EXCLUSIVE DISPATCH]

LONDON (Ky.) Nov. 2.—Rev. T. J. Francis, former local pastor, had his nose almost cut off in Louisville when a car which he was attempting to sell to a woman, and which she was driving, collided with a telephone post. Word received by friends here is that his nose was sewn back and that he was removed to his home at New Albany, Ind.

The Insignia of Good Taste

"Tea does our fancy aid."
—WALLER

How delightful is afternoon tea! And how essential are those dainty little accessories which the hostess needs to serve it.

She will be charmed with the tea accessories on display in the Schmidt Collection — unique tea strainers of antique silver, lovely silver tea services, and beautiful things in silver or china. What can be more appropriate or more acceptable as a gift for the bride or the hostess!

For Fifty-five Years

Importers of old and modern silver, Sheffield plate, old and modern glass, garnitures and fine porcelains.

A. SCHMIDT & SON
2320 W. 7th St., Los Angeles
WASHINGTON NEW YORK BOSTON
MAGNOLIA NEWPORT PASADENA

GREAT

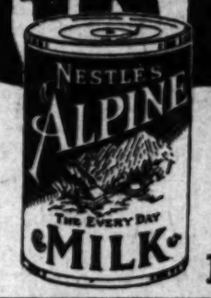

your favorite dish made with this rich milk

It's Nestle's ALPINE

Diet and Health

By Lulu Hunt Peters, M.D.

THE HISTORY OF SCARLET FEVER

In olden times there used to be regular plagues of scarlet fever. They were known as "Ulcerous Sore Throat," the "Disease of Strangulation," and by the Spanish word, "Garrotillo." Undoubtedly diphtheria was incuded in these epidemics.

According to Vaughan's "Epidemiology and Public Health," from which I got these historical data, the famous Dr. Sydenham in 1665 was the first to name and describe the disease, although it was apparent by his writings that he never saw a severe case. In the writings of Sibbald, a Scottish physician (1684) hte following paragraph appears. (Notice his reference to diet:)

"Just as the luxury of man increases every day, so there grow up new diseases, if not unknown to former generations, yet untreated by them. Nor is this surprising, since new depravations of the humors arise from unwonted diets and from various mixtures of the same. Among the many diseases which owe their origin to this age, there has been most recently observed a fever which is called scarletina, from the carmine color with which almost the whole skin is tinged. Of this disease, the observations are not so many that an accurate theory can be delivered or a method of cure constructed."

In 1735 a great epidemic of scarlet fever occurred in New England. In Belknap's history of New Hampshire the following appears:

"About this time the country was visited with a new epidemic disease which has attained the name of the throat distemper . . . . The most who died of this pestilence were children; and the distress which it occasioned was heightened to the most poignant degree. From three to six children were lost out of some families; several buried four in a day and many lost their all. In some towns one in three, and in others one in four of the sick were carried off. Twenty families buried all their children . . . Since the settlement of this country such a mortality had not been known."

Noah Webster believed that this epidemic, and all epidemics, were due to earthquakes, floods and the approach of comets, and he combated the theory of infections. In his writings we find:

"In 1769 the summer was very hot, and in the autumn appeared a comet with a cast coma. Venus passed over the sun's disk on the third of June; there was a small earthquake in New England and a great tempest. Among the diseases in America was mentioned a fatal angina in Boston and other towns, but I am not furnished with its history." ("Angina" means a sore throat especially with suffocative attacks.) Scarlet fever (sometimes called scarletina) is an acute, specific infectious disease, due to germs of the family Streptococcus Hemolyticus. In most cases the disease begins abruptly with the symptoms of a headache, vomiting, sore throat, chills or chilly sensations and a rapidly rising temperature. On the second or third day there appears a scarlet rash, most often appearing on the front of the neck and chest, from whence it rapidly spreads over the arms and legs. As a rule, the forehead and lips are unusually pale and the cheeks are highly flushed with fever, and giving such a characteristic that it is sometimes called the scarlet fever mask.

The rash, which consists of pinhead red points and is sometimes spoken of as boiled lobster rash, continues to develop for two or three days, and then rapidly fades and the skin begins to peel. This peeling may continue for two or three weeks or longer. Sometimes there will be extensive peelings from the palms and fingers and the soles and toes. The tongue has a characteristic look—its little papillae become red and swollen so that it looks very much like a strawberry and is known as the strawberry tongue. The throat is deep red and swollen and may be ulcerated.

[Tomorrow—Scarlet Fever Antitoxin.]

My dear followers: When sending for material which we offer you, please remember to inclose a stamped, self-addressed envelope bearing your full name and address. The pamphlet on reducing and gaining is the only one for which you need inclose 10 cents in stamps extra. Address your letters to me in care of this paper. Make them as brief as possible. Not over 200 words, and type or write them legibly with ink. Please sign your name as evidence of good faith—we will not use it in any way. Remember it is impossible for me to diagnose for you or to answer you personally. I appreciate very much the beautiful letters you send me and I read them, but it is impossible to give you individual advice. The questions you ask will be answered in the columns as soon as possible, if they are of general interest. Don't forget the stamped, self-addressed envelope if you expect me to send you the information I have offered.

[Copyright, 1924, George Matthew Adams]

AMERICAN SHIPS LEAD

Stars and Stripes Flown by Most Vessels in Harbor in August

Of the total of 496 vessels which arrived at Los Angeles Harbor during August, 436 flew the American flag, the Board of Harbor Commissioners has reported. Of the remaining vessels twenty-one were British, eight Japanese, seven Mexican, two French, five German, five Norwegian, one Swedish, two Free Port of Dansig, one Spanish, one Danish and one Dutch vessel. Of the total, seventy-three vessels were engaged in foreign trade, 101 in intercoastal trade, 307 in Pacific Coast trade and nine in the Hawaiian service.

ZONING APPLICATION DENIAL TO BE URGED

The City Council will today receive a report from the City Planning Commission recommending that the application to rezone Hollywood Boulevard from Curson street to Ogden Drive be denied. The application, which was opposed by the Hollywood Chamber of Commerce, asked that this section of Hollywood Boulevard be zoned for flats and apartments. It is now restricted to single family residences.

STREET PAVING ASKED

Hollenbeck Heights property owners have petitioned the City Council to pave Wabash avenue from Ramona Boulevard to Evergreen avenue and also Ramona Boulevard from the city limits to Wabash avenue.

HOTEL SACRAMENTO

Sacramento, Cal., the Capital City's leading fireproof hotel. Logical stopover plan to or from Lake Tahoe. Management Albert Bertens.

Vote Yes, Amendment No. 1

Tax motor busses as you do all other public utilities.—[Advertisement.

VOTE for Judge Carlos Hardy, incumbent.—[Advertisement.

Without Extra Cost!

A Complete Set of

ATTACHMENTS

With Every Grand Prize

EUREKA

ELECTRIC VACUUM CLEANER

Until you have had the opportunity to use a Eureka Vacuum Cleaner with a complete set of their famous attachments you cannot fully appreciate vacuum perfection.

Hence this Educational offer. At the low price of the Eureka itself you secure not only this Grand Prize Cleaner but all attachments. Among these famous Eureka attachments is the special aluminum nozzle that allows you to renovate mattresses right on the beds, and clean portieres, curtains and hangings of all kinds. There is the Upholstery Brush that whisks dust and lint from upholstered furniture and the special Eureka attachment for cleaning radiators, base boards and other places that are hard to reach. The offer also includes the Eureka Extension Tube and the long, flexible, web-covered hose with swivel joint that brings the most inaccessible nooks and crannies within easy reach.

For Limited Time Only!

COMPLETE FURNISHERS OF SUCCESSFUL HOMES

Barker Bros.

BROADWAY BETWEEN SEVENTH & EIGHTH

Smiles Bright Teeth White Breath Sweet

That winning personality we all admire is the result of care and cleanliness, as well as good health and happiness.

WRIGLEY'S makes for clean, sound teeth, for agreeable breath, for better appetite and digestion.

The cleansing action of WRIGLEY'S upon the teeth, tongue, throat (and breath)—its antiseptic effect—its digestive aid—its wholesome refreshment—these are all *positive benefits* that doctors and dentists freely affirm.

Get *your* WRICLEY *benefit* today.

WRIGLEY'S
after every meal

Different Flavors—Same Quality

NEWS OF SOUTHERN COUNTIES

BATTLE ANEW IN WAR ON SCHOOL

Pasadena Board to Appeal to City Directors

Building Inspector Backed by Attorney

Shortcomings of Plans Are Pointed Out

By a "Times" Staff Correspondent

PASADENA, Nov. 3.—The now heated controversy between the Pasadena Board of Education and the City Building Inspector over the erection of the John Marshall Junior High School rose to a new height yesterday when the school authorities announced they would appeal to the City Directors for a special permit to build the school that has been branded a menace to the lives of children.

The controversy arose when Arthur C. Shaver, chief Building Inspector, refused to issue a building permit to the School Board for the John Marshall School on the grounds that the plans were made contrary to the city's building law and that the auditorium was little less than a fire trap.

Inspector Shaver contends that the theater auditorium would be a menace to the lives of the children, that proper exits are not provided for, that the boiler-room is placed under the property-room contrary to the city's building code, that there are no exits from the balcony, that undersized doors lead from side aisles to the main auditorium and that the rear exits compel the pupils to go into the stage space in order to make their way out in case of fire.

He also sets forth that the roof construction of the auditorium is of wood, that the opening from the stage to the property-room is not guarded by fire doors and vents over the stage are not the height required by the city ordinance. No side exits are shown at all, Mr. Shaver declares, and the auditorium seats 1500 people.

Building Inspector Shaver is not alone in his fight against the School Board for a safe building for school children, as the City Attorney, James H. Howard, has sustained him in every act.

SAN FERNANDO ROAD WIDENING IS PUSHED

MORE MEETINGS TO BE HELD IN EFFORT TO BROADEN THOROUGHFARE

[LOCAL CORRESPONDENCE]

SAN FERNANDO, Nov. 2.—Extensive preparation is being made to widen San Fernando Road to seventy feet, from this city to Burbank, as a result of the meeting held during the week at the Roscoe schoolhouse. It is understood that every foot needed for the additional right of way has been dedicated by various property owners. When completed the new boulevard will be one of the finest in California. Meetings are to be held during the coming week to further all plans.

San Fernando Road is one of the most extensively used roadways in this section of the State. Traffic experts in San Fernando Valley state that the widening of the road will solve the greatest of traffic problems in the valley.

TRADE EXTENSION

Million Dollar Campaign Planned by Inglewood Merchants

[LOCAL CORRESPONDENCE]

INGLEWOOD, Nov. 2.—The $1,000,000 trade extension campaign planned by Inglewood merchants will formally open on the 6th inst., it was announced today by George C. Malloy, chairman of the retail trade committee of the Inglewood Chamber of Commerce, which will conduct the three months' enterprise. The trade area covered will include as far south as the Riverside-Redondo Boulevard and as far north as Culver City.

On Monday the sixty merchants who have signed for the campaign will meet at a luncheon to perfect their plans, which will include an industrial fair at the end of every month of the time, which includes November, December and January. A style show will probably be a feature of this fair, which it is planned to hold in a big tent.

VAN NUYS HAS LOTS OF REALTY SELLERS

[LOCAL CORRESPONDENCE]

VAN NUYS, Nov. 2.—Buyers looking for real estate here may be easily accommodated. There are more than enough real-estate salesmen to look after all would-be purchasers. According to figures of the California Real Estate Directory-Bulletin, just published, containing a list of brokers and salesmen up to May 31, last, there are ninety-three active salesmen in the city. In addition, there are thirty-four brokers; seven copartnerships with sixteen members, and five realty corporations with full quota of officers.

TRIFFIC SIGNALS URGED

By a "Times" Staff Correspondent

PASADENA, Nov. 2.—Automatic safety signals to regulate traffic at forty of the city's busiest intersections were recommended by George Hooper, assistant City Manager, to the safety advisory committee yesterday. A type used in Los Angeles was favored by the committee.

MORE SCHOOL ROOMS

[LOCAL CORRESPONDENCE]

TUJUNGA, Nov. 2.—All the new rooms of the Tujunga school are in use, and the congestion of the past year which necessitated half-day sessions in some of the rooms is relieved. Workmen are putting in a drain to carry away storm water from the hills that may accumulate this winter in front of the lower class rooms.

Pantomime — Do We Progress? - - - - - - - - By J. H. Striebel

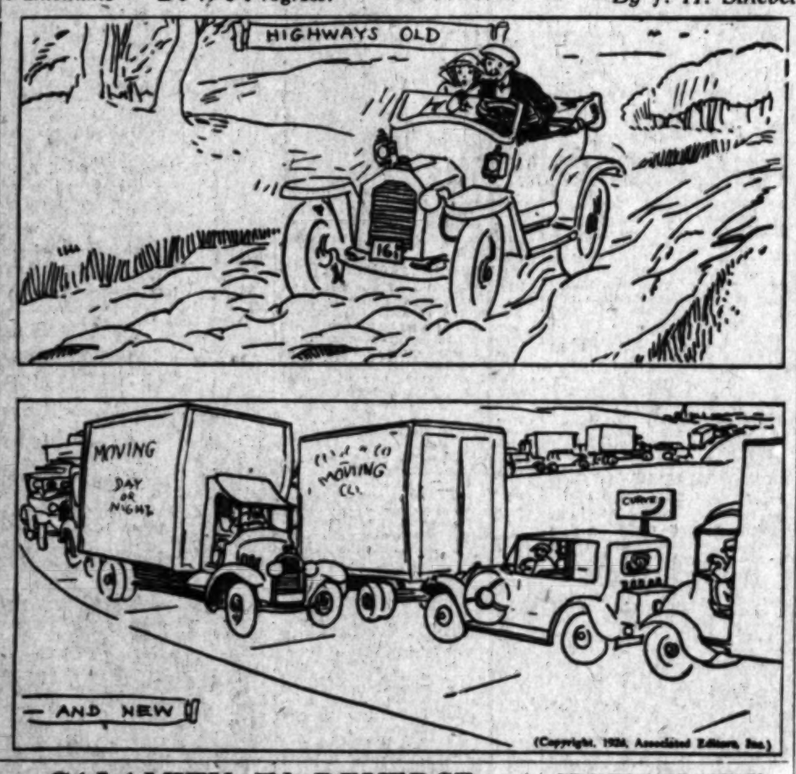

CALAMITY IN REVERSE

Tourist Surprised by Southland Prosperity After Hearing Stories of Disaster

[LOCAL CORRESPONDENCE]

INGLEWOOD, Nov. 2.—F. L. Bateman, pioneer and prominent citizen of Salida, Colo., who at the age of thirteen years drove a covered wagon, drawn by a team of six mules which he handled with a jerk line, into Colorado, has driven from Salida to this city to make his winter home and this time his "covered wagon" is a de luxe sedan rolling on balloon tires. This sort of a six is much easier riding than a "hay-burner six," he declares.

Mr. Bateman and his wife, with their prize Boston terrier, "Beau," made the trip by way of Grant's Pass, Or., where they visited his brother, Walter Bateman, of that city, and family. Their tour covered several States and nearly 4000 miles of good and bad roads.

The Salida man went to Colorado with his father in the early days before Salida had been founded and when the railhead was at Buena Vista, where they first settled. The father established the first hardware store in that section of the State, and the business has since expanded to include mining supplies and Mr. Bateman is also a mine owner.

He declared himself as surprised at the evidences of prosperity in Southern California on every hand, after the stories of dire disaster that have been brought back as to conditions in this section.

"Just as soon as we got into Southern California we noted new homes and new buildings going up on every hand," he declared. "There was nothing like this in the other sections of the country that we traversed."

INGLEWOOD MOTHER TO NEW CITIES

Municipality Idea Sold to Maywood, Now Lomita Calls for Speelbinders

[LOCAL CORRESPONDENCE]

INGLEWOOD, Nov. 2.—Inglewood is making a reputation for itself as the mother of cities. Not long ago Maywood was seeking incorporation and this city was called upon for speakers in order to sell the proposition to the people of Maywood. So successful was this effort that Inglewood has again been called upon for spellbinders, this time for the community of Lomita, which is now seeking to become a city.

City Attorney Clyde Woodworth and C. E. Current, chairman of the building trades committee of the Inglewood Chamber of Commerce, are the men given credit by Maywood for putting it on the map as a municipality. When Lomita called for help, volunteers were asked for. Attorney J. Gordon Mills, an associate of City Attorney Woodworth, and Carl P. Sheddan, Inglewood's noted "home-town" speaker, who not only is an orator but who has a tenor voice, that would charm a bird out of a tree, will address Lomita audiences on the benefits of incorporation. Mr. Sheddan avers that he will talk and sing both.

FRIENDS SEEK FUNDS

Policeman Held Until Fine is Paid on Reckless Driving Charge

[EXCLUSIVE DISPATCH]

SANTA ANA, Nov. 2.—Pending efforts of friends to raise $125 as a fine levied against him by Justice Jack Landell, J. C. Clark, 23-year-old Los Angeles police officer was being held in the County Jail here. He pleaded guilty to a charge of reckless driving, which was substituted on motion of the District Attorney's office for the original one of failure to render aid to an accident victim.

Returning from Tia Juana with three companions, one said to be a Mrs. Burney, former Los Angeles policewoman, Clark's car was reported by officers to have skidded and to have knocked down three Japanese children, one of whom sustained a broken leg.

The charge was made less severe when it was shown Clark, who was attached to the University Station detail in Los Angeles, returned to the scene, but was assured no one was hurt. Clark has been in jail here since with bail fixed at $2500.

EJECTED FROM HOME; SUES FOR DAMAGES

[EXCLUSIVE DISPATCH]

SANTA ANA, Nov. 2.—Alleging her household effects were removed to the sidewalk while she was away from the city and that she since has suffered the ridicule of her neighbors, Jane Louise Underwood, artist of Laguna Beach, has brought suit in the Superior Court to collect asserted damages of $10,500.

She named as defendants Mr. and Mrs. F. W. Conkey, owners of the place where she was living. A. E. Tanberg, their attorney, and J. W. Jubb, Laguna constable.

Damage to the furnishings themselves wa. placed at $500; another $5000 was demanded for the humiliation Miss Underwood said she suffered, and $5000 as punitive damages is asked.

PREVENT TRAGEDY

Santa Ana Police Undo Work of Hallowe'en Vandals

[EXCLUSIVE DISPATCH]

SANTA ANA, Nov. 2.—Quickly dragging away a thirty-foot telephone pole from across the Pacific Electric tracks near Santa Ana, police averted a certain tragedy for occupants of an electric car that was speeding from Los Angeles toward this city. Person, intent upon playing a serious Hallowe'en prank were being blamed by the officers today.

The heavy pole was discovered across the rails by a woman living near Artesia street, where the pole had been placed. She ran to a neighbor's telephone and excitedly told the police at headquarters of her discovery.

Fearful that their arrival on the scene might be too late to prevent a wreck, the officers drove at high speed through the business district and down a side street to the tracks.

A few tugs and the pole was removed, and as the officers sat down to recover their breath, a car half-filled with passengers speeded by, none on the train knowing the peril that a few minutes before had awaited them.

An investigation made today failed to disclose the identity of the guilty revelers.

NEW JUSTICE NAMED AT SOUTH PASADENA

[LOCAL CORRESPONDENCE]

SOUTH PASADENA, Nov. 2.—W. C. Snyder, well-known resident of this city, has just been named Justice of the Peace of South Pasadena, it was learned here today. He will succeed Justice Guy Richards Crump, who has held the position for the past ten years. Justice Crump recently resigned to accept an appointment to the Superior Court.

The appointment of City Recorder will also be tendered Mr Snyder by the South Pasadena Board of City Trustees, according to Philip F. Dodson, chairman of that body. The two appointments do not necessarily go together, he said, but it is customary to give one man both offices.

Mr. Snyder's appointment meets with favor in South Pasadena, where he has made his home for the past five years. He is widely known throughout the Southland and at one time was a candidate for the Assembly from this district. He was recommended for the office of Justice of the Peace by the retiring Justice.

RENEWS PLEA FOR CLOVER FIELD DEAL

By a "Times" Staff Correspondent

SANTA MONICA, Nov. 2.—Frank E. Bundy, retiring vice-president and director of the Santa Monica-Ocean Park Chamber of Commerce has been placed on record as renewing his plea for the immediate purchase of Clover Field by the city. Declaring the consideration now asked by owners of the property to be a nominal figure, Mr. Bundy states the price would be a bargain in years to come.

In his retiring address to the board Mr. Bundy stated the move should be one of the first made by the city. The Douglas Aircraft Corporation is willing to take a section of the field for a new factory, he said. It was pointed out that ownership of the aviation grounds would mean the consistent identification of the city with world-wide aviation.

PLANS ASSOCIATION FOR CONCORD GRAPES

[LOCAL CORRESPONDENCE]

GIRARD, Nov. 2.—Expressing belief that growers should get more than $300 an acre from 4-year-old Concord grape vines, Clark Branford is promoting a Concord Grape Growers' Association. Last year Branford planted two acres of Concord grapes. This year he marketed $310 worth of fruit from the vines. One vine yielded twenty-five pounds. For his entire lot he received at the rate of 14½ cents a pound.

FORMER BADGER DIES

W. C. North, One-Time State Senator, Passes Away at Alhambra

[LOCAL CORRESPONDENCE]

ALHAMBRA, Nov. 2.—William Campbell North, former member of the Wisconsin State Senate and a prominent resident of this city, died today at his home, 1701 Cedar street, aged 65 years. Ten days ago he was stricken with paralysis but previous to that had been in fairly good health, having taken an extensive eastern trip this summer. His widow, Mrs. Auttie C. North, survives.

Funeral services will be held Tuesday afternoon at 1:30 o'clock from the residence, with Dr. Francis E. Wilson of Beaumont, an old friend of the family, officiating.

Mr. North was born June 21, 1859, in Lemira, Dodge county, Wisconsin. For nearly thirty years he practiced law and resided in Fox Lake, Wis. In 1903 he was elected on the Republican ticket to the Wisconsin State Senate from the thirteenth district, serving during the sessions of 1903 and 1905.

He was a prominent member of the Odd Fellows fraternity in Wisconsin, being past grand chief patriarch of the grand encampment, I.O.O.F., of that State.

Mr. North retired from active life about nine years ago, and came to Southern California. For five years he lived in Rosemead near here, and four years ago moved to Alhambra.

CRESCENTA TO HAVE ODD FELLOWS LODGE

[LOCAL CORRESPONDENCE]

LA CRESCENTA, Nov. 2.—Plans for the organization of an Odd Fellows lodge in Crescenta Valley are progressing, according to Lester Thompson, head of the movement. The ceremony of institution will take place December 1, in the auditorium of the new Fowler Building, Verdugo City. A dinner will be served to the grand lodge officers who will conduct the founding of the new lodge. Following these plans, a lodge of Rebekahs also will be organized.

WILL START BULB FARM

[LOCAL CORRESPONDENCE]

LANKERSHIM, Nov. 2.—The Germain Seed Company of Los Angeles has purchased six acres of land at Oxnard and Ethel streets, which the firm will use for the production of bulbs, plants and shrubbery to be sold from the Los Angeles store.

QUEEN NAMED AT VAN NUYS

Mild Row Over Balloting Untangles Itself

Took Two Counts to Pick Armistice Favorite

First Voting Literally Swamped Counters

[LOCAL CORRESPONDENCE]

VAN NUYS, Nov. 2.—Miss Esther Witmer today was named queen to preside over the Armistice Day celebration to be given here by the local American Legion post. As queen, Miss Witmer also is winner of the diamond ring offered by the Legion. She received 224 of the 717 votes cast yesterday. Miss Bonnie Columbus and Miss Doris Eaton received the second and third largest number of ballots. They will be named Miss Witmer's maids of honor.

Miss Witmer was elected queen only after it was necessary to hold two separate contests here to decide the event.

COUNTERS SWAMPED

The first contest started about two weeks ago, when the Legion members announced they intended to hold a celebration to be presided over by a queen. Ballots worth a penny apiece were given to Van Nuys merchants with instructions to give out 100 votes for each dollar of goods bought, or for each dollar of running accounts paid. This was followed assiduously, with the result that within two weeks so many ballots came into Legion headquarters that the counters were literally swamped, votes being in baskets, boxes, on the floor and scattered in nooks and corners, all over the place.

In a hasty conference, it was decided to call the contest a make-believe tie, sweep out headquarters, call for new candidates and begin balloting anew.

GIRLS GREW HUFFY

Several of the leading candidates became miffed, withdrew in a huff and declared they were "off" queen contests for the remainder of their lives.

Nothing daunted, the Legion members valiantly "went over the top" again, starting the new balloting yesterday morning.

Two polling-places were located on the two bank corners here. Both were in charge of Boy Scouts. Each person was entitled to a single vote. At nightfall the ballots were counted and Miss Witmer declared the winner.

FAIR AT AZUSA

Foothill City Announces Benefit Exhibition

[LOCAL CORRESPONDENCE]

AZUSA, Nov. 2.—Plans for the Midwinter Fair to be held in a great tent the 11th to 15th insts. under the auspices of the Azusa Men's Club have been completed.

The fair will have exhibits of the industries of this section and in an additional tent, an automobile show. Each evening there will be vaudeville and music by an orchestra.

One-half of the proceeds are to go to the Azusa ball team and great interest is taken in the fair by the Azusa people both because of the nature of the show and because of the ball team in which they take great pride.

M. H. Goslin, president of the men's club and manager of the baseball team, assisted by many Azusa business men, has the fair in charge.

The main tent, which will be heated and lighted and elaborately decorated for the occasion, will be 210 feet by 70 feet and with the auto show tent will make one of the largest shows in this part of the country.

SUBCHASER IS PUZZLE

Rakish Craft Off Santa Barbara Mystifies by Action

[EXCLUSIVE DISPATCH]

SANTA BARBARA, Nov. 2.—Why a rakish, low long-lined black submarine chaser has been anchored close to shore off the East Boulevard for seven days and nights without declaring its business and apparently without establishing any connection with the shore is a mystery that is rapidly growing at the waterfront.

The fact that the subchaser, converted for private use is the Swallow, whose crew featured in a fatal auto accident near Summerland on August 16 of this year, adds local interest to the mystery ship while rumors from the island have it that the Swallow anchored off the coast there about two weeks ago, and was immediately abandoned by all but one of its crew, and that Santa Barbara mariners brought the boat to this side of the channel.

TUJUNGA EDITOR IS TO BECOME BENEDICT

[LOCAL CORRESPONDENCE]

TUJUNGA, Nov. 2.—Invitations have been mailed by Mr. and Mrs. Wallace M. Morgan for the wedding of their daughter, Miss Frances Morgan, to Carroll W. Parcher, at Tujunga, on the 8th inst. The ceremony will take place under the oak trees at the Morgan home, Dr. Henry N. Wieman, cousin of the bride, will conduct the ceremony, Mr. Parcher is one of the publishers of the Record-Ledger, leading newspaper in the Tujunga Valley district.

REDLANDS GOLFERS MEET

[EXCLUSIVE DISPATCH]

REDLANDS, Nov. 2.—The annual meeting of the members of the Redlands Country Club was held today with about sixty present. The business session was presided over by L. B. Boyd, the president of the club. Maj. L. M. Harding, the secretary of the club, gave a report of the various activities of the club for the year.

EARLY ACTION EXPECTED

Long Beach Co-operation in Locating Marine Branch of University There Looms

By a "Times" Staff Correspondent

LONG BEACH, Nov. 2.—Probability that the city of Long Beach will co-operate with the University of Southern California and make possible the location here of the University's proposed marine biological laboratory and aquarium, loomed today when it was pointed out that a site for both laboratory and aquarium building had been set aside in the landscape plan of Recreation Park as completed recently by Cook & Hall, landscape architects.

The city has been requested by the University to erect two suitable buildings for the proposed laboratory and aquarium at a cost not to exceed $50,000 and the Council has referred the proposal to the City Planning Commission for investigation and report.

That the commission will report favorably on the university's offer to establish the laboratories here seems probable, according to city officials and others who have been urging acquiescence of the Council in the university plan.

In the Cook & Hall plan the location designated for the biological station and aquarium is on the shore of one of the park lagoons, at the intersection of Sixth street and Santa Fe avenue. The plan provides for one-story structure, including class and lecture room, administrative offices and quarters for the exhibition of fish and other forms of sea life which the University proposes to maintain for biological research purposes.

Establishment of the marine biological station in Long Beach would prove a tremendous advantage, not only to the public schools of this city, but to the schools of Los Angeles and other near-by cities it is pointed out by school authorities here. The station would bring the country's most eminent authorities on marine life to Long Beach for study and research work and would prove a great asset to the city, it is urged.

University officials have pointed out to the City Council that the waters of the Pacific in the vicinity of Long Beach exceed in value any other location on either coast, and that only one other spot in the world, on the shore of the Mediterranean, near Naples, is more advantageous from a marine biological standpoint.

HUNTINGTON PARK WILL CELEBRATE

Plans for Armistice Day as Completed Provide for Speaking and Sports

[LOCAL CORRESPONDENCE]

HUNTINGTON PARK, Nov. 2.—Plans have been completed for the greatest Armistice Day celebration that has ever been held in Huntington Park.

The day's program will begin with the parade at 10 o'clock, this will be participated in by the Huntington Park Municipal Band, the High School Band, and the Naval Reserve Band. There will be about twenty Boy Scout troops in the line of march, besides the city officials, service clubs and various other organizations. The parade will pass through the principal streets of the city, ending at the Intermediate School grounds where the morning exercises including a speech by Rev. Henry Sanbourne, an Episcopal minister, who has seen World War service, will be conducted.

In the afternoon, the Redondo High School heavyweights and the Huntington Park heavyweights will be seen in a football game at Reeder's Field. There will be a preliminary to this event, which is to be on the line of a comedy football contest. A free matinee is also to be given under the Elks' Charity Circus tents to the children of the city during the afternoon.

At night a grand ball is scheduled at the former Woman's Improvement clubhouse.

Dr. Wesley Thompson, who was in attendance at the National G.A.R. encampment at Boston during the annual meeting in the summer, has been selected as honorary grand marshal, and James Barr will be the grand marshal of the day.

LANKERSHIM KIWANIS IS TWO YEARS OF AGE

[LOCAL CORRESPONDENCE]

LANKERSHIM, Nov. 2.—This is anniversary week for the local Kiwanis Club. The club is now two years old. Two years ago, Fred Deal, district manager of the Pacific Telephone & Telegraph Company, with others, planned the organization. C. Newell Carns was elected president, and re-elected the following year. Later the presidency passed to Herbert J. Penfield. Frank Cornwell has acted as secretary since organization. The anniversary is being held in the nature of a birthday party and dinner, coupled with a fine music program. The club is regarded as the foremost of the civic organizations in Lankershim.

STAKES BEING SET TO WIDEN VERDUGO ROAD

[LOCAL CORRESPONDENCE]

SUNLAND, Nov. 2.—Surveyors from the Glendale City Hall tomorrow will continue their work of setting stakes along Verdugo Road in the Verdugo Canyon, preparatory to widening the thoroughfare to 100 feet. Property owners are expected to give deeds for the new right-of-way. Communities in the Tujunga and Crescenta valleys are directly interested in the widening of Verdugo Road because it is the most important thoroughfare into and out of these valleys.

YUM, YUM, ROSCOE IS BRAGGING OVER YAMS

[LOCAL CORRESPONDENCE]

ROSCOE, Nov. 3.—Yum, yum, Roscoe is now laying claim to being a yam center. Good crops of extra yams have just been harvested at the Nielsen poultry ranch on Penrose avenue, and the Ogden ranch on Wicks Avenue. The largest of the yams weighs nearly four pounds. The seed potatoes were brought from Texas by Mrs. M. Sipper. The potatoes have thrived here so well it is planned to set out larger crops at various other ranches.

OHIO PICNIC PLANNED

[LOCAL CORRESPONDENCE]

HUNTINGTON PARK, Nov. 2. Dr. Ralph Barrett of this city, has been elected president of the Mansfield (O.) organization, and he announces that plans are in the making for a picnic which will be held the second Sunday in January, at Brookside Park in Pasadena.

LODGES CELEBRATE

[EXCLUSIVE DISPATCH]

REDLANDS, Nov. 2.—The Odd Fellows and the Rebekahs of the city had a great home coming last night at the temple on East State street, and there were members from all parts of Southern California here. The program was in charge of Dr. H. E. Young, and included many social features planned especially for those who came home for the evening.

FLOWER JUDGES CHOSEN

[EXCLUSIVE DISPATCH]

REDLANDS, Nov. 2.—D. W. Coolidge and William Shields of Pasadena have been chosen as the judges for the annual fall flower show which is to be held on the 13th and 14th inst. They are well-known horticulturists in Southern California.

NEW BASEBALL WAR OUTBREAK

Long Beach Opponents Another Campaign

Ask Council to Clamp Sunday Lid

League Opened Yesterday as Scheduled

By a "Times" Staff Correspondent

LONG BEACH, Nov. 2.—[illegible] mercialized Sunday baseball Long Beach is once more the get for church groups and [illegible] who have been fighting the Council's recent action in granting the right to organized baseball play games on Sunday in Recreation Park.

The new shot at Sunday baseball was fired by Councilman [illegible] nold, leader of the anti-baseball faction in previous fights in the Council chamber, which was deavored yesterday to induce Council to consider a petition signed by a group of anti-baseballers sought to have the Council's formal motion forever bar [illegible] Recreation Park "all kinds of mercialized sports." The Council was occupied with other matters however and adjourned until the following Councilman Arnold's request that it go into executive session to consider the petition.

Not only would league baseball games be barred, but even games as it is now played in Recreation Park, would be stopped if the petitioners won their point with the Council, it was pointed out.

The city enjoys a tidy [illegible] from the fees collected from players who use the municipal courts. The petition would stop the collection of these fees and baseball and golf in Recreation Park on the same plane with quoit and horseshoe pitching in Lincoln Park, downtown.

In spite of the strenuous objections to Sunday baseball when commercialized Sunday baseball was the fights over which have caused the Council chambers and [illegible] led to keen bitterness between [illegible] mer friendly neighbors, the [illegible] of the scheduled games of the Southern California baseball League was played on the municipal diamond at Recreation Park this afternoon and the city [illegible] enriched exactly $75 thereby, being the amount exacted by the Council from the gate receipts of each game played in the park.

WOODMAN CAMP PLANS

[LOCAL CORRESPONDENCE]

OWENSMOUTH, Nov. 2.—[illegible] Tilley of Culver City, organizer of the Modern Woodmen of America is here and will organize a camp of the order in Owensmouth, ready these are several [illegible] of the order residing here. They are W. B. Hyden, George W. [illegible] John Gebhart, H. H. Davis, [illegible] Walling, A. S. Parson, George Thompson, H. C. Troth, George Burch, D. R. Carlson, A. [illegible] ney and A. C. Trexler.

BOYS ORGANIZE BAND

[LOCAL CORRESPONDENCE]

VAN NUYS, Nov. 2.—An [illegible] lastic body of high-school students here have organized a brass band, about thirty-five members having signed the roster. J. S. Dunn will be the director. An effort is being made to form a class in music at the night school. The band members will receive music instructions in these classes.

VOTE for Judge Carlos Hardy, incumbent.—[Advertisement.

"TIMES" CORRESPONDENTS AND AGENTS

For the convenience of Times patrons in the principal towns of the Southwest other than Los Angeles the following Times news and business representatives in these communities, with their addresses and telephone numbers, is printed. All agents will receive subscriptions and advertising.

City	Name	Address
Alhambra	Correspondent C. I. Ward	23 So. Garfield
	Agent R. F. Clifton	217 S. First St.
	Agent O. C. Kyle	W. Main St.
Alpine	Correspondent Fred Martins	The Bulletin
	Agent J. P. Robertson	123 So. Lemon St.
Bakersfield	Correspondent Ben C. Miller	The Californian
	Agent John C. Martin	1914 Eye St.
Burbank	Correspondent (See Van Nuys)	
	Agent E. E. Harding	344 No. Pacificnola, Burbank
Compton	Correspondent D. H. Lovelace	7914 Wilmington Ave., L. A.
	Agent Mrs. H. L. Hostetler	Compton Ave.
Covina	Correspondent C. L. Jones	137 San College
	Agent	
El Centro	Correspondent Dow C. Miller	402 Lee Nay Ave.
	Agent A. C. Parker	1014 Main St.
El Monte	Correspondent Frank M. Cordle	
	Agent Mrs. G. C. Rowe	South Main Ave.
Eagle Rock	Correspondent Mrs. Harriet Palmer	2148 La Loma Ave.
	Agent T. L. Gardner	2241 Colorado Blvd.
	Agent Abel A. Dale	2241 College View Ave.
Fullerton	Correspondent Edgar Johnson	The Tribune
	Agent T. W. Lagerquist	311 E. Commonwealth
Glendale	Correspondent Ralph E. Lind	1127 E. Broadway
	Agent L. C. Ayer	140 S. Maryland
	Agent W. D. Pike	140 S. Maryland
Hawthorne	Agent— M. E. Dawson	1206 E. Ave. 1 St., Inglewood, Rte. 67
Huntington Pk.	Correspondent C. A. Nelson	The Signal
	Agent	130 So. Main St.
Inglewood	Correspondent Alta Sanders	104 E. Hashimoto St.
	Agent H. E. Lawrence	111 So. Grevillea
Lankershim	Correspondent (See Van Nuys)	
	Agent James Hayes	
Long Beach	Correspondent Arthur Pinchon	3140 Pasadena Ave.
	Agent Ray E. Dowling	542 American Ave.
Monrovia	Correspondent Mrs. Mary Stephenson	424 W. Linwood
	Agent Mrs. Tom Watson	808 E. Myrtle
Ocean Park	Correspondent (See Venice)	
	Agent M. B. McIntyre	2021 Ocean Front
Ontario	Correspondent L. J. Franklin	111 Cucamonga
	Agent E. F. Caldwell	344 No. Glasgow
Orange	Correspondent R. S. Arguello	The News
	Agent E. F. Caldwell	344 No. Glasgow
Oxnard	Correspondent Jessie Miller	The Courier
	Agent L. M. Rudd	134 C Street
Palms and Culver City	Agent Mrs. Fred Rowe	7322 Inona, Palms
Pasadena	Correspondent Miss Colwell	39 So. Raymond
	Agent D. Andrews	39 So. Raymond
Pasadena, Arts	Correspondent Jessie H. McCloskey	791 Fleming Ave.
	Agent G. F. Ellingsboe	161 Ave. and Washington St.
Pomona	Correspondent H. O. Schreiberhauer	235 E. Pitchford
	Agent H. O. Schreiberhauer	235 E. Pitchford
Redlands	Correspondent C. C. Arthur	214 Brown View
	Agent E. F. Andrews	20 West Citrus Ave.
Riverside	Correspondent Mrs. Florence Burnham	3 Mission Inn
	Agent C. Rowe	313 So. Pierce
San Bernardino	Correspondent J. S. Cubbon	The Enterprise
	Agent R. F. Wilson	1008 W. 9th St.
San Diego	Correspondent Earl C. Bale	The Sun
	Agent R. L. Wallower, jr.	414 Third St.
San Fernando	Correspondent T. C. Armstrong	San Diego-California Club
	Agent R. F. Tuttle	1011 Fourth St.
San Pedro	Correspondent (See Van Nuys)	
	Agent Mrs. Mary A. Logan	534 Mapes Street
Santa Ana	Correspondent Wesley Drake and Wayne Cox	113 West 7th St.
	Agent R. H. Dietrich	120 West 7th St.
Santa Barbara	Correspondent Wilfred G. Bowen	The Register
	Agent John S. Bowen	207 N. Broadway
Santa Monica	Correspondent Ed. Gaston	1215 Fourth
	Agent Ira E. Fuller	836 Santa Monica
Pasadena	Correspondent (See Venice)	
	Agent Ovida and Shumacher	1329 Third St.
Sierra Madre	Correspondent (See Venice)	
	Agent Lloyd C. Balmer	113½ So. Sierra Madre
	Correspondent Jack Mitchell	56 So. Sierra
	Agent Frank Richmond	114 Santa Ana
Tropico, Pasadena	Correspondent Charles Cowan	The Post
	Agent Dr. C. H. Walker	1221 Glendale
Upland	Correspondent (See Ontario)	
	Agent Geo. E. Daugherty	139 Second Ave.
Van Nuys	Correspondent Leland C. Lewis	The News
	Agent J. M. Jordan	16014 Calvert Street
Venice	Correspondent LaVerne Cumming	401 Rialto
	Agent Pier Ocean Park)	
Vernon	Correspondent A. E. Davis	The Post
	Agent C. E. Tolman	3208 Main St.
Watts	Agent Mrs. Lulu Logan	832 E. Christian
Whittier	Correspondent Harry Stevenson	131 So. Palmer Ave.
	Agent F. G. Jumpson	324 No. Greenleaf

WHERE TO FIND IT

...EW BASEBALL ...WAR OUTBREA

...g Beach Opponents Another Campaign

...Council to Clamp Sunday Lid

...gue Opened Yesterd... as Scheduled

...Times" Staff Correspond... ...ONG BEACH, Nov. 2.—C... ...ialized Sunday baseball ... Beach is once more the ... for church groups and ot... have been fighting the ... ...cil's recent action in gran... ...right to organized baseball ... games on Sunday in Re... Park. ...e new shot at Sunday base... ...ired by Councilman John ... leader of the anti-S... ...all faction in previous fi... ...e Council chamber, who ... ...ored yesterday to induce ... ...cil to consider a peti... ...d by a group of antis w... ...t to have the Council ... ...al motion forever bar ... ...ation Park "all kinds of ... ...alized sports." The Co... ...occupied with other ma... ...ver and adjourned sudde... ...ring Councilman Arnold's ... that it go into executive ... to consider the petition. ... only would league base... ...be barred, but even s... is now played in Recre... would be stopped if the ... won their point with ... it was pointed out. ... city enjoys a tidy he... the fees collected from ... the use the municipal cou... petition would stop the ... ...h of these fees and ... ball and golf in Recre... on the same plane with ... and horseshoe pitching ... Park, downtown. ...spite of the strenuous ob... to Sunday baseball and ...ercialized Sunday base... ...hts over which have crow... ...ouncil chambers and h... ...keen bitterness between ... ...friendly neighbors, the ... scheduled games of ... ...ern California Base... ...e was played on the mu... ...amond at Recreation P... ...afternoon and the city ... ...ed exactly $75 thereby, ... the amount exacted by ... from the gate receipts ... ...ame played in the park.

...ODMAN CAMP PLANNED

[LOCAL CORRESPONDENCE]

...ENSMOUTH, Nov. 2.—J. ... of Culver City, organizer ... ...odern Woodmen of Amer... ...e and will organize a ca... ...order in Owensmouth. A ... there are several membe... order residing here. T... ...B. Hyden, George W. W... ...Gebhart, H. H. Davis, M. ...r. A. S. Parson, George ...son, H. C. Troth, George ... D. R. Carlson, A. F. ... ...d A. C. Trexler.

...YS ORGANIZE BAND

[LOCAL CORRESPONDENCE]

...NUTE, Nov. 2.—An ente... ...body of high-school student... ...ave organized a brass ba... ...thirty-five members ha... ...the roster. J. S. Davis ... ...director. An effort is ... ...o form a class in orche... ...the night school. The ... ...embers will receive ... ...nstructions in these ...

...S AND AGENTS

...in the principal cities ... ...ecies the following lis... ...these communities, togeth... ...s, is printed. All busine... ...ising.

...Address	...Phone
...Bartlett Bldg.	...2157 or 2158
...First St.	...400 or 1200
...Main St.	...2000 or 1200
...Bldg.	...700
...Bldg.	...2000
...Bldg.	...2000
...Bldg.	...2000

Believe Score Lost Lives in Oregon Coast Wreck

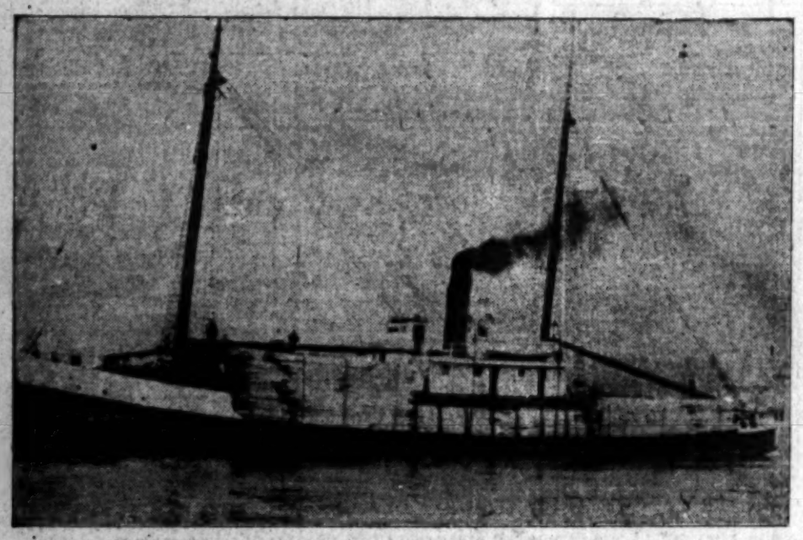

Lumber Schooner on Rocks—Twenty-two men aboard the steam schooner "Acme" may have lost their lives, according to reports from Brandon, Or., when the vessel was driven on the rocks during a gale Friday night. The "Acme" carried no wireless, which made substantiation of the report impossible. (P. & A. photo.)

Laughs at Menken Charges—Despite the charges of S. Stanwood Menken, president of the National Security League, that she is known as "Red Catherine" in Hungary, Countess Catherine Karolyi, wife of the former President of Hungary, is being entertained by New York's "best." (P. & A. photo.)

Chamber Excursionists Home—Among those who arrived from Honolulu Satu on the S.S. City of Los Angeles, which carried the Chamber of Commerce cursionists to Hawaii and return were, left to right, Mrs. Charles P. Ba Katherine Metcalf, Katherine Lipke, L. Edna Hatcher, Lillian Sack and Ell Crockett.

Variation of the Triangle—When Harry Holmes, Jr., married Florence Ashton (above) last week, the vaudeville team of Holmes and LeVere, composed of Holmes, his bride and his former wife, from whom he was divorced six months ago, was not disrupted. (P. & A. photo.)

Play Return Engagement—The Times Junior Players staged a return engagement Saturday before the crippled kiddies at the Orthopedic Hospital at 2400 South Flower. The unfortunate little inmates of the hospital were carried in cots and stretchers onto the lawn where the talented youngsters in Aunt Dolly's troupe performed on a specially erected platform. Above are four of the little entertainers who took part, from left to right, Jacqueline Barton, "Juju" Pelly, Billy Jane Webb and Hazen Bee.

Well Versed on Divorce Form—The professional m ner in which Mrs. Ernestine Fertic went through form of getting a divorce in Chicago recently, piq the curiosity of the judge. He questioned her was informed that it was her 1001st experie She got her experience in the play "Lightnin'." & A. photo.)

Queen Patronizes Sport—Latest and exclusive photo of the Queen of Spain at recent benefit bull fight in Madrid. (P. & A. photo.)

Officer Gets Life Sentence—But instead of going to jail Patrolman Charles E. Edwards of the police narcotic squad (right) left for San Diego on a honeymoon with Miss Constance Bright (right) after Judge Pope (center) had passed sentence. (Times photo.)

Just by Way of Comparison—While certain sections of the East and Middle West have already felt the chilling breath of Winter, Southern California is pursuing the even tenor of its sunshiny way, as this photo snapped Saturday (November 1) at Santa Monica indicates. (Don Gillum photo.)

Siamese Prince Here—Prince Prajatipok of Siam, arrived rece in San Francisco on w home to Bangkok fr French school. (P. A. photo.)

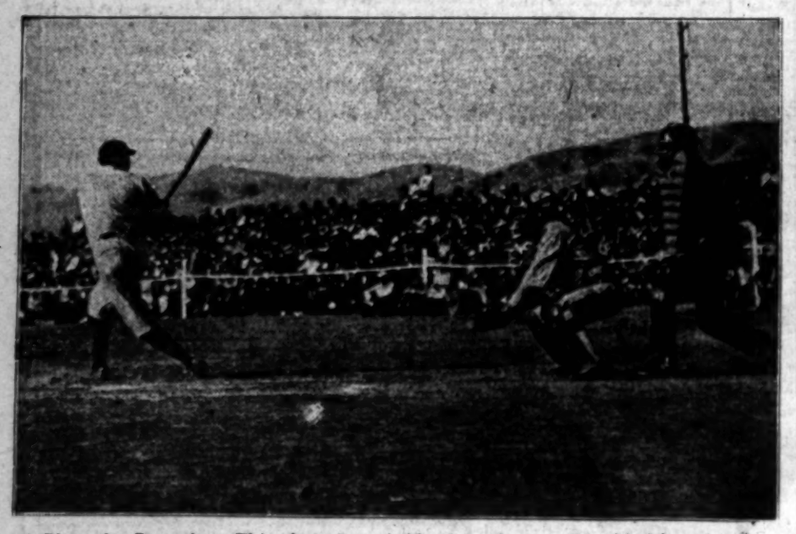

A Photo for Posterity—This photo is probably the only one of its kind in existence. It shows Babe Ruth hitting a home run off Walter Johnson at Brea Bowl Friday. Walter and Babe face each other on numerous occasions during the season, but it is doubtful if the psychological moment has ever before been recorded by a camera. (P. & A. photo.)

She Pays Husband Alimony—Mrs. Hortense Meiser of Cedar Rapids, Iowa, by a court decree is paying her husband alimony. The court granted $200 alimony, $300 attorneys fees, $350 for hospital and doctor bills and $168 court costs. She supports three children, too. (Wide World photo.)

Emancipator and His Cabinet—History records that Lincoln's cabinet, the personnel of which was unsatisfactory to both political parties, attempted to take the reins of government from the Emancipator, only to discover the master mind Lincoln. Above photograph is from the film play showing at the Criter Theater.

Theaters—Amusements—Entertainments

11AM-11PM CRITERION 7TH & GRAND
Po-si-tively LAST 5 DAYS!!!
ABRAHAM LINCOLN
A FIRST NATIONAL ATTRACTION
We can't hold it any more! Other Pictures are clamoring to be shown!
COMING! HAROLD BELL WRIGHT'S "MAINE WITH THE IRON DOOR"
MATINEES ALL SEATS 50c

LOEW'S STATE NOW Tonight!
Frank Lloyd's THE SILENT WATCHER
BLONDE? BRUNETTE? AND A BOY WHO WOULDN'T TELL!
A FIRST NATIONAL PICTURE ALMA BENNETT in Person
Election Returns Tomorrow Night! Extra Show at 10 P.M.

LEVEE presents PARIS SAT.... IN EVERY WOMAN'S LIFE. FIRST NATIONAL

ALHAMBRA
BUSTER KEATON IN THE NAVIGATOR
A $500,000 CARGO OF LAUGHS!

MUSIC • LAUGHTER • GAYETY • THRILLS
ALLY'S BROADWAY "WINE OF YOUTH"
with ELEANOR BOARDMAN and 6 leading MEN.
A METRO GOLDWYN picture.

BANK GIRLS! GIRLS! GIRLS!
HOME OF THE FAMOUS BABY DOLLS
Entire new cast of favorites.

NEW SHOW TODAY
CHEFALO
Famous Italian Magician and His Company of Illusionists
TONIGHT ONLY WALTER JOHNSON
Hero of the World Series, in Person as honor guest of Mr. Pantages
EDITH MURRAY & CO.
With the CAPRICE SISTERS
SPENCER & WILLIAMS
"PUTTING IT OVER"
BOB, BOB and BOBBIE
MISS LUCILLE BENSTEAD
"The Australian Nightingale"
"LIFE'S GREATEST GAME"
Election Returns FROM THE STAGE TUESDAY NIGHT
CONTINUOUS 1 TO 11 P.M.

Playhouse
GEE, WE'RE SORRY, BUT—
Last 2 Weeks
PREVIOUS CONTRACTS FOR CURRAN THEATER, SAN FRANCISCO, WILL END SENSATIONAL RUN OF BRIGHTEST AND BEST MUSICAL COMEDY SEEN HERE IN YEARS
GGY WOOD IN CLINGING VINE
TRIXIE FRIGANZA
ELECTION RETURNS NEXT TUESDAY NIGHT. SEATS NOW

BELASCO'S BELTMORE
BEG. TONIGHT!
ELECTION RETURNS TUES. EVE.
"LITTLE JESSIE JAMES"
BEG. MON., NOV. 17—MAIL ORDERS NOW
MESSRS. SHUBERT ANNOUNCE RETURN OF "BLOSSOM TIME"
THE ORIGINAL NEW YORK CENTURY THEATER CAST THAT APPEARED HERE LAST YEAR.

MOROSCO
SPECIAL ELECTION DAY MAT. TOMORROW, 2:30
THE OPEN GATE
LAUGH SHOW OF THE SEASON!
ELECTION RETURNS TOMORROW NIGHT, 7:30 TO MIDNIGHT, by Special Wire.

WALL STREET
Vaudeville and Photoplays
12:45 Noon—Continuous—11:30 p.m.
TR. 6941. 8th & Hill.
NANCE O'NEIL
Loyal & Co. | Lane & Harper | Baby Henderson
FRED ARDATH & CO.
John T. MURRAY & Vivien OAKLAND
First Run Feature Photoplay
HELENE CHADWICK in "Her Own Free Will"

FORUM TEAT TO BOOK
THE BREATH OF SCANDAL"
BETTY BLYTHE, LOU TELLEGEN, PATSY RUTH MILLER, FORREST JACK MULHALL, PHYLLIS HAVER, GEORGE FRENCH, MYRTLE STEDMAN, CHARLES CLARY, FRANK LEIGH.
SEATS 50c.
FREE AUTO PARK.
QUESTIC Mats. Sun., Wed. and Sat. Election Returns Read from Stage Tuesday Night
THOMAS WILKES Presents
WARD EVERETT HORTON
IN FRANK CRAVEN'S COMIC TRAGEDY OF MARRIED LIFE
"THE FIRST YEAR"

CAMEO
JACK HOXIE in "The Western Wallop"
BUSY BODY COMEDY
news CARTOON
VAN SISTERS Musical Trio

FLASHES

STAR COMES BACK

PRISCILLA DEAN CHARMS IN "SIREN OF SEVILLE"

By Grace Kingsley

Heaven knows I'm no press agent for the brutal sport of bullfighting, but if you have a yen to view the procedure, go and take a peek at "The Siren of Seville," the picture at the California, which serves to bring Priscilla Dean out of a year's retirement from the screen. The makers of the picture had their eye on the censors, though, so this part of the picture is rather patchy; but hiccoughy as it is, you do get a real idea of the pomp and excitement and conduct of a bullfight.

H. H. Van Loan wrote "The Siren of Seville," and it is something like "Blood and Sand," especially the blood! There are bullfights; there is a true-hearted peasant love of the bullfighter, and there is a slinky siren who takes him away from the t.h.

But never did Senor Ibanez think to have a heroine of his hop into the ring, slide to base and slay the bull! But that's what Mr. Van Loan offers us. And most of the house enjoyed itself hilariously at the episode! They laughed, too, at the rough-and-tumble fight between the slinky siren and the true-hearted peasant girl, when the s.s. locked the t.h. into her room to prevent her from going to the aid of the bullfighter, who had been drugged before the fight.

Zerape and hidalgo, and likewise by jingo! It did look like an awful row between those two girls, but when it was over both emerged without a scratch, and with delicate garments quite intact.

Priscilla Dean is ideally cast as the fiery, little Spanish peasant girl, and she works as hard as a heroine of the black-and-blue drama. Besides the above stunts, she drives runaway horses, and climbs the side of a building to listen to the machinations of the villains who live upstairs. There are moments of vivid intensity, of contrasting tenderness, in Miss Dean's work that are very lovely. But may we suggest that she has allowed herself to become just a little too plump? A girl must look like a consumptive off the screen to be thin enough on.

A gorgeous new personality looks out at us from the screen in this picture. This personality is the valuable property of Claire de Lorez, who, to me, was the real siren. She is beautiful, smooth as satin in her work, yet electrically magnetic, with the same wicked, wicked magnetism that made Pola Negri. With just a bit more experience, a little greater freedom of action as the result of a thoroughly mastered technique, Miss De Lorez is going to make us all sit up and take notice.

As a romantic figure, Alan Forrest has few years on the screen. He looked one's ideal of the slim athletic bullfighter and he did a lot more actual bullfighting than did Valentino in "Blood and Sand."

Stuart Holmes, of course, villained acceptably, and the others were all good.

There is a sort of ineptness in direction of the picture, a too frequent use of the flash-back, which mars its high spots. The story is exciting enough. But hasn't Herr Van Loan forgotten that all Spanish girls are carefully duenned?

Carli Elinor is a genius when it comes to figuring out scores for pictures. He makes them all seem like grand operas.

BEBE IS GORGEOUS AT METROPOLITAN

If Paramount cannot do any better by Bebe Daniels than they have done in "Dangerous Money," down at the Metropolitan, they might as well tear up her starring contract, and send her back to all-star casts. Bebe's gorgeous beauty and her rapidly developing talents are being simply wasted in such ordinary, out-of-the-barrel stories.

"Dangerous Money" is adapted by John Russell from a story called "Clark's Field," and is just another Cinderella tale, but with the Prince one of those rough diamond, flannel-shirted workmen, who must perforce have a noble heart because they have such bad manners.

Enough said when I tell you they had to resort to a fire in the last reel and tumble the villain out of the tenth-story window to furnish a climax. It is bad enough to subject the players to the dangers inherent in these fire scenes when the very life of the story depends on it; but how much worse when the scenario writer heaves in a fire to camouflage the sterility of his imagination.

Bebe is always instinctively right in her dramatic scenes. She shows a depth of feeling and emotional power even in this story that should call for better things in the story line. But did you ever think that Bebe might also become an excellent comedienne? In this picture, she is given a chance to exercise her comedy gifts, and she has a sure-fire method of putting over her points, arising, doubtless, from a real sense of the droll which she possesses.

The villain, played by William Powell, was interesting, and the other characters are well done. Tom Moore as the rough-diamond hero who looks after his boarding-house sweetheart after she becomes rich, is right there also.

Whoever put on the prologue, "The Love Song of Pierrot," seems to me to thoroughly know his business in a picture-house. It is quiet, beautiful, lyric, smooth, with no straining after cheap comedy or startling gyration. Just a lovely little pantomime with music about a couple of statues come to life and dancing—a living moving picture, if you will, which keeps one in the mood for pictures.

PLAYERS GOOD IN FORUM PHOTOPLAY

"Breath of Sandal" Built on Ordinary Plot, But Actors Shine

BY KENNETH TAYLOR

Remove the one or two exceptional characterizations in "The Breath of Scandal" and the photoplay showing at the Forum Theater is very little above average. One of these performances is contributed by Lou Tellegen, essaying for a change the neglected middle-aged husband, whose wife is too busy with her club affairs to understand him. And here, by the way, is a relationship between husband and wife that is slighted in most pictures of this kind, although not intentionally so. That is the understanding one has of the love between the two. He doesn't want to seek the companionship of the other woman; he was actually forced to it through the imperfections of his own home life. This is one point that Louis Gasnier, who directed, succeeded in establishing very clearly.

Tellegen varies his usual roles, portraying a man a bit more matured. He is the father of a grown daughter about to be married. He moves with the air of a man who has made a success of his pursuits outside the home, but is still dominated in a measure by his family. His hair is turning gray; it isn't yet but you can see that it soon will be.

Patsy Ruth Miller is the girl. The role affords her an opportunity for a fine piece of work, and she does it, but not consistently. From the opening until two-thirds through she is the ordinary ingenue, performing what is required of her and letting things go at that. But the last reel or two is a revelation, especially as compared with the earlier portions of the picture. The good work starts with her first sponge shower, taken in the kitchen sink of the little hall-room she has hibernated in until her parents patch up their domestic affairs. Perhaps she was restrained too much in the other sequences in order to make the contrast a bit more prominent; at any rate she becomes delightfully human when she throws dull care aside and lives her life as a lark instead of as a duty.

Less and less is the screen fan able to pick the hero in the first reel these days. "The Breath of Scandal" opens with the engagement of the young lady just being announced, but you don't know whether the happy chap, played by Jack Mulhall, or his friend, played by Forrest Stanley, will be the ultimate bridegroom. One man, of course, is soon shown up for the smug snob he is, and the final outcome meets with approval all around.

Betty Blythe plays the rather thankless role of the other woman and handles it well. Myrtle Stedman as the mother, Frank Leigh, Phyllis Haver as the girl's manicurist friend, and Charles Clary are others in the cast.

As usual, the musical program at the Forum ranks on an equal plane with the cinema feature. The Orpheus Four, a favorite quartet with listeners-in on KHJ, presents an entertaining program which starts with the Barcarolle from "Tales of Hoffman," and ends with a quartet arrangement of the sextet from "Lucia." The latter number hasn't the volume one is in the habit of expecting but the selections in all other respects are very popular. Julius K. Johnson at the organ, and an overture by the orchestra are also programmed.

"WESTERN WALLOP" IS JUST ROUTINE STORY

All the good old western situations are revived in "The Western Wallop" in which Jack Hoxie is starring on the Cameo screen this week. Jack Successfully and successively foils the hold-up man, rescues the stolen money, stops the runaway team and saves the girl, and unmasks the villain for the true rascal he is. And after he does all that the young lady falls into his arms, just as you expected she would, and still we haven't found out what the title refers to. The producers would have done well to keep the title of the original story, "On Parole," for the plot deals with a young man convicted of manslaughter on circumstantial evidence but who proves his honesty and worth to the prison officials and is released.

Of course, with that clause in the parole that he must not leave the State on any circumstances, the hero naturally takes up his residence practically on the borderline of two commonwealths. Perhaps he wished to test his will power. At any rate, when the cattle rustlers take the herd across the border he can't go after them, and he'd rather let the girl in the case think him a coward than admit that he is a jailbird. And that is exactly what the girl thinks, but as it's Margaret Landis we're inclined to forgive her, even as the hero did.

Clifford Smith directed, but is capable of doing a much better job than he turned out in "The Western Wallop."

Baby Peggy offers the laugh material this week with "The Flower Girl," one of her late two-reelers. With no particular story and very few funny situations the picture still contains a little charm and is better than some of the five-reelers the starlet has recently appeared in. An "Out-of-the-Inkwell" cartoon also adds novelty to the bill.

Local Favorite Here in Vaudeville

Marjorie Rambeau,

One of the West's most popular leading women, who appears at the Orpheum this week, before leaving for New York to star in "The Valley of Content."

Theaters—Amusements—Entertainments

CALIFORNIA
MISS DEAN In PERSON Tonight Only
PRISCILLA DEAN in SIREN of SEVILLE
Musically Interpreted by ELINOR'S ORCHESTRA
Glenn Tryon in "Goofy-Age"
Free Auto Parking 6 p.m. to 12
Miller's MAIN NEAR 9TH
2ND GREAT WEEK—POP. PRICES
MARION DAVIES in "JANICE MEREDITH"

ORANGE GROVE THEATRE 7TH NR. GRAND. VA7977
HARRY CARROLL'S "PICKINGS"
1ST CROP
STAGED BY AND WITH HARRY CARROLL AND WILL MORRISSEY AND LINDA
2 SHOWS 8 PM
ELECTION NIGHT TUES 4TH MIDNIGHT PERFORMANCE
LEW CODY & WALTER HIERS
ANNOUNCING ELECTION RETURNS
OTHER FAMOUS STARS APPEAR
2 SHOWS 11 P.M.

HIP Podrome Vaudeville Main St. at 4th
WILLIAM FARNUM in "WOLVES OF THE NIGHT"
Continuous Daily 1 to 11. Sunday 12 to 11 p.m.
Next Week BILLIE RHODES and an All-Star Cast in 'LEAVE IT TO GERRY'

PLAYDOM

FOLLOWS "SEA HAWK"

"SILENT WATCHER" REFLECTS TO DIRECTOR'S CREDIT

By Edwin Schallert

The perplexing problem for the director who has made a big costume spectacle nowadays is to decide—what next. He either has to try to top his previous achievement or else coast along with a smaller feature or two.

Frank Lloyd has evidently followed the course of caution. Instead of trying to outdo "The Sea Hawk" which was his most recent production, he has brought forward without any great fanfaring of trumpets a very effective domestic drama, adapted from a Mary Roberts Rinehart story, and called "The Silent Watcher."

The picture is on view at Loew's State, and while it doesn't stir any wild huzzahs, it is distinguished from the throng of smaller films that have appeared this season because of its humanness and intimacy. It is too idealistic in spots to be exactly true, and too theatrically inclined in others to be entirely logical, but in most respects it provides a very enjoyable hour, and a wholesome one as well.

Lloyd's treatment of his subject seems to me very clean and refreshing. He could easily have resorted to the tinseled glitter to put his plot over, and he might have laid more stress on the sex angle, but he judiciously avoids these cheaper experiments. He concentrates his story around the young secretary of a capitalist and the boy's wife, and he presents them as two very wholesome young people with high ideals. You may, in fact, in their lives behold many things that vaguely resemble or parallel possibly your own experiences, and for this reason there is in the picture a true intimate appeal.

One thing I do not care for personally about the picture is the treatment of the masculine member of this duo. It seems to me that the character of Joe Roberts lacks the fiber of real strength that is necessary to make a leading figure in a picture interesting. I don't want to see mere heroes all the time, and I realize that Lloyd has done something different in personifying the type that he did, but frankly I am bored by that type.

Glenn Hunter rather emphasizes the characteristics almost to the point of caricature at times in his interpretation. In some respects it is a very good interpretation, because Hunter has a high degree of expressiveness in individual scenes, but it seems to me that he overdoes the sentimentalism of the youth to an almost painful degree on occasion.

Bessie Love has a lot of feeling. Her work is not quite as flexible as it sometimes is. As a rule Lloyd does a lot deal so well in fine nuances as in a broad vigor. And any player like Miss Love is exceedingly susceptible to a director's influence. For all it may not be as perfectly shaded as some she has done, her portrayal is filled with an appeal that will remain in the memory of audiences that behold the film.

In some respects the best sustained work is done by Hobart Bosworth. His acting is more finely repressed than in some time.

Alma Bennett gets dazzle into her vamp part. George Nichols and Aggie Herring are very clever in some of their scenes. Lionel Belmore, Dewitt Jennings and Brandon Hurst are efficient in their brief opportunities, while a mention may also go to Pat Harmon and Gertrude Astor.

Somebody ought to feature George Dewey Washington in a specialty in a musical revue, considering the way he stops the show with his songs. There is a lot of real down-to-the-earth feeling in what he does. The other numbers on the accompanying bill especially the Lipshultz violin solo, and the duet that follows for two violins, and those of Karl Karey and Stella Humson add much to the attractiveness of the program.

POP CONCERT DRAWS CAPACITY HOUSE

BY FRANCIS KENDIG

The second popular concert of the present Philharmonic Orchestra season drew a house that had every seat sold thirty minutes before the program began. The event was in the nature of an international concert, and flags of many nations were draped from the side boxes. Compositions from a number of countries were performed and a number of officials were present.

That the public loves soloists, especially at popular concerts, was much in evidence yesterday. Ettore Campana, baritone, and Toska Tolces, pianist, were the honored artists to appear in this role. Of especial significance, orchestrally, were the two movements from Rimsky-Korsakow's "Le Coq d'Or," played for the first time in Los Angeles at this concert. This number is richly orchestrated, thematically intriguing, and was brilliantly performed. Conductor Walter Rothwell chose well to put this attractive and even gorgeous composition on this program, and it won much applause from the appreciative audience. It was taken in fine tempo. The "Cortege de noce," the second part, is especially attractive, containing a bright climax. The number is quite worth placing on a later program.

Miss Tolces in the Schumann Concerto in A Minor, gave a grateful rendition to this time-honored work. She is a thorough musician. Her phrasing, feeling for melodic contour, excellent rhythms, musicianly inflection, all mark her to be the artist of unusual ability. The Intermezzo was especially lovely. The first and last movements, too, were nicely played, although in the last movement I desired a little more delicacy in matters of balance; this may have been because of a too loud accompaniment. However, the orchestra on the whole was kept down splendidly, and Conductor Rothwell phrased with the soloist most admirably.

Ettore Campana sang the Prologue from "Pagliacci," and won an ovation for himself. His voice has much dramatic power, and he is primarily a baritone of the robusto type, producing a full tone of good volume. Some of his notes have have beautiful quality, although in certain passages the velvet quality which one desires was gone. In his upper registers he was guilty of considerable flatting.

The "Marche Militaire Francaise" from Saint-Saen's "Suite Algerienne," one of the most artistic of military marches was performed with verve and vitality.

Theaters—Amusements—Entertainments

VOTE HERE!
COOLIDGE
LA FOLLETTE
DAVIS
FOR POPULARITY
DOUGLAS FAIRBANKS' THIEF OF BAGDAD X
POLLING PLACE, GRAUMANS EGYPTIAN HOLLYWOOD
Instructions to voters! 300,000 have voted this the greatest entertainment in Los Angeles. Join the throngs and see it with Sid Grauman's dazzling prologue with 100 people on the stage. ELECTION RETURNS READ FROM THE STAGE BY DIRECT WIRE TUESDAY NITE.

METROPOLITAN
PRIZE CONTEST How many pearls in Bebe's Head-dress? Winner receives 20 admissions to Met.
DANGEROUS MONEY" bought life - pleasure - but it couldn't buy LOVE
See "BEBE DANIELS"
Return engagement CHINESE SYNCOPATORS "The Love Song of Pierrot" Tomansky & Co.
Election returns Tuesday night by direct wire
The great CREATORE

RIALTO BROADWAY NEAR 6TH
the boy's funny that's all and that's enough
HAROLD LLOYD IN "HOT WATER"
Mack Sennett's "Ballroom Boogaloo"
ELECTION Returns TUES. NIGHT

MILLION DOLLAR
what gets them—
POLA NEGRI
ERNST LUBITSCH Production
FORBIDDEN PARADISE
with Rod La Rocque, Adolphe Menjou, Pauline Starke
A Paramount Picture
MACK SENNETT'S "Romeo & Juliet" with BEN TURPIN
Election returns by direct wire Tuesday
Imperial Russian Orch.

PHILHARMONIC AUDITORIUM
SEATS NOW
Return Engagement
1 WEEK STARTING MONDAY EVENING NOV. 10
The SPEEDIEST PEPPIEST BREEZIEST FUNNIEST Musical Show ON THE ROAD
"STEPPIN' HIGH"
The WORLD'S GREATEST DANCING SHOW
PRICES: Evenings, 50c, 75c, $1.00, $1.50. Mats., Tues., Wed., Sat., 50c, 75c, $1.
Hazel Meyer's Company of 60 People. Dusky Beauty Chorus.
SPECIAL MATINEE ARMISTICE DAY TUESDAY, NOV. 11

MISSION Theatre BROADWAY AT 9TH
ALBERT E. SMITH Presents
An Adaption of A. S. M. Hutchinson's
"THE CLEAN HEART"
Election Returns will be flashed on screen Tomorrow Night
PERCY MARMONT-MARGUERITE DE LA MOTTE
J. STUART BLACKTON PRODUCTION
COM. SAT. "GREATER THAN MARRIAGE."

WELCOM. BALL CINDERELLA ROOF TONITE
HERB WIEDOEFT and his ORCHESTRA
WURLITZER-OSWALD DANCING CONTEST
$1500.00 IN PRIZES
DANCING—8 p.m. to 1 a.m.

AUTO SHOW
EXPOSITION PARK
50
NOV 1ST TO 9TH
DAILY 10 A.M.-10:30 P.M.

Orpheum
MARJORIE RAMBEAU
KAY, HAMLIN & KAY
FORTUNELLO & CIRILLINO
CLAUDE & MARION
SENATOR MURPHY
GRACE HAYES
DOWNEY & CLARIDGE
IMPERIAL RUSSIANS
Matinee Daily, 15c-75c. Evenings, 25c to $1.50. Except Sat., Sun., Hol. Phone Trinity 3234
2 SHOWS TUES. NITE 7 & 10 P. M.

EGAN THEATER FIGUEROA at 41ST
WHITE COLLARS
RECORD BREAKING WEEK. Evenings 50c to $1.50. Popular Mats. Wednesday and Saturday. Best Seats, $1.
Edith Ellis' Engrossing Comedy of Today

LA MONICA BALLROOM Santa Monica Pier
Open every night in the year. Park of the finest. 3000 can dance. Excellent dinner service. Logs reservations, including dancing, 50c. Phone 24000. Free children matinee every Saturday.
DON CLARK'S ORCHESTRA

WANT-AD RATES

Effective March 1, 1924

Rates per line for insertion: For all Classifications except those otherwise specified. 1 consecutive time, 10c Daily, 20c Sunday; 2 to 29 consecutive times, 10c Daily, 20c Sunday; 30 to 364 consecutive times, 7½c Daily, 20c Sunday; ONE TIME, 25c Daily, 30c Sunday, minimum charge, 60c Daily, one special. SITUATIONS WANTED, 1 or more consecutive time, 10c Daily, 20c Sunday; 2 to 29 consecutive times, 7½c Daily, 15c Sunday; 30 to 364 consecutive times, 5c Daily, 10c Sunday. EXCEPTIONS BELOW. Sunday; ONE TIME, 15c Daily, 20c Sunday, minimum charge, 30c Daily, 40c Sunday. Advertisements in the subclassification, "FAINTING, DECORATING, CARPENTERING," "DRESSMAKING & STAMPING" and "NURSES" are not counted as situation wanted advertising and will be charged for at the general rates. Want Ads Daily and 32c Sunday with reductions scheduled as above for 6, 13 and 26 consecutive times. "NOTICES OF SPECIAL INTEREST," "SOCIETY MEETINGS," "PERSONALS," "SPECIAL NOTICES," "BONDS," "MONEY TO LOAN—DIAMONDS," "JEWELRY," "MONEY WANTED," "REAL ESTATE," "PATENTS," "SANATORIUMS" and "BATH & MASSAGE," 30c per line per issue for 1 to 6 consecutive times; 25c Daily 30c Sunday; 7 to 13 consecutive times 20c Daily, 25c Sunday; 14 to 29 consecutive times 20c Daily, 25c Sunday; 30 to 364 consecutive times 15c Daily, 20c Sunday, minimum charge 60c Daily, 80c Sunday.

EMPLOYMENT AGENCIES, MOTION PICTURE EXTRAS, etc., under any classification 30 consecutive times, 20c Daily; 31 consecutive times, 15c Daily; 364 consecutive times, 10c Daily. ONE TIME, 25c Daily, 40c Sunday, minimum charge, 70c Daily, 80c Sunday.

DEATH NOTICES, "CARD OF THANKS," etc., 30c per line per insertion.

All advertisements from outside of Southern California, 10 consecutive times, 10c Daily, 20c Sunday; 11 to 29 consecutive times, 12c Daily, 20c Sunday; 1 to 6 consecutive times, 20c Daily, 30c Sunday; 7 consecutive times, 20c Daily, 40c Sunday; ONE TIME, 30c Daily, 40c Sunday. All advertising charges are by the line, 6 average words may be estimated to a full line. Minimum charge 2 lines for each insertion.

Advertisers should retain receipts given by The Times for payment of Want Ads, or no mistakes can be rectified without them.

The Times cannot guarantee accuracy or assume responsibility for errors of any kind occurring to telephoned advertisements.

Advertisements ordered for insertion in the Daily or Sunday Times cannot be discontinued after 4:30 p.m. or 9:30 a.m. of the day preceding date of insertion.

Advertisements offered to appear for the first time in the Sunday Times cannot be countermanded after 12m. (noon) Saturday.

Times' display advertising will be furnished on request.

The Times will not be responsible for more than one incorrect insertion of any advertisement ordered for more than one time.

The preferred position or incorrect insertion of advertising will be rectified only by cancellation of the charge made for the space occupied.

FRIDAY, 5 P.M. is closing hour for the early issue of the Sunday Times.

The Times publishes Want-Ad collection boxes in the lobbies of the following office buildings where you may deposit copy for Want Ads after office hours for insertion in the next issue: Consolidated Realty Bldg., 6th and Hill sts.; Higgins Bldg., 4th and Main sts.; Pacific Mutual Bldg., 6th and Hill sts.; Pacific Electric Bldg., 6th and Main sts.; Van Nuys Bldg., 210 W. 7th st.; Wells Fargo Bldg., 6th and Main sts.; Wilcox Bldg., 6th and Spring sts.; Wilshire Bldg., Fourth and Santa Fe.

Collections are made hourly: Broadway, 321 W. Seventh st.; Brunswick Bldg., 1240 S. Main st.; Brockman Bldg., 540 W. Fifth st.; Builders-Exchange Bldg., 816 S. Hill st.; Bullock's, 8th and Broadway; Burnham Bldg., 257 S. Broadway; Central Bldg., 256 S. Broadway; California Bldg., 252 S. Broadway; Columbia Trust Bldg., 312 W. Third st.; Consolidated Realty Bldg., 607 S. Hill st.; Dewey Bldg., 112 W. Fifth st.; Detwiler Bldg., 112 W. Sixth st.; Douglas Bldg., 257 S. Spring st.; Edison Bldg., 601 W. Fifth st.; Eisen Bldg., 453 S. Spring st.; Fidelity Bldg., 6th and Spring; Gilmore Bldg., 7th and Hope; Hellman, I. W. Bldg., 411 S. Main st.; Hellman, I. W. Bldg., 453 S. Main st.; Hibernian Bldg., Fourth and Santa Fe; Higgins Bldg., Second and Main; Grant-Bankline Co., 1136 S. Olive st.; Johnson, C. H. Bldg., 607 S. Hill st.; Jones Bldg., 315 S. Hill st.; Knickerbocker Bldg., 643 S. Olive st.; Lane Bldg., 6th and Spring st.; Lankershim Bldg., 315 W. 5th st.; Lankershim Bldg., 315 S. Broadway; Lissner Bldg., 707 Broadway; Loew's State Bldg., 7th and Broadway; Mason-Ehrman Bldg., Ninth and Main; Pacific Electric Bldg., 6th and Main; Pacific Electric Bldg., 520 W. 6th st.; San Fernando Bldg., 400 S. Main st.; Spitzer Bldg., 639 S. Main st.; Stimson Bldg., 355 S. Hill st.; Stock Exchange Bldg., 453 S. Spring st.; Van Nuys Bldg., 210 W. 7th st.; Wesley Roberts Bldg., 2nd & Main sts.; Western Pacific Bldg., 1st bet. st. Wilcox-Callender Bldg., 402 S. Hill st.; Y.M.C.A. Bldg., 5th & Hill sts.

HOLLYWOOD

Security Bank Bldg., 6765 Holly Blvd.

TIMES WANT-AD SUPREMACY

During 1923 The Times printed 1,584,110 Want-Ads. LEADING every other newspaper in the United States.

Want-Ad readers are attracted by this stupendous variety of offerings. It is well worth your while to look through the columns of Want Ads. Telephone

TIMES TELEPHONE
Metropolitan 0700
TIMES MAIN OFFICE
Corner Broadway and First.
TIMES BRANCH OFFICE.
521 South Spring

NOTICE—
Of Special Interest

DUCK HUNTERS,

YOU CAN BE MAKING MONEY.
BUT YOU CAN LIVE
SHOOTING DUCKS AT
FINNETT'S DUCK CLUB
OF THE PONDS
ON ALAMO RIVER. EXCLUSIVE DECOY BOATS, DRY BLINDS, CLEAN TENTS. DUCK DINNERS. THE LIMIT DAILY IF YOU CAN GET IT.

Telephone 46-F-2 for reservations. FINNETT'S DUCK CLUB, CALIPATRIA.

LOST, FOUND, STRAYED—
And Stolen

BAGS LOST, MAN'S & LADY'S BLACK GRIPS, CORNER WILTON & FRANKLIN, SUNDAY MORNING, BELONGING TO MARSHALL COUNTY. VALUABLE DOCUMENTS. LIBERAL REWARD. PHONE GRANITE 5373, 1719 N. HARVARD BLVD.

BEADS lost, carved ivory on black cord, of no value except to owner. Reward. PHONE 70582.

BILLFOLD lost Sat., black, containing bills, silver and door key, near 9th and Main. Reward. PHONE 752-W.

BONNIE LOSS—$100 REWARD

For the return of three Louisville Railway Bonds; also two Liberty bonds numbered 4005881 and 4555258, each a $100 bond.
FIRST NATIONAL BANK, LOS ANGELES.

BRACELET—Lost, (Silver.) Flexible, 3 amethysts. Keepsake. Reward $5. Phone Capitol 1092.

BRIEF CASE lost Oct. 29, with files and law books. Reward. GLOBE GRAIN & MILLING CO.

DOG lost, near Beachwood Dr. & Bower st., wolf-gray police dog, female, 2 yrs., answers to "Von." Call HOLMES, HE. 91154.

DOG lost, red Cocker Spaniel, male, somewhere in the vicinity of Beverly Blvd. & Lucerne, brown leather collar, reward. Call HEmpstead 0753.

DOG strayed, small male, keg hair, white with brown markings, collar, 1923 license No. 5411. Phone ATlantic 2344. 1735 WALL ST.

DOG lost, Airedale terrier, male, name Peggy on collar. Reward, $40 J. BURLINGTON Ph. 52187.

DOG LOST—Fox terrier, black and white, 8 months old, name "Wood," baby's pet. Liberal reward. DR. 7602.

DOG lost, Male, sand colored Airedale, license #183. Answers to name Bartz. Liberal reward. DR. 7602.

DOG LOST—White poodle, small male, tan on tips of ears. Ans. name "Bubbles." Reward. 4327 Gage Ave.

DOG lost, dark brindle French Bull pup. 1516 North Kingsley Drive, Thursday night. Finder return and receive reward.

DOG found, German police, with proper identification to address X, box 213, TIMES OFFICE.

FUR lost, black fox neck fur, bet. 7th & 8th on Main; bet. Union and Figueroa on 7th. Reward $10. 918 S. LAKE.

FUR lost, brown fox, Sunday a.m. East on Whittier Blvd. or Ditmar street to First. Finder A'lison 4595.

DOG. Found, male collie, owner must identify and pay charges. Exes. VEr. 8149.

FUR lost, tail of red fox, on 5th ave., Western or W. 48th st., Fri. night. Rew. $10. 4048 W. 5th.

GLASSES—Lost, pair nose glasses with silver pin & chain, in Hellman Bank or 4th & Main Mrs. Wheeler, 419 S. BOYLE, AN. 6656.

NECKLACE lost, platinum with 29 small pearls. Reward.

PIN LOST SATURDAY, 1ST. DIAMOND MEMBERSHIP UNIVERSITY PIN. LIBERAL REWARD. RETURN TO DONALD NICOLSON, 1063 S. BDWY.

PIN lost, gold, with pearls and sapphires. Tower on Coronado Car. Rew. Ph. Holly 0486 or Call at 6022 Yucca.

PIN—sigma Nu fraternity pin, pearl and diamond. Call GR. 1345, 825 VISTA AVE., Hollywood.

PIN, lost, diamond bar, Friday night at Biltmore Hotel, $100 reward. Ph. 72874.

RING LOST LARGE TOPAZ. A KEEPSAKE. REWARD. PHONE 83096.

POLICE DOG, female, 6 mo. old, Black and tan. Liberal reward. GR. 8444 or 1210 N. EL CENTRO.

LAP ROBE lost in Burbank. Black on one side, brown on other side. GA. 256, 1749 N. AVE. 53.

LOST—Tan handbag, Sixth street near Figueroa, papers will identify. Reward. Finder notify L. C. BILLS, Taft, Cal.

SPECIAL NOTICES—
Miscellaneous

SALESMEN—
HAVE OPENING FOR A FEW MORE SALESMEN WHO KNOW THE SELLING GAME. PERMANENT POSITIONS TO THOSE WHO CAN MAKE GOOD SALARY AND COMMISSION.
APPLY BEFORE 9 A.M. OR AFTER 4 P.M.
A. G. MEYER, ROOM 16, 2ND FLOOR, TIMES BUILDING.

ELECTRO RADIUM BLANKETS

ELECTRO-NET OR MAGNETIC COIL HEATING BLANKETS AT RADIUM LABORATORIES, 1614 WEST WASHINGTON

MANICURING, scalp treatments, Apt. 1, 813 S. Hope. Hours 8:30-5:30.

CEMENT finisher, exp. in all kinds cement construction, Wages reas. AT. 4813.

Baths and Massage

HOLLYWOOD MINERAL SPRINGS
Treatments for Rheumatism, Neuritis, Lumbago, Sciatica, Auto-intoxication, Anemia, Neurasthenia, Liver disease, Constipation and General Debility. Free advice regarding baths. Complete Medical Department. Take 3 car or bus. Seventh marked Melrose ave. 5633 MEL-ROSE. Phone HOllywood 0404. Open eve.

BATTLE CREEK METHOD.
Electric cabinet sweats, mineral bath with scientific manipulation. Graduate nurses. MISS MAYS & MILDRED LA VAE. 105 E. Vernon. Office Hours 10-7; Sundays 10-2.

FLORENCE BARTON—M. GREGG NURSED Elec. & steam, sulphur baths, massage, violet ray, tonic, reduc. course. Results guaranteed. 6-20 ARCADE BLDG. Rm. 10 SUITE 214 STACK BLDG., 229 W. 4TH. COR. SDWY.

L. FOSTER, NIMAN & ECKMAN, Nurses, MENU LIFE BATH, superior & separate baths, massage, mud, vapor, sweats. Medical advice by physician. Rm. 19-7. Rm. 25-3. 328 S. HILL. Phone MI. 6178.

NEW assistants trained to perfection for scientific massage, painless chiropractic, electricity, other methods for colds, neuritis, rheum., sciatica, etc. 6-20 ARCADE BLDG., 3rd and Hill. UNION LEAGUE BLDG., 2nd and Hill.

ELECTRIC cabinet Swedish massage baths. Graduate Los Angeles College of Chiropractic. 620 W. 10th st. Also at branch, 954 S. Broadway.

Auto Trips and Travel Offers

PARTY wishes reduce expenses to Chicago by transacting legal bus. DR. 3746.

PERSONALS—
Business

LICENSED CLAIRVOYANT.
SPIRITUAL MEDIUM.
LIFE READER.
PSYCHOLOGIST.
JEROME H. KENDALL, PH. D.
702½ W. 6TH ST. COR. WITMER.
DAILY 10 TO 8. THURSDAY TILL 9
CLOSED SUNDAYS.

SALESMEN—
HAVE OPENING FOR A FEW MORE SALESMEN WHO KNOW THE SELLING GAME. PERMANENT POSITIONS TO THOSE WHO CAN MAKE GOOD SALARY AND COMMISSION.
APPLY BEFORE 9 A.M. OR AFTER 4 P.M.
A. G. MEYER, ROOM 16, 2ND FLOOR. TIMES BUILDING.

INDIAN MEDIUM.
PROFESSOR MOKUMBA.
Readings daily 10 a.m. to 9 p.m.
1042 W. Washington. BEacon 6340.
Massage circle, Tues. & Thurs., 7:45 p.m.

EGYPTIAN MEDIUM
PROFESSOR ERVINA
Readings daily, 10 a.m. to 6 p.m.
670 S. Alvarado. Pitzer 1845
Massage circle, Tues. & Fri. 7:45 p.m.

PERM. wave Lagolli $15. Whole head. Exp. OPERATOR. All work guaranteed. SPECIAL, MARCELLING AND CURLS. 50c. Vandike 8458. BELONA.

MADAME ROSE
PALMIST (licensed) CLAIRVOYANT.
Hours 10-8. Open Sundays. Main 2497.
429½ E. FIGUEROA. Corner 5th.

CLUB membership and dead to lot carrying many other privileges. Paved road. $5 down, $5 month. 6th car. 401 TAFT BLVD., Hollywood

WHO OWES YOU?
We make them come through. No collection, no fee. Dun & Bradstreet, Inc. HILL 525-526 BRYSON BLDG. Tucker 2405.

SWEDISH MASSAGE, BATTLE CREEK BATHS, KELLOGG REGIME IN CHARGE. 2224 STORY BLDG. Vandike 8446.

BODY MASSAGE, Violet Ray, vibratory, alcohol rubs, $1 up. 9:30 a.m. to 6 p.m. 419 DELTA BLDG. 126 S. Spring

MISSES KASTMAN, WITHROW, GLOVER'S Electric Massage, MANICURING. Hrs. 11-7. SUN. 12 TO 2. 318 W. 8TH., OPP. 327.

UP-TO-DATE Japanese massage, will make calls anywhere at any time. 636 S. SAN JULIAN ST. Phone Main 5060.

SCIENTIFIC massage, alcohol rub, Turkish baths, cosmetic adjustments. Hours 10 to 8. Open Sunday. 414 W. 4TH ST.

6 VAPOR baths, $2. Ladies only. 1044 W. Jefferson. Phone ARlington 4250.

REAL Swedish massage, FINA LARSON, 1358 Wright st. Ant. 103. AT. 7077.

SCIENTIFIC massage, sweats, pine baths, $1 up. MRS. ALLEN, 1107½ S. HILL ST.

MASSAGE chiropractic nurse attendant for nervous people. 1126½ Sentous st. apt. 1

MAG. MASSAGE BATHS. ELECTRIC TRTS. 450 S. FIGUEROA, APT. 315. OPEN SUN

MASSAGE & manicuring. Hours 9 a.m. to 9 p.m. 413 STACK BLDG.

MR. massage, steam, electric baths, blood wash. 206 Union League Bldg. VA. 9484.

MANICURING, Scalp Treatments. Apt. 1, 813 S. Hope. Hours 8:30-5:30.

REAL SWEDISH MASSAGE, MISS PETERSON, 823½ W. Pico. "P." car.

MAE E. CURTIS, massage, scalp, electric treat., 344 S. Grand, Apt. 29. 10-5.

FIRST-CLASS massage, Hrs. 10-7. Pm. 10. Operators both sex. 1015½ S. Olive.

LILLIAN RUSTON, Von Frost massage, 628 SAN FERNANDO BLDG. Hrs. 10-6.

Beauty Culture, Hairdressing, Bobbing

EARN from $35 to $50 weekly doing French marcelling. Particulars 6746.

Medical

CATARRH, Deafness, Head Noises, Hay Fever, Asthma, Bronchitis, Eczema, Neuritis, Piles, Epilepsy, Goitre and other CHRONIC DISEASES of Nerves, Blood, Skin, Lungs, Throat, Heart, Stomach, Bladder, Kidneys, Liver. A specialty for 31 years. DRS. EMOREE & EMOREE, Suite 1, 600-2 S. LIENNER BLDG., 524 S. Spring st., Los Angeles. Hours 9 to 5; evenings 7 to 8; Sundays 10 to 12.

SPECIAL TO SUFFERING HUMANITY
Chronic and acute kidney disease is dangerous and leads quickly to other diseases, such as rheumatism, heart trouble, etc. To avoid serious results have a fresh specimen of urine for examination, which will cost you $1.00, a free consultation by our physician with it.
WARREN MEDICAL INSTITUTE,
428 Homer Laughlin Bldg.

MAN doctor over 30 years, only chronic cases treated successfully for blood and urine tests, NO CHARGE. Vegetable medicines used only in bad cases. Genuine $50 and up cases. No delay from work. Hours 10-6. Sun. 10-12. 219 Douglas Bldg., cor. 3RD & SPRING STS.

MEN—free successful specialist for chronic or recent disease. No delay from work. Latest methods. My own medicine. EL. free. 717 S. BROADWAY.

DR. HARRIS
Specializing on Bladder, Prostate, Blood. Hours 11-4. 422½ S. MAIN ST.
ADVICE FREE.

SKIN and blood diseases successfully treated by Dr. Silverman, former assistant to Dr. Lorinzo, Germany. Hours 1-4. Eve. 7-8. Suite 814 BROADWAY ARCADE BLDG.

TUBERCULOSIS & asthma, 30-day trial. Write or call 418 DELTA BLDG.

MANDY A. MICHEL, M.D.
Woman specialty, 30 yrs. experience. Hrs. 10-11, 2-4. Monrovia car. 228 W. 41st Pl.

Sanatoriums

HOLLY HEALTH HOME, cheery restful attention to convalescents, elderly people, nervous cases; specialists to diet, baths, treatments. Radio, auto rides. BO. 36902. HE. 6678.

MORPHINE habits successfully treated without pain or suffering, gradual reduction method, about 2 weeks required. Rates reasonable. GLENDALE 2-45-R-13.

MAR VISTA SANITARIUM, CONVALESCENTS Nervous, aged, hospital care, large grounds Main car to Venice. Car Wade via Venice Blvd. Nr. Palms. Ph. SANTA MONICA 62725.

MANZANITA Lodge, Rest, recuperate, regain health in most healthful & beau. Mtn. setting in Cal. Grad. nurs. No contagious. K.F.D. 581, Tujunga. Ph. Sunland 091.

MOUNTAIN GLEN retreat for invalids, aged. Every comfort and attention. Rates very low. Box 221, SIERRA MADRE.

BUSINESS ANNOUNCEMENTS
Miscellaneous

A. D. COOK'S Interstate Service, office 421 Hall Bldg., Kansas City, Mo., 1 load or your household goods to any point in Kansas City, Topeka, Wichita, Denver, St. Joe, Omaha, Des Moines, Sioux City, St. Louis, Springfield, Tulsa, Muskogee, Okla. City, Ft. Worth and all intermediate points. Offices, storage, packing, notes, examine, appraise, property, investigate all rights, collect rents, bills, notes. Look up addresses; make reports. Prompt service. Reasonable.

$—WRITE FOR MONEY—$
$10,000 recently paid for scenarios, $1000 for short story. Big money available for writers. We want articles, stories, poems, scenarios, ideas, etc., for publication. Our instruction course, Enclose self-addressed envelope. CALIFORNIA PUBLISHERS, box 697, Los Angeles.

LACK & WILLIAMS, REALTORS.
Residence, business and income property desired. Call at once. 200 PANTAGES BUILDING.
Trinity 8641. 5th at Hill. Trinity 8641

WM. F. STALEY, JR., of Dwight Dwyer Motor, 704 Hartford Ave., has left his home & board and Olive Staley, his wife, will not pay receipts for and bills contracted by him on or after October 31, 1924.

BEAUTIFUL ENGRAVED XMAS CARDS, Order early. ELGAN & BEAR CO., Scc. Engravers, 728 S. Hill, Suite 807.

WILL PLACE hand-made handkerchiefs, hand bags and novelties in exclusive shop for you. Call and see me. Lansing Apts., 1129 N. MADISON. MRS. BENNETT.

CHIMNEY sweeping, $1.50. Hange, furnace, oil-burner repair work. CAMPBELL PLUMBING CO. 51229 S. Main. AX. 0610.

LOS ANGELES CAN CO., 2606 to 312 Santa Fernando Road. Capitol 0380.

TREES wrecked, removed, trimming, transplanting, landscaping. BEacon 7624.

AWNINGS, $5; store awnings, $10. Tent & awning Co. 5122 S. Main. AX. 0610.

DECORATING stage draperies, scenery, work guaranteed. Reference. 150 WEST AV. 3.

STORE and OFFICE fixtures, cabinet work. Gutman, 826 Baker, Bell. DE. 1231-J-1.

Gift Suggestions

WILL PLACE hand-made handkerchiefs, hand bags and novelties in exclusive shop for you. Call and see me. Lansing Apt. 1129 N. MADISON, Venice.

WASHING mach., 4 cleaners, linen, C. B. ELECTRIC SHOP, 2235 W. Washington. 760007.

25% off on all used furniture; also painting & repairing. 3510 W. WASH. ST.

1115 W. 2ND ST. MEt. 8779.

B.C.C. life membership at a sacrifice. HE. 0630. HE. 1701.

CUBA—Wish correspondence with parties interested cuban or just returned. GR. 6573.

MADAME GAZETTE, reader, clairvoyant, palmist. 1347 W. 7TH. 547-25.

GOLF & Beach Club memberships; bargains. BRACE, 305 Detwiler Bldg. BR. 6144

BUSINESS ANNOUNCEMENTS
Miscellaneous

Attorneys and Counselors

NORBERT SAVAT
announces transfer of his law office from New York to Pacific Mutual Bldg. L. A. PHONE TRinity 3947.

Attorneys and Counselors

ADVICE FREE—Probate and land law; wills contested; titles quieted; unfair land contracts rescinded; collections made. MATTHEWS AND WALTERS, Attys.-at-law. Notary Public. 210 Douglas Bldg. MI. 4370.

C. C. CAMPBELL, ATTORNEY.
ADVICE FREE. General practice, private and confidential. 206 WESTERN MUTUAL BLDG., 321 3rd st.

LEGAL ADVICE ALL MATTERS gladly furnished. Durham, 301 Broadway Arcade; hours 8-5; eves. 6to, by ap. ME. 7487; Dunkirk 8106.

LEGAL ADVICE FREE. ALL CASES. OFFICE OPEN EVENINGS. 502 CONSOLIDATED BLDG. 8TH & HILL STS.

ALL legal matters, ADVICE FREE LEONARD, 902 Broadway Arcade Bldg. 540 S. Hey. Open eve. 9-9. Sun. 11-12. TR. 4172.

FREE law, estates, husband-wife, gen., 20 yr. exp. 240 Douglas Bld. AT. 8705, ev. 5-8

Contractors and Builders

WE FURNISH ALL THE MONEY FOR BUILDING

HOMES—FLATS—DOUBLES
No schemes. Deals.
No red tape. No brokerage.
No supervision fee.
No advance payment.
No appraisal fee.

WE are BUILDERS with ample financial resources, and BUILD what you want.

We start work at once and complete promptly.

Monthly payments start when building is finished.

Members of Chamber of Commerce Builders' Exchange

TIFAL & O'CONNOR

Suite 709 Grant Bldg.
Phone TRinity 5435, 5430.

ASK YOUR BANKER

B U I L D N O W !
IF YOU OWN A LOT we will furnish the money and build for you. Terms like rent.

FREE PLANS.
Call and see us.
EDWIN S. DOUGLAS,
General Contractor. Ph. Pitzer 2230.
601 STOCK EXCHANGE BLDG.

ARCHITECT, finance companies, private parties wishing figures on general contract WOOD & HARRISON, 1127 W. 7th. BRYAN & BRYAN, General Contractors, 6301 Buchanan st., L. A. Garfield 1817. 47 years in Los Angeles and beyond.

HOME BUILDERS
3-room $1500; 4-room complete, $1900; 5-room complete, $2400; 6-room, plastered, $2900. BROOKLYN CONSTRUCTION CO., 3723 Brooklyn ave. ANgelus 6207.

BUILD NOW BEFORE
Prices advance. Modern 5-room stucco, $3500. Double bungalow frame, $3500. 4-unit court, $6000.
Two plans. Only finance you.
816 LISSNER BLDG. 634 So. Spring.

CONTRACTOR AND BUILDER—
Estimates given; will finance 100 per, as low as 6 per cent; interest in case of mortgage or pay like rent. W. ROBERTS, 2915 Harcourt ave. Empire 6518.

TR. I can build your 4-rm. house, $1500, complete; plastered, electric, plumbing, 5-piece plumb., 2 coats paint and others! Build anywhere. Trg. 8726 J-12. 1-2

ALL-WAY INCINERATORS
NOW IS THE TIME TO BUILD
4-room, $1700; 5-room, $2000; 6-room, $2500; double, 2-room, $2500. Others same proportion. WESLEY TAYLOR, 1000 Black Bldg. Main 4218. EMp. 3750.

GARAGES built on your lot, new material $295 up. Specialty rent. 10x16, $60; 12x16, $85; 12x18, $95; 12x20, $110. CALIFORNIA WRECKING CO. Adobe 4111 and save money.

BUILDING LOANS ON UNPAID LOTS.
100% where we furnish contractor.
701 AMERICAN BANK BLDG.
Second & Spring sts. Ph. MEtro. 6014.

PROSPECTIVE BUILDERS. Let me make your next set of plans. Get my brisk of designs; 15 designs for 15c. Mc-KINLEY ENGRAVING CO., 541½ S. Spring st. 0720. Office hours 8 to 5.

COMPETENT broker to advise concerning addition of building to property, property value $12,000. Drexel 9654, 2749 GLASSELL ST.

CEMENT and concrete work all kinds. Mach. mix., our work guaranteed. Price right. Phone or call free. HI. 8603. PETERSON BROS., 933 S. Western.

ARCHITECTURAL plans and specifications, $2 per room, all work guaranteed. Also cost estimating for financial loans. 1531 N. VERMONT. Phone 666-084.

WANTED—Auto painting for plumbing, glazing, carpenter work. 7029 Quinn ave.

G. & G. HARDWOOD floor service, laying, sanding & fin. TR. 6865. TR. 6866.

PLASTERING and Brickwork. Tile and Stucco. Waterproofing and Alteration. 531-706.

GET INCOME.
Remodel your house. Make it pay dividends. My spec. fee my plans. HE. 0342.

REMODELING my specialty, carpentering, lay of old floors, price reas. E. J. MINER. 2255 Washington. 760997.

$5,500,000
Plenty of money to loan at 7%.

GARAGE, $45 up, any size, anywhere. Sell or small house, $125. 613 W. 54TH ST. Phone AKridge 4781.

PLANS DRAWN, REASONABLE RATES. RALPH SINGLETON, 639 San Fernando Bldg., 4th and Main. Ph. Tucker 1408.

PAINTING, tinting, paperhanger, let me figure with you on your next money. A. PETERSEN, 52002.

GENERAL contractors and subcontractors to figure on plans, etc. Contractors Service and Bldrs. 908 Hass Bldg. BRdy. 1310

WE BUILD 5-rm. house complete, $950; we build 4-rm. house complete, $1250. 2-4-unit court, $6000. Others. 1040 W. 23RD ST. Phone Main 2611.

CONTRACTOR, estimate your spt. & lump, remodeling, repairs a spec. LOUIS DE LA CROIX, 754 N. Van Ness Ave. Hy. 2138.

PLASTERING, stucco, cement, reasonable rates. 516 LISSNER BLDG. VA. 6186.

GRADING and leveling lots, excavating basements, work. BEdy. 2125.

CEMENT work, all kinds, prices reas. flat work, $1.50 per sq. ft. 2-car garage, $150. 8 LOS ANGELES ST. Atlantic 7928.

ROOFS fixed, painted, guaranteed, exp. reliable man does own work, car, anywhere, AT. 5622. evenings, Sundays.

ROOFING OIL, GENUINE—10c per gal. Also experts to apply it. SQUARE OIL CO. 916 Adobe Bldg. MEt. 1127.

SHINGLING, new and old roofs, shingles and repaired. With guarantee. BEacon 3083. 1640 W. 22ND ST. GRANNIS.

TO introduce my roof paint will paint roof free for next 30 days. C. WALKER. 1132 E. 50TH ST. AX. 4521.

WARD the roofer, new and old repaired and asphalted. Main 2078.

ROOFS repaired, shingles, composition or roofing paper. P.O. BOX 1677, L. A.

BUSINESS ANNOUNCEMENTS
Miscellaneous

Ladies' Tailoring, Millinery

DRESSMAKER solicits few clients, rest, per garment. 1062 W. 53RD. VEr. 6864.

Patents and Patent Attorneys

$10—Records in pat. office your patent application, including skillfully prepared papers and 1 sheet drawing. Pay bal. of $20 any time within year and case examined fund gu. only $10 with description and sketch or model. E. L. RICE, Wash. D. C.

EXPERT ADVICE ON PATENTS FREE—A. E. MANTELL, PATENT ATTORNEY. 124 W. 4TH ST. SUITE 471. ESTABLISHED 17 YEARS IN L. A.
SPECIAL LETTER ON PATENTS FREE. SEARCHES MADE IN WASHINGTON, $5

HAZARD & MILLER — H. MILLER, former Member Examining Corps, U. S. Patent Office. Library contains record of all U. S. patents open to public. Booklet free. 806 CENTRAL BLDG., 6th & Main.

KUNKLE STAMPING & MFG. CO. 427 E. Washington st. Atlantic 4220. Tool and die making, sheet metal products.

PATENT & TRADEMARK information free. Modern Exam. Bureau. MARTIN P. SMITH. 221 Consolidated Bldg. MEtropolitan 4825

A. J. FARNSWORTH, PATENT ATTORNEY, Elec. & mach. expert. Consultation invited 1130 Story Bldg., 8th-Hope. TU. 1207.

Engineering, Draft'g, Survey'g

SURVEYORS ANGELUS ENGINEERING CO. Surveyors of lots, tracts. TUcker 1088.

Furs—Remodeling, Etc.

ALASKA FUR FACTORY, READY TO WEAR. WE REMODEL AND REPAIR. 1058 W. WESTERN AVE. RE. 7814.

FUR COATS, OTHER FURS REMODELED. REFR. 908 ROSELLA AVE., WATTS 14.

Cesspool Cleaners.

ACME CESSPOOL CO.
PUMPING AND CONSTRUCTION.
DRexel 3150. Res. phone DUnk. 2439.

CALIFORNIA CESSPOOL CLEANING CO., DRexel 1316. Underground drainage. DRexel 2607.

EDUCATIONAL—
Miscellaneous

LEARN ELECTRICITY—
The Trade That Pays.
Plenty of big pay jobs open for electrical men. Engineering, Armature Winding, Radio, Power House Work, etc. Watts will train you to qualify. Special reduced rates. Short, easy courses. Visitors welcome.
NATIONAL ELECTRICAL SCHOOL,
4008 S. Figueroa. Open Mon. & Thurs eve.

PRIVATE expert instruction in grade and high school subjects; also in Spanish, beauty. 520 S. KENMORE, OFF. AMBASSADOR HOTEL.

BOOK-KEEPING, Accountancy and all commercial subjects by expert teachers; last added L. A. COACHING SCHOOL, 1009 W. 8TH. DRexel 1418.

Musical and Dramatic.

SAXOPHONE, violin, expert teacher. Results guaranteed. Beas. lessons furnished. 219 Mesmer Bldg. VA. 1181.

SAVE YOU—ever written—a Song Poem? If you have, I will set it to music and guarantee publication. RAYMONDE L. MORLEY, 407 Mason Opera House Bldg. L. A. Calif.

WANTED—Experienced dramatic and vaudeville people. Address or call 245 W. 5th st.

HARP and piano pupils wanted by experienced teacher. Rates very reas. DU 5280.

Professions and Languages.

LANGUAGES, BERLITZ METHOD. Native teachers employed, class or private. Day or evening. Trial lessons free. 756 cohesive. 623 S. HILL. ANdover 6201. BRdy. 3962. Notice! Number in directory is incorrect.

TEACHING IN A GRADE. COACH NOW for EXAMS IN DEC. 1924. 1925. SURE RESULTS EDUCATIONAL SERVICE, INC. 604 HOLLINGSWORTH BLDG., HILL 5191

TEACH in California, class now forming to prepare for Co. certificate, exam. in Dec. L. A. Coaching School, 1609 W. 8TH. DRexel 1418.

SPANISH-French, teach quickly by native teacher. 610 S. OXFORD. 309-044.

Dancing.

WHY don't you learn to dance? Dancing lessons in your studios every morning, day from 10 a.m. to midnight. 75c. Practice lessons. 12½c with orchestra music. Class lessons 10c each session. Learn to dance who can walk. 100 teachers at your service. Teaching dancing is our business. ARTHUR MURRAY'S MODERN DANCE STUDIO, 417 W. 5th st. Phone Main 1907.

WE teach the latest of waltz and fox trots in 6 lessons. The complete waltz. DEWEY STUDIO.
1249 W. 6th st. 556-609.

HALL to let part time, suitable for dancing or meeting. Center of business district. Call MEtropolitan 5166.

NATIONAL College Dancing, 720 S. Grand. 20 trained teachers at your service. Practice free. Private lessons, office hours 9 to 5. Phone TRinity 5485.

ARGENTINE DANCING ACADEMY. Stage and ballroom dancing. 307 W. 1ST.

PRIVATE dancing instruction by 2 young ladies. Private ballroom. MEt. 8164.

WANTED—HELP—
Male
Miscellaneous

SALESMEN—
HAVE OPENING FOR A FEW MORE SALESMEN WHO KNOW THE SELLING GAME. PERMANENT POSITIONS TO THOSE WHO CAN MAKE GOOD SALARY AND COMMISSION.
APPLY BEFORE 9 A.M. OR AFTER 4 P.M.
A. G. MEYER, ROOM 16, 2ND FLOOR TIMES BUILDING.

BRICK mason, boiler, Arizona, $10 day; 2 plasterers, $12 day; cooper, $5 day; cement finishers, $8 day; wood turner, $7.50 day; auto top man, $272; 2 bench carpenters, $6 day; auto painter, $175 mo.; sheet metal worker, $6 day; body-fender man, $1 per hr.; auto painter, $7 day; auto washer, $25 mo.; grain warehouse man, sack sewers, 50c hr.; meat cutter, $35 wk. up; cook, chauffeur, $6 day; 6 young men for grocery clerk, $12 wk. up; cooks, dishwashers, janitors, porters, waiters, 2 boys for sales room, near city, $20 mo. id. Ranch help of all kinds. Man and wife, janitor, maid, $75 mo., maid, 2 boys for sales room, near city, $20 mo. id. Ranch help of all kinds. MURRAY & READY EMP. CO., 8th and Towne ave.

HOSIERY SALESMEN
ARE YOU GETTING PAID?
IF our MERCHANDISE is as good (only) as your and our COMMISSIONS ARE 50% HIGHER and our territory requires more than eight weeks to cover, what excuse can you give YOURSELF for not increasing your own earnings one-half without extra effort on your part. Call and investigate or phone for appointment. BEAUTIFUL HOSIERY CORPORATION, 400 Hibernian Bldg.—Ticker 5670.

Four Field Superintendents wanted. J. O'DONAHUE, will be at the Stewart Hotel, San Bernardino, Tuesday and Wed., 10 to 12 and 2 to 4. No interviews.

WANTED—An apprentice to learn the manufacturing business, good opportunity for the right party. Must have good habits, be of good appearance, 21 to 25 yrs., weight fully 150 pounds; $18 per week. Call 1514 E. ADAMS.

WANTED—Cultured and well-dressed man to call on M. P. readers & actress. Interviews arranged. Position places you in contact with the entire industry, salary & commission. 6363 HOLLYWOOD BLVD. Room 7.

SALESMAN
We have opening for live specialty salesman with car; to make good money. Sell Emmert Right-Way Package carriers. Room 700, Bryson Bldg., cor. 2nd & Spring.

YOUNG man, well educated and refined with some income, to work part time on advertising and sales campaign. Call at office of bachelor apt. MISSION HOTEL, 1747 Cahuenga ave., Hollywood.

RELIABLE modern designer for ladies coat and dress manufacturing house. Good salary. Must be well recommended. BEAVER CLOAK & SUIT MFG. CO., Orange.

EXPERIENC

WANTED—HELP—Male

Trades

WANTED—A first-class experienced ... run Bulk Reader. Must be good at ... and floating work. Give full ... regarding yourself and letter ... APCO COMPANY, 245 First ... San Francisco, Calif.

YOUNG man with some knowledge of ... printing and press feeding can secure ... tion where he will gain experience ... ration of small-color press and ... Address Printing Dept., E. ... CO., 1240 E. 7th St.

WANTED—Piano tuner who has ... position with good reputation ... steady work for right party. Box ... E. BRAWLEY, CALIF.

WANTED—Diamond setter, experienced ... ware and platinum; good ... Apply at once. 415 METH... TAN BLDG.

WANTED—First-class electrical ... engineer; no other need apply. ... Address W. Box 1, TIMES BRANCH.

CONSCIENTIOUS roofer; who can ... right man. Apply 6162 Santa Monica ...

WANTED—All-round carpenter who ... piano and build 4-room house. ... 2040 Pine.

NAILERS for vegetable crates. ... for work Monday a.m. Season and ... wages. CALIF. VEGETABLE UNION ...

I PAY $50 CASH for a good ... Apply Mon. morning ... 1039 ALAMEDA ST.

BARBER—... Fifth class. 1716 HIGHLAND ...

BOY WITH PUNCH PRESS EXPE... 1977 E. ANGELUS ST.

MEN for sign work, $5 to $10 ... experience necessary. 1255 S. ...

Chauffeurs and Teamsters

DRY CLEANING DRIVER, with ... and small route. 2078 Pleasant ... tion. 1200 McADDEN PL.

Hotel, Restaurant and Cafe

COOK wanted, male. Those who ... cafe and need an expert. ... WEST PICO.

Professions and Vocations

EXPERIENCED saxophone and ... repair man, age, experience, reference, salary desired. Address R. box 130, ... OFFICE.

Instruction Course

ACCOUNTANCY.
THE PROFESSION THAT PAY...
Course includes preparatory, ... financial analysis, C.P.A. coach... study. Day and evening classes. ... Spring term now starting. ARTHUR ... 719 S. Hill St.

LEARN to run accounting ... cards, position and selling ... and actual mastering ... making of correspondence ... ability for position with the ... Call or write for free booklet. ... 1st floor, 548 Spreckels Building.

$150 TO $200 Immigration inspector, ... Write Ozment, 1115 Wolf ... Mr. WARD, 1660 West 9th St., ...

SMALL tuition; tools furnished; ... Automotive Electrical Service, ... Garvey Ave., Garvey Garage, ...

Salesmen and Solicitors

WANTED—REPRESENTATIVE
FOR NEW BEACH CLUB.
Exceptional opportunity for ... ambitious, responsible position. ... Box 1, Room 1, Good Hope ...

$50-$100 WEEKLY; WE WANT WOM... TO DEMONSTRATE AND INTRO... OUR NEW LINE TO THE TRADE. ... TERRITORY FURNISHED. ... OPPORTUNITY FOR LARGE ... TO THOSE WHO CAN QUALI...

ALL WEEK AFTER 2 P.M. TO ... 1015 BUILDING, 6TH & SPRING.

WANTED
10 AMBITIOUS GIRLS
TO LEARN TUITION
by assisting with light office work. ... APPLY AT ONCE.
MACKAY BUSINESS COLLEGE,
9TH AND MAIN.
TUcker 3193. Main 4696.

SALESMEN WANTED
To HARRY H. CULVER & CO.
We are selling position for 3 ... to Mr. Brown ... Apply 9:30 to 10:30 ...

WANTED, salesmen for ... Good chance to ... Call forenoon or ... 1st floor.

WANTED—Salesmen ... exclusive line of ladies' ... Experience unnecessary. ... ambitious young men ... Call 412 GUNTER BROADWAY ...

WANTED—Salesmen to sell ... to sell real property. ... Opportunity to operate ... Call forenoon or evening ... Address H. box 84, ...

MAY EARN TUITION
10 ladies wanted to learn Millinery by ... starting with light work in office of ... store. Apply at once, 9 a.m. to 4 p.m. ... MILLINERY INSTITUTE, 523 STIMSON BLDG., 3rd & Spring.

SECRETARIAL COURSE, complete, $100. ... Shorthand, typing, 3 mos., $75; ... comptometer, typewriting, 6 wks., $25. ... 3 hrs. daily. Write or call. Day and ... Central Business College, 1725 5th W., 10th ...

TAKE MILLINERY AT EASTERN ACADEMY
Offer is ready for position. The new ... bows, flowers, hat patterns, gown ... signer and fit. 7th and Burlington, ... Vermont Apts. DUnkirk 82005.

POSITIONS waiting. Learn COMPTOMETER, ... BURROUGHS, ELLIOTT-FISHER ... MULTIGRAPH. Day and night class. FIGURES CO., 2nd floor, 122 E. 7th st. TU. 4101.

BARN $25 weekly spare time writing for ... newspapers, magazines. Experience ... necessary. Copyright book free. FRASER ... SYNDICATE, 104 St. Louis, Mo.

FRANCES School of Millinery and Designing, teaching from A-Z. Good millinery at ... moderate prices. Individual instruction. 722 BRYSON BLG. MA. 0034.

COMPLETE business courses, day and ... evening. Pitman shorthand. Call ... EFFICIENCY BUSINESS COLLEGE, 747 ... S. Hill.

YOUNG lady for office work in exchange ... for experience in shorthand and typewriting. ... "SHORTEST SHORTHAND IN WORLD". ... 628 BLACK BLDG., HILL AT FOURTH.

LADY, LIGHT WORK, EVES. FOR ROOM... 1 BLOCK FROM TREE STUDIO. ... BROADWAY. DU. 08207.

EXPERT COMPETENT CPA ... $2500 to $5000 ... Apply 1112 HAWTHORNE AVE., ... Hollywood. Room 600. Ask for Mr. ...

Experienced girl for waiting and ... Apply 1112 Wilshire Blvd., Private ...

WANTED—Cook; ... Wilshire Blvd. Private ...

WANTED—Experienced ... housework; ... Call forenoon. 1716 Highland Ave. ...

Household and Domestic

COOK AT THE BEACH
Experienced cook for family of ... Must have good references. ... Phone Faber 0217.

GIRL over 25, to do plain cooking ... Phone 845 Arcadia st. ...

YOUNG man, wide awake, for ... and outside work with auto ... Position on salary and commission ... Must take small financial interest ... Call 1112 HAWTHORNE AVE. ...

WANTED—Ladies, neat, trustworthy ... or part time work or ... Apply 1112 HAWTHORNE AVE. ...

WANTED—Ambitious business ... ready; investment required. ... Apply, 836 Mgr., 434 STACK BLDG., ... Sidney.

Investment Required

OFFICE MAN WANTED
EXECUTIVE AND ACCOUNTING ...
$2000 REQUIRED
A live and fast growing ... DISTRIBUTING business ... at once two Branch Distributing ... in Omaha, Nebraska, and ... Cleveland, Ohio. The General ... for these two Branches are ... at the Home Office now and ... to the Branches. Applicant ... position that has been created ... opening of these two Branches ... under the direct assistant to the ... Mgr. The General duties will be ... of a junior executive, supervising ... ing, shipping, collections, ... handling all inquiries and ... The salary will be $60 per week ... first 60 days will be devoted ... $75 per week at the end of the ... days. In addition to the above ... thoroughly significant will be ... to participate in the profits of the ... done for that Branch—parable ... 1st of each month. If you ... a live investment of $2000 ... which is amply secured and ... able at any time. Any lawyer ... for trust will endorse ... for trust will produce ... principal interest and ... personal interview can be ... Address H. box 84, ...

Instruction Course

BRANCH MANAGER WANTED
Young man not over 30 for ... with manufacturing concern ... Will choose one who can ... financially responsible and ... have executive ability, a good ... a pleasing appearance, or be ... to acquire it. Splendid opening ... a permanent, high-class ... income and confidential. This ... a great salary and to one ... ing the right man, a ... interest. Call 1112 HAWTHORNE ... for appointment. Strictly ... hundred cash. The usual ... not considered. This connection ... be made with a large ... concern. Address H. box 84, ...

WANTED—Man to ... $1 to $10 ... Apply 1112 HAWTHORNE AVE. ...

Trades

WANTED—EXPERIENCED NEWSPAPER ... GOLDMAN-SIMMONS CO., ... LOS ANGELES ST.

An electrical factory. Experience, ... trade work essential. Call ... Apply 1112 HAWTHORNE AVE. ...

WANTED—Man to help with ... bench breaking and roll ... for grocery company. Call ... 1112 Julian Street.

WANTED—Counter ... silk ... Apply 1112 HAWTHORNE AVE. ...

WANTED—Experienced ... factory. Apply 1112 ... AVE. ...

Salesmen and Solicitors

REPRESENTATIVE
FOR NEW BEACH CLUB.
Exceptional opportunity for ... ambitious, responsible position. ... Box 1, Room 1, Good Hope ...

$50-$100 WEEKLY; WE WANT WOM... TO DEMONSTRATE AND INTRO... OUR NEW LINE TO THE TRADE. ... TERRITORY FURNISHED. ... OPPORTUNITY FOR LARGE ... TO THOSE WHO CAN QUALI...

ALL WEEK AFTER 2 P.M. TO ... 1015 BUILDING, 6TH & SPRING.

SCHEDULER WANTED
To HARRY H. CULVER & CO.
We are selling position for 3 ... to Mr. Brown ... Apply 9:30 to 10:30 ...

WANTED, salesmen for ... Good chance to ... Call forenoon or ... 1st floor.

WANTED—Salesmen ... exclusive line of ladies' ... Experience unnecessary. ... ambitious young men ... Call 412 GUNTER BROADWAY ...

WANTED—Salesmen to sell real ... to sell real property. ... Opportunity to operate ... Call forenoon or evening ... Address H. box 84, ...

MAY EARN TUITION
10 ladies wanted to learn Millinery by ... starting with light work in office of ... store. Apply at once, 9 a.m. to 4 p.m. ... MILLINERY INSTITUTE, 523 STIMSON BLDG., 3rd & Spring.

SECRETARIAL COURSE, complete, $100. ... Shorthand, typing, 3 mos., $75; ... comptometer, typewriting, 6 wks., $25. ... 3 hrs. daily. Write or call. Day and ... Central Business College, 1725 5th W., 10th ...

TAKE MILLINERY AT EASTERN ACADEMY
Offer is ready for position. The new ... bows, flowers, hat patterns, gown ... signer and fit. 7th and Burlington, ... Vermont Apts. DUnkirk 82005.

POSITIONS waiting. Learn COMPTOMETER, ... BURROUGHS, ELLIOTT-FISHER ... MULTIGRAPH. Day and night class. FIGURES CO., 2nd floor, 122 E. 7th st. TU. 4101.

BARN $25 weekly spare time writing for ... newspapers, magazines. Experience ... necessary. Copyright book free. FRASER ... SYNDICATE, 104 St. Louis, Mo.

FRANCES School of Millinery and Designing, teaching from A-Z. Good millinery at ... moderate prices. Individual instruction. 722 BRYSON BLG. MA. 0034.

COMPLETE business courses, day and ... evening. Pitman shorthand. Call ... EFFICIENCY BUSINESS COLLEGE, 747 ... S. Hill.

YOUNG lady for office work in exchange ... for experience in shorthand and typewriting. ... "SHORTEST SHORTHAND IN WORLD". ... 628 BLACK BLDG., HILL AT FOURTH.

LADY, LIGHT WORK, EVES. FOR ROOM... 1 BLOCK FROM TREE STUDIO. ... BROADWAY. DU. 08207.

EXPERT COMPETENT CPA ... $2500 to $5000 ... Apply 1112 HAWTHORNE AVE. ...

Experienced girl for waiting and ... Apply 1112 Wilshire Blvd., Private ...

WANTED—Cook; ... Wilshire Blvd. Private ...

WANTED—Experienced ... housework; ... Call forenoon. 1716 Highland Ave. ...

Investment Required

WANTED—Young woman with executive ... to handle publicity department, ... with motion picture producer and ... interest required. 6262 HOLLY... BLVD. Room 7.

WANTED—Commercial teacher at once, high ... references. 1126 STORY BLDG. BR. 0043.

WANTED—HELP—Female

Miscellaneous

FIELD WORKERS
Will train in general high grade real ... Only outstanding girls ... Previous experience ... Apply 1112 HAWTHORNE AVE. ...

WANTED—Experienced ... and stenographer wanted, ... Apply 1112 ARTHUR ...

WANTED—Stenographer, ... Apply 1112 HAWTHORNE AVE. ...

WANTED—Experienced ... Apply 1112 ... AVE. ...

$150 TO $200 Immigration inspector, ... Write Ozment, 1115 Wolf ... Mr. WARD, 1660 West 9th St., ...

SMALL tuition; tools furnished; ... Automotive Electrical Service, ... Garvey Ave., Garvey Garage, ...

Professions and Vocations

WANTED—REPRESENTATIVE
FOR NEW BEACH CLUB.
Exceptional opportunity for ... ambitious, responsible position. ... Box 1, Room 1, Good Hope ...

$50-$100 WEEKLY; WE WANT WOM... TO DEMONSTRATE AND INTRO... OUR NEW LINE TO THE TRADE. ... TERRITORY FURNISHED. ... OPPORTUNITY FOR LARGE ... TO THOSE WHO CAN QUALI...

ALL WEEK AFTER 2 P.M. TO ... 1015 BUILDING, 6TH & SPRING.

SCHEDULER WANTED
To HARRY H. CULVER & CO.
We are selling position for 3 ... to Mr. Brown ... Apply 9:30 to 10:30 ...

WANTED, salesmen for ... Good chance to ... Call forenoon or ... 1st floor.

WANTED—Salesmen ... exclusive line of ladies' ... Experience unnecessary. ... ambitious young men ... Call 412 GUNTER BROADWAY ...

WANTED—Salesmen to sell real ... to sell real property. ... Opportunity to operate ... Call forenoon or evening ... Address H. box 84, ...

MAY EARN TUITION
10 ladies wanted to learn Millinery by ... starting with light work in office of ... store. Apply at once, 9 a.m. to 4 p.m. ... MILLINERY INSTITUTE, 523 STIMSON BLDG., 3rd & Spring.

SECRETARIAL COURSE, complete, $100. ... Shorthand, typing, 3 mos., $75; ... comptometer, typewriting, 6 wks., $25. ... 3 hrs. daily. Write or call. Day and ... Central Business College, 1725 5th W., 10th ...

TAKE MILLINERY AT EASTERN ACADEMY
Offer is ready for position. The new ... bows, flowers, hat patterns, gown ... signer and fit. 7th and Burlington, ... Vermont Apts. DUnkirk 82005.

POSITIONS waiting. Learn COMPTOMETER, ... BURROUGHS, ELLIOTT-FISHER ... MULTIGRAPH. Day and night class. FIGURES CO., 2nd floor, 122 E. 7th st. TU. 4101.

BARN $25 weekly spare time writing for ... newspapers, magazines. Experience ... necessary. Copyright book free. FRASER ... SYNDICATE, 104 St. Louis, Mo.

FRANCES School of Millinery and Designing, teaching from A-Z. Good millinery at ... moderate prices. Individual instruction. 722 BRYSON BLG. MA. 0034.

COMPLETE business courses, day and ... evening. Pitman shorthand. Call ... EFFICIENCY BUSINESS COLLEGE, 747 ... S. Hill.

YOUNG lady for office work in exchange ... for experience in shorthand and typewriting. ... "SHORTEST SHORTHAND IN WORLD". ... 628 BLACK BLDG., HILL AT FOURTH.

LADY, LIGHT WORK, EVES. FOR ROOM... 1 BLOCK FROM TREE STUDIO. ... BROADWAY. DU. 08207.

EXPERT COMPETENT CPA ... $2500 to $5000 ... Apply 1112 HAWTHORNE AVE. ...

Experienced girl for waiting and ... Apply 1112 Wilshire Blvd., Private ...

WANTED—Cook; ... Wilshire Blvd. Private ...

WANTED—Experienced ... housework; ... Call forenoon. 1716 Highland Ave. ...

Household and Domestic

COOK AT THE BEACH
Experienced cook for family of ... Must have good references. ... Phone Faber 0217.

GIRL over 25, to do plain cooking ... Phone 845 Arcadia st. ...

YOUNG man, wide awake, for ... and outside work with auto ... Position on salary and commission ... Must take small financial interest ... Call 1112 HAWTHORNE AVE. ...

WANTED—Ladies, neat, trustworthy ... or part time work or ... Apply 1112 HAWTHORNE AVE. ...

WANTED—Ambitious business ... ready; investment required. ... Apply, 836 Mgr., 434 STACK BLDG., ... Sidney.

Investment Required

WANTED—Young woman with executive ... to handle publicity department, ... with motion picture producer and ... interest required. 6262 HOLLY... BLVD. Room 7.

WANTED—Commercial teacher at once, high ... references. 1126 STORY BLDG. BR. 0043.

WANTED—HELP—Female

Household and Domestic

GIRL or woman wanted for general assistance in small home, $50 mo., room and board. Call 5427 MONROE, Of West... wan, between Melrose and Santa Monica ... Blvd. HE. 37311.

WANTED—Reliable woman for gen. housk. ... 2 adults and baby, good place for right ... party. EMpire 4413. Take W. car, get ... off at VINELAND AVE. walk 2 blocks ... no. 5402 HAMPTON COURT. HE. 2272.

MOTHER'S helper, white, neat, clean and willing, $40. Other help in house. Call ... 81Hesperia 06625, mornings.

WANTED—Housekeeper for apt. Experienced ... middle-aged married woman. Furn. apt. and ... $10 week. 926 E. 5th. 12 to 2 p.m.

WHITE girl, good cook, general house... $25. Call after 2 p.m. 3527 S. ... KINGSLEY DR.

WANTED—Young woman for general house... work, good home, good pay. Apply 400 S. ST. LOCUST.

MOTHER'S helper, family of 3, middle-aged ... lady preferred, good home for right party. ... 4042 FOUNTAIN AVE. HO. 7587.

MIDDLE-aged woman, Furn. apt. and ... $10 week. 926 E. 5th. 12 to 2 p.m.

WHITE girl, good cook, general house... $25. Call after 2 p.m. 3527 S. ... KINGSLEY DR.

WANTED—Young woman for general house... work, good home, good pay. Apply 400 S. ST. LOCUST.

MOTHER'S helper, family of 3, middle-aged ... lady preferred, good home for right party. ... 4042 FOUNTAIN AVE. HO. 7587.

WHITE woman for general housework and ... cooking, 2 adults, 1 school child. Go... home nights. 2386 VICTORIA AVE.

WANTED—A refined young woman for gen... eral housework, family of 2, good salary. ... Call 640 S. CORONADO after 5:30 p.m.

WANTED—Young woman or girl for gen... eral housework in family of 3 adults. 328 ... 9th, MANHATTAN. PH. 969-874.

NEAT young girl for half day, mornings. ... $10 wk. Emp. 1319.

WHITE woman to mind child, $6 wk. Rich ... Ave. 3119, 3102 SO. GRAND.

WILL give room and meals to white wash ... woman for partial services. 4614 5th st.

COOK & maid for se eral work in small ... boarding house. 2299 W. 18TH.

MOTHER'S helper, small piece, 1 child, ... $25. 4Han. 0005.

WOMAN, gen. hskw., live with family. ... 1412 N. NORMANDIE. 3053396.

WHITE girl, mother's helper. Call Eli... 10 A.M. 87357.

WOMAN desiring good home, assist house... work, 3 in fam. Small salary. DU. 0757.

WOMAN, lawn, plain cook, 3 children. ... Good home. 660 S. HARVARD. DU. 0241.

HSKPR. for old lady. Nice home; easy ... work, small pay. P.O. BOX 11754, L. A.

Hotel, Restaurant and Club

WAITRESS, COOKS, CHAMBER MAIDS, ... KITCHEN HELPER, AND GENERAL ... HOUSEWORKERS ALWAYS WANTED. ... GREENLEY EMPLOYMENT AGCY., 1434 ... S. BROADWAY.

Professions and Vocations

WANTED—Experienced Gregg shorthand ... teacher, permanent position. Apply at ... MACKAY BUSINESS COLLEGE.

WANTED—Maimo for nurses home, grad... nurse preferred. SEASIDE HOSPI... TAL, Long Beach.

Instruction Course

LILLIAN HOLLINGSWORTH
SCHOOL OF MILLINERY
NINTH TO INDEPENDENT, THE BEST ... MILLINERY FROM A TO Z IN 4 WEEKS. ... INDIVIDUAL INSTRUCTION. ... PAINSTAKING DEMONSTRATIONS. ... EVERY WOMAN should learn this art ... FOR TRADE OR HOME USE, INCLUD... ING FLOWERS AND BOW MAKING. ... FIRST HATS made by students when ... they enter classroom PERFECT IN WORK ... AND DESIGN. MATERIALS FURNISHED ... IF DESIRED. 720 LAFFOY STYLE PAT... TERNS FREE. GRADUATES in leading ... shops MAKING BIG MONEY. Call 10 to ... 4 or SEE BEAUTIFUL HATS MADE BY ... STUDENTS. PHONE BEacon 8651 OR ... WRITE FOR CIRCULAR. 1237 S. BONNIE BRAE. W. PICO CAR.

MAY EARN TUITION
10 ladies wanted to learn Millinery by ... starting with light work in office of ... store. Apply at once, 9 a.m. to 4 p.m. ... MILLINERY INSTITUTE, 523 STIMSON BLDG., 3rd & Spring.

SECRETARIAL COURSE, complete, $100. ... Shorthand, typing, 3 mos., $75; ... comptometer, typewriting, 6 wks., $25. ... 3 hrs. daily. Write or call. Day and ... Central Business College, 1725 5th W., 10th ...

TAKE MILLINERY AT EASTERN ACADEMY
Offer is ready for position. The new ... bows, flowers, hat patterns, gown ... signer and fit. 7th and Burlington, ... Vermont Apts. DUnkirk 82005.

POSITIONS waiting. Learn COMPTOMETER, ... BURROUGHS, ELLIOTT-FISHER ... MULTIGRAPH. Day and night class. FIGURES CO., 2nd floor, 122 E. 7th st. TU. 4101.

BARN $25 weekly spare time writing for ... newspapers, magazines. Experience ... necessary. Copyright book free. FRASER ... SYNDICATE, 104 St. Louis, Mo.

FRANCES School of Millinery and Designing, teaching from A-Z. Good millinery at ... moderate prices. Individual instruction. 722 BRYSON BLG. MA. 0034.

COMPLETE business courses, day and ... evening. Pitman shorthand. Call ... EFFICIENCY BUSINESS COLLEGE, 747 ... S. Hill.

YOUNG lady for office work in exchange ... for experience in shorthand and typewriting. ... "SHORTEST SHORTHAND IN WORLD". ... 628 BLACK BLDG., HILL AT FOURTH.

LADY, LIGHT WORK, EVES. FOR ROOM... 1 BLOCK FROM TREE STUDIO. ... BROADWAY. DU. 08207.

EXPERT COMPETENT CPA ... $2500 to $5000 ... Apply 1112 HAWTHORNE AVE. ...

Experienced girl for waiting and ... Apply 1112 Wilshire Blvd., Private ...

WANTED—Cook; ... Wilshire Blvd. Private ...

WANTED—Experienced ... housework; ... Call forenoon. 1716 Highland Ave. ...

Investment Required

WANTED—Young woman with executive ... to handle publicity department, ... with motion picture producer and ... interest required. 6262 HOLLY... BLVD. Room 7.

WANTED—Commercial teacher at once, high ... references. 1126 STORY BLDG. BR. 0043.

WANTED—HELP—Male and Female

Miscellaneous

SALESMEN—
HAVE OPENING FOR A FEW MORE SALESMEN WHO KNOW THE SELLING GAME. PERMANENT POSITIONS TO THOSE WHO CAN MAKE GOOD. SALARY AND COMMISSION.
APPLY BEFORE 9 A.M. OR AFTER 4 P.M.
A. C. MYER, ROOM 16, 2ND FLOOR TITLE BUILDING.

WANTED—White couple, A-1 chauff., under... standing lawn work, wife A-1 cook and gen... housework, 2 in family. Phone COLORADO ... 7517. Add. 838 IRONWOOD AVE., Lamanda Park.

WANTED—LAUNDRY SOLICITORS, SALARY ... AND CO MMISSION 2161½ ARBOLA ST. ... OFF SAN FERNANDO RD. TAKE E CAR ... TO ARBOLA ST.

HUSTLERS with car to work in live real... estate office, Westlake district. 634 S. ... ALVARADO.

Investment Required

WANTED—Man or woman to fill executive ... position with fast growing concern; closest ... investigation. Call at the Motion Picture Industry, ... Invest. required. 6262 HOLLYWOOD ... BLVD. Room 7.

PROMINENT motion picture producer co... erating 6 preferred units will consider ... story and talent on co-operative ... working plan in comedies and features. ... See MR. ANDERSON, 724 S. Spring, ... room 409.

Instruction Course

$65 TO $125 per month. Stenographers pre... pare (by Nov. or Dec. exam. date). Good ... for day or evening. MR. WARD, care ... L. A. Banking School, 1660 W. 9th ... St. Brdwy. 1416.

LEADER COLLEGE, 706 S. HILL. 6TH FL. ... LADIES LEARN BEAUTY CULTURE ... AND HAIRDRESSING. DAY AND EVE... NING CLASSES ESTABLISHED 18 YRS.

FLORENTINE Beauty College teaches Mar... cel, water waving, hair dressing, dyeing, ... henna packs hair mfg., permanent wave. ... BETTER & ALCOTT, 322 S. Bdwy. 3d floor.

$50 INV. MAKES YOU BOOKKEEPER, ... STENOGRAPHER AND GIVES POSITION ... PERMANENTLY. 747 S. HILL, RM. 530.

WANTED — Man to learn barber trade. ... AMERICAN BARBER COL., 324 E. 5th st.

WANTED—Agents and Canvassers

SALESMEN—
HAVE OPENING FOR A FEW MORE SALESMEN WHO KNOW THE SELLING GAME. PERMANENT POSITIONS TO THOSE WHO CAN MAKE GOOD. SALARY AND COMMISSION.
APPLY BEFORE 9 A.M. OR AFTER 4 P.M.
A. C. MYER, ROOM 16, 2ND FLOOR TITLE BUILDING.

EMPLOYMENT—Agencies.

EXCELLENT colored help, male or female, ... by day, week or month. MRS. WHITE ... (Agcy.) 977 E. 12th St. MI. 3358.

IF YOU want efficient, reliable help ... COTHRAN'S EMPLOYMENT BUREAU ... supply. 2825 TUCKER'S.

211½ WEST 3RD ST.
MRs. 1987. Tucker 2004.

WANTED—Cook quick. ALL COLORED. ... Good jobs. Also help, best wages. Colored ... Oct Reliable. 211 E. 2nd. TRinity 4471.

EFFICIENT COLORED help. Katherine ... Barr Agcy., 109 Court st. TUcker 1200.

PHILIPPINE EMPLOYMENT AGENCY ... Fiber 5621. Address 119 E. 1st st.

WANTED—SITUATIONS—Male

Miscellaneous

GROWERS' ASSOCIATIONS
MANUFACTURERS
IMPORTERS & EXPORTERS

Does your business need development in ... Asia, China, Philippines, abroad nine ... years, foreign exchange banker, importer, exporting, Oriental life managerial ... capacity. Thorough knowledge various ... markets. Married, aged 35, highest ref... erences. Might invest meritorious ... proposition. Address S. box 42, TIMES OF... FICE.

YOUNG man here attending school, will... ing to do anything to pay expenses or ... earn room and board. Honest, intelli... gent, ambitious. Phone E. JAMITH, AX... brige 0061.

YOUNG man, HOLLANDER, with good ref... erences, looks for position in private fam... ily as gardener, willing to do other ... kind of work. Apply Main 2051, resi...

EXP. energetic young man wants position ... as timekeeper or book-keeper on ranch. ... Also investigator for building ... contracting firm preferred. Diksel boy.

HIGH SCHOOL boy, junior yr., wants dri... ing Sat. & Sunday. Steady, careful driver, ... no references. Phone GArfield 2228.

SITUATION WANTED BY EXPERIENCED ... night watchman. Best of references. ... Phone 2-5-Main GArfield 2228.

YOUNG MAN 19 wants work afts. or morn... ings. Drive any car. Boda, DU. 0680.

YOUNG man wants work. Drive any make ... of car or truck. MR. REED, AT. 0679.

WILL put up $500 cash for steady work. ... Address T. box 1, TIMES OFFICE.

HONEST young man wants work evenings. ... Fa. 556-780 after 7 p.m.

RELIABLE man wants job as watchman ... or electric elevator operator. MES. 6761.

COL. chef-cook or gen. in yrs. Ref. All ... around man. Vandike 9441.

Store and Office

ACCOUNTANT, bookkeeper, books written ... up, systems installed, audits, financial ... statements, charges reasonable. Phone ... Vandike 8017.

OFFICE manager. Thorough accountant and ... auditor. Long executive experience with ... large corporations. Address box H, TIMES ... OFFICE.

YOUNG man, 30 yrs. of age, wants position ... as bookkeeper, stock keeper, any office po... sition, secretary, assistant. Address F, ... box 296, TIMES OFFICE.

EXPERT ACCOUNTANT solicits extra work. ... GEORGE DEWAR, 531 Byrne Bldg. VA. ... 0057.

BOOK-KEEPER, part time. Books opened, ... posted, closed. Balances, statements, re... ports. Add. M. box 849, TIMES BRANCH.

ALERT, EFFICIENT ACCOUNTANT ... Open for books, large books small set... tings, financial statements. ELiot 1427.

YOUNG accountant executive wishes part ... time work, will audit and make finan... cial statements. 62505.

BOOKKEEPER wants spare time work. ... Address S. box 68, TIMES OFFICE.

STENO., Moon-Hopkins biller, age 25; fast ... accurate. O'HARA, Metro. 7000.

Salesmen and Solicitors

EXPERIENCED cash register salesman, good ... sales record, now employed, is desirous ... of making new connection. Will consider ... any line of merchandise. Also a good ... real estate or insurance. Address K. box ... 313, TIMES BRANCH.

SALESMAN, wide experience, Los Angeles ... and vicinity, desires position with reli... able concern. Best references, character ... and ability. Phone Glendale 4147-M, or ... write 728 E. WINDSOR ROAD, Glendale.

Trades

CARPENTER wanting work by day or job. ... Expert on alterations. Can give esti... mates. Contractors need not call. Main ... 3794, ask for MR. HUBBARD.

EXPERT plaster plans regulator wants ... position all or part time. 22 yrs. expe... rience. L. 148 S. Berendo. DU. 07619.

WANTED—Position by first-class engineer. ... Will go out of town. Address S. box ... 289, TIMES OFFICE.

CARPENTERING, painting, concrete work ... and repairing. Reliable and ... efficient. VErmont 4964.

FIRST-CLASS painter and decorator will ... small trade work with contractor ... builder. Phone 2-7946, Alhambra 72050.

LINOTYPE mach.-op., 18 yrs. exp., any ... model, country newspaper $55, 7-hr. day. ... Address M. box 324, TIMES BRANCH.

CARPENTER WORK, DAY OR CONTRACT; ... HOUSE COMPLETE. Angeles 3579.

CEMENT AND PLASTER CONTRACTING. ... J. WARD. Main 2079.

A-1 Carpenter, repair work a specialty. Day ... or contract. BEacon 6827.

PLASTERING AND PLASTER PATCHING. ... FLAMEPROOF. Phone 2-6-Main 2-7-Alhambra.

PLASTERING tinting and cementing, first-... class workmanship. Ph. AX 0458.

PAINTING, tinting in or outside. Do it be... fore the rain. Best material. DRex. 3628.

PAINTING & Paperhanging. Get estimate. ... Reference furnished. Universal 6480.

RAPID A-1 carpenter, day or contract. ... DEleware 1794.

CARPENTERING, alterations, painting, day ... or contract. Ph. 59116.

PLASTER patching & stucco work; all work ... guar. Ph. HUmb. 8500.

A-1 CARPENTER builds $5 day work, work ... guar. Ph. Glendale 2-7-Alhambra 72050.

CARPENTER, good finisher, remodrs or bol... ters. DEWEY, 621 S. Hill. MA. 8607.

A-1 CARPENTER, repair work a specialty. ... Day or contract. BEacon 6827.

CONCRETE work, driveway, walks, porches, ... etc., day or contract. TUcker 2068.

Chauffeurs and Teamsters

CHAUFFEUR, new cap, wishes change with ... high-class people where honesty, refine... ment & willingness will be appreciated, ... a salary to start. Can drive & chauffeur ... or courtesan on. Local ref. Phone morning, ... Atlantic 1704.

CHAUFFEUR, colored, 2½ years on last ... job; prefer experienced city references; ... reliable person; reasonable; (sal.). VAndike 0017 or HUmboldt 6796.

WOULD like private car in good family, ... 34 yrs. exp. Also ex. ref. Know the ... city. MR. REED, AT. 0679.

EXP. Young Chinese chauffeur wants po... sition by private family, best refs. AN... gelus 6842.

CHAUFFEUR, Y. (n. "SED. L. A. Best ... local refs. Age 26 years. Phone DUnkirk 81081.

YOUNG white man, position in private ... family as chauffeur; drive any car. A-1 ... local reference. BEacon 1302.

CHINESE, 16 yrs. exp. chauffeur & mechan... ic, wishes position in priv. family; knows ... city well, highly rec. Ph. 800-548.

CHAUFFEUR—Chinese, ref., exp., any car, ... desires pos. in private family. Box 151, ... ref. VA. 2976.

CHAUFFEUR, exp., willing to stay on ... place. Boss wages. 705429. Call CA... LIENTE.

EXPERIENCED Filipino chauffeur wants ... job in family. Call Glendale 6731. Nanas ... Joe.

CHAUFFEUR'S position by young man, ... age 28. Call Inwood 71284, Box 475.

EXPERIENCED CHAUFFEUR & YARD BOY. ... HUMBOLT 7551-J.

EXP. col. chauffeur or garage man. Refs. ... AX. 04141.

(COL.) GOOD mechanic, 10 yrs. exp. ref. ... Hum. 1392-W.

EXPERIENCED chauffeur, white, American. ... Local ref. TUcker 5819.

COL. chauffeur or man, and cook city ref. ... and reliable. AX. 27748. ALBERT.

CHAUFFEUR, exp., Beel work, ... Glendale. 2256 La Salle. 736-45.

CHAUFFEUR, exp., ref.

TO LET—ROOMS—And Board

TERRACE GARDENS
Beacon st., cor. Hoover. Phone 58297.
$10 to $15 Per Week.
Magnificent apartments, convenient location, 100 congenial guests, excellent and exceptional table; ample food create the ideal home living accommodations. Music, dancing, cards, billiards. All the warmth, sociability and comfort of home with hotel service. Singles, doubles and to share.

MIRAMAR TERRACE.
2900 MIRAMAR.
Near Second and Rondle Brae.
DUnkirk 4915.

ADDING SIXTY NEWLY FURNISHED TO FAMILY HOTEL.
Billiards, Cards, Dancing. Poultry. Eggs. Vegetables Direct.
FROM OUR RANCH.
Chicken Dinner twice a week.
$10 UP. 825 S. HARVARD (R CAR) 56370.

Living in beautiful home club, Wilshire dist., invite 2 or 3 more. Best home cooking, with fruits, dancing, use of laundry, sewing machines, swim in house. Come and visit. 56370.

ARE YOU FROM DIXIE
If you like Southern hospitality, good home cooking, southern style,
LIVE IN
RAMPART INN
254 NO. RAMPART.

EXCELLENT HOME COOKING.
LIGHT AIRY ROOMS, $10 50 WEEK.
GOOD MEALS. 56674.
1 BLOCK TO CAR LINE, BUS ½ BLK.
ONLY 30 MIN. TO 7TH & BROADWAY.
1040 WILSHIRE BLVD. 56674.

ROOMS with board in home, newly decorated, new furniture throughout, use of electric washer & ironer, piano, phonograph, radio and telephone. $10 wk. 2 car to University. 823 W. 37TH ST.

DESIRABLE rms., suite, bath, shower, dressing rm., also front dble. rm., will accommodate two gentlemen; breakfast and dinner served. Garage. 643 S. NEW HAMPSHIRE.

$9 TO $12—Large rm., twin beds, also single, garage; for young people, breakfast and dinner. Near Fourth Theatre. W. Pico car. 1274 3RD AVE. 750-57.

FRONT room adjoining bath, garage. A real home for refined business people, home comforts, excellent meals, $50 month. 2480 S. GRAND AVE. THorn-wall 7402.

NICE large room with board, home cooking, suitable for 2 or 3 young men or ladies. Hot lunch served. 1 minute walk to beach. Home club. 2711 OCEAN PARK BLVD. Phone SAnta Monica 1478.

JUST think of home for girls that go to business and business couples, everything nice and up to date; home and inn, you can get at the ELLENDALE INN, 2711 Ellendale Place. BEacon 6744.

2 DESIRABLE sunny well furnished rms., with board; private entrance, running water, excellent meals for 2 or 3. Good location. ¼ blk. 9th car, near Ambassador Hotel. 712 S. KINGSLEY DR.

PALM LODGE.
Behind banks, 1 blk. from Ambassador, delightful rms., single & double, every special attention, excellent table. Cor. Alessandro & 6th. DUnkirk 8700.

KNOLLSHIRE MANOR.
Beautiful home, large rooms, extra beds, wonderful food, home privileges, $40 month each. 427 WESTLAKE AVE., ½ block West 6th.

$10, $12.50 wk., delightful large rm., twin beds, also single; table rich; also rm.-board for refined young lady; best meals, home privs., piano. 1251 ELDEN AVE., near Hoover. DR. 2062.

1000 ARAPAHOE. Wilcox dist. Large sunny rooms, newly furn. houses, exc. meals, 6 bath, heat, sleeping porches, all atmospheres, rms. & cor. DUnkirk 8180.

A REAL HOME FOR YOUNG PEOPLE—Music and social entertainment, elegant rms., convenient baths, private phone. 1145 W. Washington. BEacon 2044.

WESTLAKE dist., cor. Glen. rm. and use of room for young gentlemen; walking dist. Bus at door. 1 BURLINGTON 52168.

CLOSE IN. 2034 W. 9TH AT WESTLAKE PK. IN LOVELY MODERN MISSION HOME, LARGE RM., FOR 2 GENTLEMEN OR COUPLE. BOARD IF DES. MRS. LEAL.

$45 Ea.—Dble. $50 singles. 27TH ST. 654 W.—Nice rms., with board; private south cooking & cleanliness. Behind Auto Club. Car, free pkg.; ap. Priv. bath opt'l.

DESIRABLE well-furnished room for 1 or 2, in refined home; 2 blks from Ambassador; good beauties; 3 blks from Ambassador; ½ blk. 9th st. car. 742 S. KINGSLEY.

LOVELY DOUBLE RM., TWIN BEDS, IN PRIVATE HOME; BATH, HOME-LIKE MEALS; ALSO SINGLE ROOM, GARAGE. 1201 S. HARVARD.

EXCLUSIVE for Wilshire scene for business people. $4.50 and up. 508-742.

$8 PER wk., rms. with board; free parking space. H car. 2843 WOODLAWN AVE.

GOOD home and board, 3202 W. 18TH ST. Empire 1966.

RM. & board for one or two at 8th & UNION. PH. 864115.

ADULTS & children 1st class board, excellent care to child, near school. 694 E. 45 st.

NURSE will board old people in pleasant, quiet home. Empire 1966.

Rooms and Board for Children.

2048 S. OXFORD AVE. West Adams district. School for boarding and day pupils; kindergarten to 9th grade, inc. dancing and music. 72380.

1722 W. 58TH PL. Have a wonderful view of city and surrounding people, also car 1 year old. Room for parents. UNIversity 1044.

INFANT or older child to board in nice home. Phone 23617. 3817 CARLETON WAY. Room for parents.

MOTHER'S care, child's room for parent, if desired. 39-B. 1520 N. GOWER.

CHILD'S GARDEN. 2000 Vista del Mar, Hollywood. Phone 24617. HE. 0602.

WILSHIRE. Mother's care for child; rm. for parents; nr. school. 564-49.

GIRL 5T., 908 W. Little girls, aged 2 to 5 kindergarten's second home. —$55

FRIL. home for boys, extra. Excell. mother's care. Clear to school. TU. 2502.

CHILDREN to board, nr. school. Good food & care. Reasonable. GA. 30602

ROOM & board for child, care for parents. 3726 SCARFF ST. BE. 7774.

EXCELLENT care, beautiful home, invite if desired. Rm. parents. TH. 16361.

TO LET—HOUSEKEEPING Rooms.

$6 PER WK., unfurn. 2 bdrms. rms. in new house, water & gas furn.; 2 rms. & bath, new from 1924. JUSTICE ST., nr. 7TH, & Central. Cont. of 9th st. Walking dist. of Fremont High.

$22.50 MO. 647 S. HARTFORD AVE. Large rm. for housekeeping; bed, bath, water in room, parking rms. Rms. wkly. cash. Cheerful, clean, close in. Investigate.

WESTLAKE dist. Lovely room for one or two ladies, kitchen and laundry privileges; ¼ block car. Address box 7467, TIMES BRANCH.

2 LARGE sunny rooms and dressing rm. Nearly furn., phone and water. $45 per month. 1707 S. BURLINGTON.

2 attractively furn. housekeeping rms. in beautiful West Adams district, near car. Use of phone. 2802 MENLO AVE.

LGE. rm. suitable for 2 or 3 people, with kitch. 1039 W. 61st. Take U car marked Florence.

FURNISHED room, near 47, V and 7 car lines, free parking space, rent only $20 month. 3480 S. GRAND AVE. THornwall 7402

NICE large room with board, home cooking, suitable for 2 or 3 young men or ladies. Hot lunch served. 1 minute walk to beach. Home club. 2711 OCEAN PARK BLVD. Phone SAnta Monica 1478.

JUST think of home for girls that go to business and business couples, everything nice and up to date; home and inn, you can get at the ELLENDALE INN, 2711 Ellendale Place. BEacon 6744.

2 DESIRABLE sunny well furnished rms., with board; private entrance, running water, excellent meals for 2 or 3. Good location. ¼ blk. 9th st. car, near Ambassador Hotel. 712 S. KINGSLEY DR.

PALM LODGE.
Behind banks, 1 blk. from Ambassador, delightful rms., single & double, every special attention, excellent table. Cor. Alessandro & 6th. DUnkirk 8700.

KNOLLSHIRE MANOR.
Beautiful home, large rooms, extra beds, wonderful food, home privileges, $40 month each. 427 WESTLAKE AVE., ½ block West 6th.

$10, $12.50 wk., delightful large rm., twin beds, also single; table rich; also rm.-board for refined young lady; best meals, home privs., piano. 1251 ELDEN AVE., near Hoover. DR. 2062.

1000 ARAPAHOE. Wilcox dist. Large sunny rooms, newly furn. houses, exc. meals, 6 bath, heat, sleeping porches, all atmospheres, rms. & cor. DUnkirk 8180.

A REAL HOME FOR YOUNG PEOPLE—Music and social entertainment, elegant rms., convenient baths, private phone. 1145 W. Washington. BEacon 2044.

WESTLAKE dist., cor. Glen. rm. and use of room for young gentlemen; walking dist. Bus at door. 1 BURLINGTON 52168.

CLOSE IN. 2034 W. 9TH AT WESTLAKE PK. IN LOVELY MODERN MISSION HOME, LARGE RM., FOR 2 GENTLEMEN OR COUPLE. BOARD IF DES. MRS. LEAL.

$45 Ea.—Dble. $50 singles. 27TH ST. 654 W.—Nice rms., with board; private south cooking & cleanliness. Behind Auto Club. Car, free pkg.; ap. Priv. bath opt'l.

DESIRABLE well-furnished room for 1 or 2, in refined home; 2 blks from Ambassador; good beauties; 3 blks from Ambassador; ½ blk. 9th st. car. 742 S. KINGSLEY.

LOVELY DOUBLE RM., TWIN BEDS, IN PRIVATE HOME; BATH, HOME-LIKE MEALS; ALSO SINGLE ROOM, GARAGE. 1201 S. HARVARD.

EXCLUSIVE for Wilshire scene for business people. $4.50 and up. 508-742.

$8 PER wk., rms. with board; free parking space. H car. 2843 WOODLAWN AVE.

GOOD home and board, 3202 W. 18TH ST. Empire 1966.

RM. & board for one or two at 8th & UNION. PH. 864115.

ADULTS & children 1st class board, excellent care to child, near school. 694 E. 45 st.

NURSE will board old people in pleasant, quiet home. Empire 1966.

Rooms and Board for Children.

2048 S. OXFORD AVE. West Adams district. School for boarding and day pupils; kindergarten to 9th grade, inc. dancing and music. 72380.

1722 W. 58TH PL. Have a wonderful view of city and surrounding people, also car 1 year old. Room for parents. UNIversity 1044.

INFANT or older child to board in nice home. Phone 23617. 3817 CARLETON WAY. Room for parents.

MOTHER'S care, child's room for parent, if desired. 39-B. 1520 N. GOWER.

CHILD'S GARDEN. 2000 Vista del Mar, Hollywood. Phone 24617. HE. 0602.

WILSHIRE. Mother's care for child; rm. for parents; nr. school. 564-49.

GIRL 5T., 908 W. Little girls, aged 2 to 5 kindergarten's second home. —$55

FRIL. home for boys, extra. Excell. mother's care. Clear to school. TU. 2502.

CHILDREN to board, nr. school. Good food & care. Reasonable. GA. 30602

ROOM & board for child, care for parents. 3726 SCARFF ST. BE. 7774.

EXCELLENT care, beautiful home, invite if desired. Rm. parents. TH. 16361.

TO LET—APARTMENTS—Furnished

JUST OPEN
BORDEN APTS.
Most exclusive apartments in town, the refrigerator service, twin beds, vanity, springs, and mattresses. Individual color schemes in each apartment. Garages.

$160 W. 6TH ST.
Corner Westmoreland Ave.
Owned and operated by
LOS ANGELES INCOME PROP., INC.
Florida Finance Bldg.

$35 TO $70. FURNISHED.
TAKE PICO ST. CAR TO 1329 S. BURLINGTON AVE.

NEW
DEIGHTON APARTMENTS
THE BEAUTIFUL
ALL SINGLES.
FURNISHED. UNFURNISHED.
ENORMOUS CLOSETS, ETC.
10 MIN. TO BROADWAY AND 7TH.

HEART OF HOLLYWOOD.
NEW, FIREPROOF, SOUNDPROOF.
THE PATRICIAN.
1805 WILCOX AVE.

YOUR CRITICAL INSPECTION INVITED. NO EXPENSE HAS BEEN SPARED TO MAKE THESE APTS. ALL THAT COULD BE DESIRED BY THE MOST EXACTING DAILY OR WEEKLY SERVICE.

UNFURNISHED APARTMENTS
Wilshire District.
825 Monica-Verdugo lease
fare Money—Furnish Your Own
Attractive single apts., new Spanish type, 2nd floor, extra large liv. room; dressing room; kitchen & private; nook; tile baths; carpets, ice boxes and stoves furn. Rent reasonable. Unusually large; breakfast and dinner served. Garage. 643 S. NEW HAMPSHIRE.

$9 TO $12—Large rm., twin beds, also single, garage; for young people, breakfast and dinner. Near Fourth Theatre. W. Pico car. 1274 3RD AVE. 750-57.

FRONT room adjoining bath, garage. A real home for refined business people, home comforts, excellent meals, $50 month. 2480 S. GRAND AVE. THornwall 7402

NICE large room with board, home cooking, suitable for 2 or 3 young men or ladies. Hot lunch served. 1 minute walk to beach. Home club. Wilshire dist., invite 2 or 3 more. Best home cooking, with fruits, dancing, use of laundry, sewing machines, swim in house. Come and visit. 56370.

ARE YOU FROM DIXIE
If you like Southern hospitality, good home cooking, southern style,
LIVE IN
RAMPART INN
254 NO. RAMPART.

EXCELLENT HOME COOKING.
LIGHT AIRY ROOMS, $10 50 WEEK.
GOOD MEALS. 56674.
1 BLOCK TO CAR LINE, BUS ½ BLK.
ONLY 30 MIN. TO 7TH & BROADWAY.
1040 WILSHIRE BLVD. 56674.

ROOMS with board in home, newly decorated, new furniture throughout, use of electric washer & ironer, piano, phonograph, radio and telephone. $10 wk. 2 car to University. 823 W. 37TH ST.

DESIRABLE rms., suite, bath, shower, dressing rm., also front dble. rm., will accommodate two gentlemen; breakfast and dinner served. Garage. 643 S. NEW HAMPSHIRE.

$9 TO $12—Large rm., twin beds, also single, garage; for young people, breakfast and dinner. Near Fourth Theatre. W. Pico car. 1274 3RD AVE. 750-57.

FRONT room adjoining bath, garage. A real home for refined business people, home comforts, excellent meals, $50 month. 2480 S. GRAND AVE. THornwall 7402

NICE large room with board, home cooking, suitable for 2 or 3 young men or ladies. Hot lunch served. 1 minute walk to beach. Home club. 2711 OCEAN PARK BLVD. Phone SAnta Monica 1478.

JUST think of home for girls that go to business and business couples, everything nice and up to date; home and inn, you can get at the ELLENDALE INN, 2711 Ellendale Place. BEacon 6744.

2 DESIRABLE sunny well furnished rms., with board; private entrance, running water, excellent meals for 2 or 3. Good location. ¼ blk. 9th st. car, near Ambassador Hotel. 712 S. KINGSLEY DR.

PALM LODGE.
Behind banks, 1 blk. from Ambassador, delightful rms., single & double, every special attention, excellent table. Cor. Alessandro & 6th. DUnkirk 8700.

KNOLLSHIRE MANOR.
Beautiful home, large rooms, extra beds, wonderful food, home privileges, $40 month each. 427 WESTLAKE AVE., ½ block West 6th.

$10, $12.50 wk., delightful large rm., twin beds, also single; table rich; also rm.-board for refined young lady; best meals, home privs., piano. 1251 ELDEN AVE., near Hoover. DR. 2062.

1000 ARAPAHOE. Wilcox dist. Large sunny rooms, newly furn. houses, exc. meals, 6 bath, heat, sleeping porches, all atmospheres, rms. & cor. DUnkirk 8180.

A REAL HOME FOR YOUNG PEOPLE—Music and social entertainment, elegant rms., convenient baths, private phone. 1145 W. Washington. BEacon 2044.

WESTLAKE dist., cor. Glen. rm. and use of room for young gentlemen; walking dist. Bus at door. 1 BURLINGTON 52168.

CLOSE IN. 2034 W. 9TH AT WESTLAKE PK. IN LOVELY MODERN MISSION HOME, LARGE RM., FOR 2 GENTLEMEN OR COUPLE. BOARD IF DES. MRS. LEAL.

$45 Ea.—Dble. $50 singles. 27TH ST. 654 W.—Nice rms., with board; private south cooking & cleanliness. Behind Auto Club. Car, free pkg.; ap. Priv. bath opt'l.

DESIRABLE well-furnished room for 1 or 2, in refined home; 2 blks from Ambassador; good beauties; 3 blks from Ambassador; ½ blk. 9th st. car. 742 S. KINGSLEY.

LOVELY DOUBLE RM., TWIN BEDS, IN PRIVATE HOME; BATH, HOME-LIKE MEALS; ALSO SINGLE ROOM, GARAGE. 1201 S. HARVARD.

EXCLUSIVE for Wilshire scene for business people. $4.50 and up. 508-742.

$8 PER wk., rms. with board; free parking space. H car. 2843 WOODLAWN AVE.

GOOD home and board, 3202 W. 18TH ST. Empire 1966.

RM. & board for one or two at 8th & UNION. PH. 864115.

ADULTS & children 1st class board, excellent care to child, near school. 694 E. 45 st.

NURSE will board old people in pleasant, quiet home. Empire 1966.

Rooms and Board for Children.

2048 S. OXFORD AVE. West Adams district. School for boarding and day pupils; kindergarten to 9th grade, inc. dancing and music. 72380.

1722 W. 58TH PL. Have a wonderful view of city and surrounding people, also car 1 year old. Room for parents. UNIversity 1044.

INFANT or older child to board in nice home. Phone 23617. 3817 CARLETON WAY. Room for parents.

MOTHER'S care, child's room for parent, if desired. 39-B. 1520 N. GOWER.

CHILD'S GARDEN. 2000 Vista del Mar, Hollywood. Phone 24617. HE. 0602.

WILSHIRE. Mother's care for child; rm. for parents; nr. school. 564-49.

GIRL 5T., 908 W. Little girls, aged 2 to 5 kindergarten's second home. —$55

FRIL. home for boys, extra. Excell. mother's care. Clear to school. TU. 2502.

CHILDREN to board, nr. school. Good food & care. Reasonable. GA. 30602

ROOM & board for child, care for parents. 3726 SCARFF ST. BE. 7774.

EXCELLENT care, beautiful home, invite if desired. Rm. parents. TH. 16361.

TO LET—APARTMENTS—Furnished

JUST OPEN
BORDEN APTS.
Most exclusive apartments in town, the refrigerator service, twin beds, vanity, springs, and mattresses. Individual color schemes in each apartment. Garages.

$160 W. 6TH ST.
Corner Westmoreland Ave.
Owned and operated by
LOS ANGELES INCOME PROP., INC.
Florida Finance Bldg.

$35 TO $70. FURNISHED.
TAKE PICO ST. CAR TO 1329 S. BURLINGTON AVE.

NEW
DEIGHTON APARTMENTS
THE BEAUTIFUL
ALL SINGLES.
FURNISHED. UNFURNISHED.
ENORMOUS CLOSETS, ETC.
10 MIN. TO BROADWAY AND 7TH.

HEART OF HOLLYWOOD.
NEW, FIREPROOF, SOUNDPROOF.
THE PATRICIAN.
1805 WILCOX AVE.

YOUR CRITICAL INSPECTION INVITED. NO EXPENSE HAS BEEN SPARED TO MAKE THESE APTS. ALL THAT COULD BE DESIRED BY THE MOST EXACTING DAILY OR WEEKLY SERVICE.

UNFURNISHED APARTMENTS
Wilshire District.
825 Monica-Verdugo lease
fare Money—Furnish Your Own
Attractive single apts., new Spanish type, 2nd floor, extra large liv. room; dressing room; kitchen & private; nook; tile baths; carpets, ice boxes and stoves furn. Rent reasonable. Unusually large; breakfast and dinner served. Garage. 643 S. NEW HAMPSHIRE.

$9 TO $12—Large rm., twin beds, also single, garage; for young people, breakfast and dinner. Near Fourth Theatre. W. Pico car. 1274 3RD AVE. 750-57.

FRONT room adjoining bath, garage. A real home for refined business people, home comforts, excellent meals, $50 month. 2480 S. GRAND AVE. THornwall 7402

NICE large room with board, home cooking, suitable for 2 or 3 young men or ladies. Hot lunch served. 1 minute walk to beach. Home club. 2711 OCEAN PARK BLVD. Phone SAnta Monica 1478.

JUST think of home for girls that go to business and business couples, everything nice and up to date; home and inn, you can get at the ELLENDALE INN, 2711 Ellendale Place. BEacon 6744.

2 DESIRABLE sunny well furnished rms., with board; private entrance, running water, excellent meals for 2 or 3. Good location. ¼ blk. 9th st. car, near Ambassador Hotel. 712 S. KINGSLEY DR.

PALM LODGE.
Behind banks, 1 blk. from Ambassador, delightful rms., single & double, every special attention, excellent table. Cor. Alessandro & 6th. DUnkirk 8700.

KNOLLSHIRE MANOR.
Beautiful home, large rooms, extra beds, wonderful food, home privileges, $40 month each. 427 WESTLAKE AVE., ½ block West 6th.

$10, $12.50 wk., delightful large rm., twin beds, also single; table rich; also rm.-board for refined young lady; best meals, home privs., piano. 1251 ELDEN AVE., near Hoover. DR. 2062.

1000 ARAPAHOE. Wilcox dist. Large sunny rooms, newly furn. houses, exc. meals, 6 bath, heat, sleeping porches, all atmospheres, rms. & cor. DUnkirk 8180.

A REAL HOME FOR YOUNG PEOPLE—Music and social entertainment, elegant rms., convenient baths, private phone. 1145 W. Washington. BEacon 2044.

WESTLAKE dist., cor. Glen. rm. and use of room for young gentlemen; walking dist. Bus at door. 1 BURLINGTON 52168.

CLOSE IN. 2034 W. 9TH AT WESTLAKE PK. IN LOVELY MODERN MISSION HOME, LARGE RM., FOR 2 GENTLEMEN OR COUPLE. BOARD IF DES. MRS. LEAL.

$45 Ea.—Dble. $50 singles. 27TH ST. 654 W.—Nice rms., with board; private south cooking & cleanliness. Behind Auto Club. Car, free pkg.; ap. Priv. bath opt'l.

DESIRABLE well-furnished room for 1 or 2, in refined home; 2 blks from Ambassador; good beauties; 3 blks from Ambassador; ½ blk. 9th st. car. 742 S. KINGSLEY.

LOVELY DOUBLE RM., TWIN BEDS, IN PRIVATE HOME; BATH, HOME-LIKE MEALS; ALSO SINGLE ROOM, GARAGE. 1201 S. HARVARD.

EXCLUSIVE for Wilshire scene for business people. $4.50 and up. 508-742.

$8 PER wk., rms. with board; free parking space. H car. 2843 WOODLAWN AVE.

GOOD home and board, 3202 W. 18TH ST. Empire 1966.

RM. & board for one or two at 8th & UNION. PH. 864115.

ADULTS & children 1st class board, excellent care to child, near school. 694 E. 45 st.

NURSE will board old people in pleasant, quiet home. Empire 1966.

Rooms and Board for Children.

2048 S. OXFORD AVE. West Adams district. School for boarding and day pupils; kindergarten to 9th grade, inc. dancing and music. 72380.

1722 W. 58TH PL. Have a wonderful view of city and surrounding people, also car 1 year old. Room for parents. UNIversity 1044.

INFANT or older child to board in nice home. Phone 23617. 3817 CARLETON WAY. Room for parents.

MOTHER'S care, child's room for parent, if desired. 39-B. 1520 N. GOWER.

CHILD'S GARDEN. 2000 Vista del Mar, Hollywood. Phone 24617. HE. 0602.

WILSHIRE. Mother's care for child; rm. for parents; nr. school. 564-49.

GIRL 5T., 908 W. Little girls, aged 2 to 5 kindergarten's second home. —$55

FRIL. home for boys, extra. Excell. mother's care. Clear to school. TU. 2502.

CHILDREN to board, nr. school. Good food & care. Reasonable. GA. 30602

ROOM & board for child, care for parents. 3726 SCARFF ST. BE. 7774.

EXCELLENT care, beautiful home, invite if desired. Rm. parents. TH. 16361.

TO LET—APARTMENTS—Furnished

HOLLYWOOD

EL CERRITO APARTMENTS
COR. FRANKLIN AVE. AND EL CERRITO PLACE. ONE BLOCK NORTH OF HOLLY. BLVD.

Most exclusive place to live. Steam heat. Private phones. Pool room. Large lobby. Ladies' parlor and writing room. Exclusively furnished.

PRICES ARE RIGHT
HEmpstead 1672

ASHTON ARMS.
NEW
517 S. RAMPART.
SINGLES, DOUBLES, HAVE 2 BATHS; SUNNY AND DELIGHTFUL. NEAR LA FAYETTE AND WESTLAKE PARKS. FINELY FURNISHED. BREAKFAST NOOK. ELEVATOR AND STEAM HEAT. PRIVATE PHONES. H AND R CARS 2 BLKS TO DOOR. UNDER NEW MANAGEMENT.

WILSHIRE BLVD., 1515, WALKING DIST.

NEW GIRARD
APTS. YOU CAN CALL HOME.
Distinctive singles and doubles, unusually large, beautiful furnishings, large kitchens and nooks, fully equipped. 54185.

LA CASA
975 Oxford Ave., South.

BEAUTIFUL SINGLES, $45.
2 BLKS. EAST OF WESTERN.
WEEKLY RATES. 815.

VINE LEA APTS.
IN HOLLYWOOD. 1823 N. VINE.
$70 & up. Including gas, light, phone, janitor, maid service. Unusually large single apts., artistically furn. Large breakfast and dressing rooms. All outside bathrooms. HEmpstead 0411.

ELSEA APTS.
601 S. GRAND. Trinity 7857.

DOUBLE OR SINGLE APTS. 2 BLOCKS FROM BROADWAY OR 7TH. DATED REASONABLE DAY, WEEK OR MONTH.

200 UP
AMBASSADOR GARDENS
Normandie at 8th.

SINGLES, DOUBLES. MAID SERVICE DAILY. STEAM HEAT. EVERYTHING FURNISHED. H CAR TO THE DOOR.

REGAL APARTMENTS.
$360 SAN MARINO.

JUST COMPLETED SINGLES ENORMOUS CLOSETS. MINIMUM COST. MAXIMUM COMFORT.

DALE APARTMENTS
1626 Dalton st.
16 single apts. Just completed. 3 blocks W. of Figueroa. 1 and N. cars. Large rooms, beautifully furnished. Laundry, storage.

OREGON APTS.
230 N. VERMONT AVE.

Between First and Beverly Blvd. Singles and doubles. $8 up. 50 rms. WEEKLY RATES.

CRESTMORE APARTMENTS.
$14 S. Catalina.

Handsome doubles, $75. Very pretty single, $55. 8 car line.

BRITTANY
427 S. Normandie, large, airy, double and beautifully furn. In the heart of Wilshire district. Only 2 blocks from Wilshire Blvd. and Ambassador hotel. Garage service. 567892.

NEW WESTMINSTER ARMS.
530 N. KINGSLEY DRIVE.
Large, beautiful, singles and doubles. JANITOR SERVICE. STRICTLY MODERN. BAGGAGE MOVED IN GRATIS.

WE WILL GO THE LIMIT
TO PLEASE YOU
At Palmetto Arms, 1750 Sunset Blvd. Single $10 and $11 weekly. Double $14. 1 home, gas and electricity, $1 more. Edgcl 1706.

WELLINGTON APTS.
802 West 7th. Trinity 2971.

Singles $50 up and doubles $75 up.

STRIKER APTS.
940 UP. 454 S. FIGUEROA. $40 UP.
ALL OUTSIDE APTS. 5 MIN. WALK FROM 6TH & BDWY. STEAM HEAT.

LARGE AIRY APT. CLOSE-IN. QUIET PLACE. $55, INCLUDING PRIVATE PHONE, GAS, ELECTRICITY, HEAT & GARAGE. 1118 18TH AVE.

BEAUTIFUL new apt. & bungalows, completely furnished, 3 rms., 2 beds, walking distance, $75. D. car to 6th & Valencia. Walk to 7th & Alvarado. 1031 S. ALVARADO.

MAYFAIR APTS. 40 ST. JAMES PL., adj. Chester Pl. Sgl. & dble., $35 up, nr. U. Auto Club, 2nd C.S. Church. PR. 2642.

ILLINOIS APTS.
Completely furnished double apt., private bath, $50. Single apt., $30. 1611 S. HOPE. Trinity 2999. 420 N. FIGUEROA.

WESTLAKE dist. Very attractive, close-in apartments, completely furnished, singles and doubles, $45 to $60. MULHOLAND APTS. 822 S. Park View. DRexel 1156.

SINGLES, $32.50. Doubles $50 & $55. Bdrm., $6. Steam heat, cont. hot water, modern conv. Garage if desired. 1325 SHASTA APTS. 318 SO. FIGUEROA ST.

WESTMORELAND GARDENS
880 S. Westmoreland ave. Large single apts., suitable for 2 gentlemen. Reasonable.

HANDSOME large single apt., dressing room, large closets, Pico or Vermont car to door. 1908 S. FERMONT. BE. 7447

1420 ALVARADO TERRACE. Beacon 0600. NEW MEDLEY APTS. LOWER FRONT. DOUBLE WITH BEDRM.

UPTAIRS apt. in private home, large dressing room, bath, everything furn. Ph. BEacon 3706. 818 W. ADAMS.

FORMOSA APTS. AND COTTAGES.
HOLLYWOOD.
7130 HOLLYWOOD. GR. 1261.

WASHBURN APTS. 1924 AZUSA, Hollywood. Elegantly furn. singles and doubles. Reasonable rates. GRanite 6051.

HEMPSTEAD APTS. 1 APARTMENT WITH LARGE SINGLE APARTMENT WITH DRESSING ROOM. $40. PH. AT. 0887.

VALDEZ APTS.
Beautiful luxury singles and doubles.
612 S. CORONADO.

—MODERN APTS.—
Light, airy, home like, convenient. 1302 WRIGHT PL. bet. 8th and 16th.

IVAR HILL APTS.—HOLLYWOOD
1525 IVAR HILL. DAILY MAID SERV. $45. Everything included.

PEMBROKE APTS. 1000 ALVARADO TERR.
$50—Beautiful, new, walking distance to city and Westlake Park. Free parking.

917 S. MARIPOSA. Nr. Ambassador. 4 sunny rooms, completely furn. for piano, garage, phone. Adults. DR. 8144.

EXPRESS APTS., 641 S. dble. Steam heat. Close in. Rea. 1237 SHATTO ST. DE. 5708.

SINGLES $40 up; dble. $55 up. Turnadise Apts. 621 S. BONNIE BRAE. St. Elmer. D car, near Westlake Park.

LOVELY 1-rm., gold & blue wicker furniture, bed, cretonne curtains, $35. 4319 BRIGHTON AVE. Vt. 6831.

PEDORA, 1325 S. $42 to $46, attractive sunny outside singles, good car serv., splend. pl. for bus. people. DE. 8372.

$45 up—MELROSE 1EMs. New 2 & 3-rm. apts. in Italian Renaissance bldg. Janitor serv. 5101 Melrose nr. Western.

IN PRIV. RESIDENCE, attract. baked apts. 3 rms., $45. Adults. 1737 S. Hobart. No other tenants. 2264 Thompson. U. car.

$60 WOODWORTH APTS. $65
2060 W. 9TH ST.
BRAND NEW SINGLES NOW OPEN.

THE PRIVILEGE OF IDEAL BEACH HOME FOR LIFE FOR $100. ADDRESS L, BOX 269, TIMES BRANCH.

DOLLY VARDEN APTS. ATTRACTIVELY FUR. TILE SINK & BATH. NR. HOLLY. BLVD. 1827 GARFIELD PL. HE. 0080.

NOYES APARTMENTS.
1426 W. Adams. All outside, airy suites, clubs, gas, heat, hot wat. $25.

NEW ELEGANTLY FUR. APTS., CORNER TENTH AND ALVARADO. DIRECT PHONE, MAID SERVICE, $50 UP.

BUNG. newly dec., nicely furn., 3 rms., bath, $50. 3781 S. NEW HAMPSHIRE.

FURNISHED apt., beautiful grounds, very clean, quiet. Limit Mayfield Apts. 1126 Mayfield Ave. Adults. Sanitarium.

FURN. bung., 2 rms., bath, light, water, gas, $25. Beautiful view, light, airy location. 1400 W. Adams. BE. 4214.

NICELY furn. 3-rm. apt., off Adams, $35 mo. Light furn. 2626 Juliet. BE. 7992

$35—3 RMS., completely furn. Adults. Free parking. 5643 S. Park Ave. HU. 0560-W.

NICELY furn. apt., $30—gas, garage. 837 E. 42nd pl. Take Central car to 42nd pl. ex-cars.

ELLINOR MAPLE APARTMENTS.
Beaut. singles, $30. 944 Hellotrope Dr.

AVALON APTS. 627 E. Adams, sunny apts. Everything incl. Reasonable. Park free.

NEW furn. single apt., $35. Incn. lights. Gas. 4 car. 5736 S. HOOVER.

1528 JOHN ST. 5-room apt., everything included, near shops. Child welcome.

BEAUTIFUL 3-rm. furn. apt., $30. near Alvarado. 1 blk. E. of Wilshire. Ph. 762520.

3-ROOM UPPER FRONT APT.
642 S. BONNIE BRAE.

$20. MOD. SINGLE APARTMENTS PRIVATE BATH. HOT WATER 918 W. 19TH ST. 2 AND 3 RMS. BATH. $45 UP. GAR. M car. 1307 S. COMMONWEALTH.

NICELY furn. 3-rm. apt., comb. living & dining-rm., light, heat, gar. $60. 5639 S. Hobart.

2 LARGE rooms, kitchen & bath. $35 per month. Call 117 N. BOYLETON.

$45—NEW host comp., value $55. ½ car rate, walking dist. 1040 TEMPLE ST.

$30 TO $35 per mo. Very desirable single apts., ideally sit. 645 N. Bellevue.

NICELY furn. 2-rm. apts., comp. bath. Light, heat, gas. 1130 E. 42nd pl.

NEW Loomis Heights Apts., $40 up, free ph., free rk.-space. 913 S. KENMORE.

SINGLE apts., very modern, on C car, nr. store. $25. 612 N. VIRGIL. 566427.

$30 TO $35—SINGLES. DOUBLES
Newly decorated. 3072½ GRIFFITH AVE.

NICELY furn. single bung. apts. 1619 WILSHIRE BLVD. $30 and $35.

TO LET—APARTMENTS—Furnished

THE DOUGLAS APTS.
1021 W. 7TH ST.
REMODELED. REDECORATED. REFURNISHED.
UNDER NEW MANAGEMENT
SINGLE ROOMS, BACHELOR SUITES, FAMILY SUITES. ALL ROOMS SUNNY AND AIRY. STEAM HEAT PARTICULARLY DESIRABLE FOR NURSES AND PEOPLE WALKING DISTANCE.

$30— —HOLLYWOOD
DE LUXE SINGLES.
MAYROE APARTMENTS
JUST COMPLETED.
Exquisitely furnished in mohair and mahogany, large dressing rooms and closets, white enamel ranges, showers, tile baths. 4163 Monroe (1 block east of Vermont at University California; take Vermont car or bus.

BEAUTIFUL CHATSWORTH ARMS—
147 N. New Hampshire, DR. 2196. Rm., new, beau. furnished, and sunshiny, shower. Phone. Good service. At greatly reduced rates.

NEW upper 3 large room duplex, sunny all day, lovely; or furnished, bedding, linens, silver, garage. Take W. Washington car to 1307½ S. MARIPOSA. Phone 769-782 before 9 A.M. or after 6 P.M.

3 AND 4-room apts., or sleeping rooms, clean. 1416 WEST 30TH ST.

2 LARGE room apt., privacy, homelike $35, with garage $40. 1716½ 15TH ST. W. 57.

COZY 3-rm. bung. apt., ph. priv. entr. Nr. H car. RE. 6406. 727 N. Ardmore.

$60 UP—APARTMENTS IN HOLLYWOOD MANSION. 1 ARMABLE. HOLLY. 8097.

1651½ CIMARRON. New sunny 3-rm. apt., 1 blk Wash. car. $45 & $50. 2nd.

LA RAE APTS. 2849 San Marino. Beautiful sunny dbls., front apt. Also single.

$45. 3 RMS., liv. rm., bedrm., kit., tile bath, modern. RESA. RENT. Ghaette 8676.

NICELY furnished single apt. for 2, $3 wk. Walking distance. 1617 W. 7TH.

3-ROOM sunny bungalow. Direct phone. $50. 1130 S. ALVARADO. DUnkirk 8180.

ST. ANDREWS APTS., 2265 WEST PICO. SINGLE, $30 and $27.50. PVT. BATH.

NICELY furn. 3 rms., private porch & bath. Close in. $40. 1741 S. Union. Tuesday.

2427 S. HOPE. SINGLES NEARLY FREE. 2 BEDS. GOOD LOCATION. QUIET.

CYPRESS APTS., 2204 S. Hoover. Stylish mod. singles and dbles., $25 and up.

ATTRACTIVE 2-rm. apt., everything furn. Adults. 1 block Wash. car. $45 & $50. 2nd.

2 AND 3-rm. apts., clean and airy, priced reasonable, close in. 129 E. 32ND.

NICELY furnished 4-rm. apt., with sun porch. Clean. $45. 1741 S. Union. Tuesday.

FURNISHED apartment, 3 rooms, in private home. 1055 PUENTE PL.

BY JOSEPH APTS. Furnished sunny apts., $-5. 1905 SANTEE ST.

HOLLYWOOD APTS. 1 AND 2 BEDROOMS. Beautiful and comfortable. Rea. GR. 2369

WESTBROOK APTS. $45 UP. Steam heat. Direct phone. 810 S. ALVARADO.

5-RM. bung. apt., for optional. $50 TO-GETHER. 1 BLK. CAR. 1 BLK. PARK. 2037. 1 BURLINGTON

TO LET—HOUSES—Furnished

West and Northwest

NORTH WILSHIRE DISTRICT

817 NORTH ARDMORE PLACE

One new Spanish beautiful home, just built, and furnished in the artistic Spanish fashion; beautiful Hollywood Plaza is a beautiful block; west of Western ave. of Melrose Hill. Exclusive Hollywood Place

MUSICAL INSTRUMENTS—For Sale and Exchange.

MRS. RANDOLPH has good news for piano and phonograph buyers. This week she has been instructed to make quick disposal of scores of beautiful instruments, player pianos, upright pianos, baby grand pianos and reproducing pianos all must find homes this week. It's a big job to move 122 musical instruments in 6 days, but Mrs. Randolph is famous for doing startling things in a unusual way. A slight saving these instruments at prices that will make buying a real story. You can not pass up bargains like will prevail in real close to instruments sold as low as $65 and later on you may apply all you paid on purchase price of any new or used instrument. Remember, new consoles phonographs will go for a mere fraction of their original cost. Many used models are used. Dealers invited to attend the big clearance sale. The big storeroom will be open day and night. PIANO BURGAIN HOUSE, 833 S. Olive st. Mrs. J. J. Randolph, Mgr.

PIANOS

UPRIGHTS— PLAYERS— GRANDS

14 well and favorably known Pianos are here for buyers who are looking for real Piano Values.

Your favorite maker's name no doubt is among them. Come and see.

All priced for a quick clearance at prices we know are bound to suit you.

And plenty of time given to pay.

THE MAY CO.

6TH FLOOR. MUSIC SALONS

30 Steel reproducing pianorolls. Beautiful brand new 1924 model 88-note player piano on sale this week, priced $317. No dept personal negotiated. Pay $6 mo. on balance. Free supply rolls, free bench, free delivery and 30 days' free trial. Store open every evening till 10. LYRIC PIANO CO., 707 W. 7th st. Ph. VAndike 8731. Opposite Robinson's.

LOS ANGELES Piano Rack Headquarters. Player pianos $5 mo. up. New Baby grand player pianos $6 mo. up. New Baby grand pianos, rented $4 mo. up. Used pianos, rented $3 mo. up. Used piano players rented $3 mo. up. All rent paid apply on buy later. LYRIC PIANO CO., 707 W. 7th st. Open evenings till 9. Phone VAndike 8731.

USED UPRIGHT PIANOS

About twenty very good values. Some more than new, used. $125; Cable, used, $225; Chickering, used, $450. Many other pianos for your selection at

BIRKEL CO., 344 S. Hill st.

AMPICO reproducing cabinet grand piano; has had careful use; will sell at very reasonable price; will be held latest. LYRIC PIANO CO., 707 W. 7th st. Open eves. Open eves. till 10. Ph. VA. 2021.

REAL high grade piano of celebrated make, mahogany case, only out three weeks; will sacrifice at $775. Also one fine upright piano to rent like to exchange for real estate. Open evenings. PLATT, 620 S. Broadway.

MARSHALL & WENDELL AMPICO (small size) piano for sale or exchange for real estate. Also one fine upright piano to rent like to exchange for real estate. Open evenings. PLATT, 620 S. Broadway.

EDISON rental or use $6 per mo. and up. Call 707 W. 7th st. Grand eve. Open eves. till 10.

SEMIANNUAL clearance of phonographs and talking machines; many slightly used, all good makes, guaranteed perfect condition; terms and outright discounts. 727 W. 7th st. Ph. VAndike 8731. Open evenings.

WANT to rent a piano? See us first. Choice of new and used uprights, pin on high grands, 50 cents week up. We credit rental to purchase price. PACIFIC COAST PIANO CO., 318 W. 7th st. Open eves.

SNAPS—Good piano, used by famous artist, must be sacrificed to beautiful mahogany player; original $1,000; WURLITZER, 814 S. Broadway. Open evenings.

YOU can't match this value anywhere. Used Ampico upright player, slightly used $300; terms $7 week or will rent. Open evenings. PACIFIC COAST PIANO CO., 318 W. 7th st.

RENT a radio; some as low as $5 mo.; all may can apply on buy later. LYRIC PIANO CO., 707 W. 7th st. Grand eve. Open eves. till 10. Ph. VAndike 8731.

VIOLIN outfits, including student's Stradivarius model violin, bow, case and resin for $14.50. Easy payments. Open evenings. PLATT, 620 S. Bdwy.

PHONOGRAPHS FOR RENT

AS LOW AS $1 PER MONTH.

WURLITZER, 814 S. BDWY.

OPEN EVENINGS. FAber 2440.

RENT a piano at Platt's; choice of new and used high-grade instruments; $3 per month for old; rent may apply later. Open eves. PLATT, 620 S. Bdwy.

VERY fine Kimball parlor grand, practically new, $1250 value; will sell on easy terms. Open evenings. PLATT, 620 S. Bdwy.

RENT a used or new upright piano, reliable make; only $1.00; terms $1.50 wk. Open eves. PACIFIC COAST PIANO CO., 318 W. 7th.

CHANCE for music student to buy a fine used STEINWAY upright on terms as low as $1.50 week. Only a few left at this price. PLATT, 620 S. Bdwy. Open eves.

SNAP, upright used, wonderful case, a real bargain; terms $114. Pay $5 a mo. WURLITZER, 814 S. Broadway. Open evenings.

OWNER goes east. Chickering upright, mahogany, must sell quickly; make offer. Terms if desired. Call for appointment. FIREPROOF STORAGE CO., 800 N. Spring, cor. Alpine.

SCHOLAS reduced, now discontinued models at 1/3 less than regular prices. Open eves. till 9. 344 S. Hill. Open evenings. PLATT, 620 S. Bdwy.

HELO-MARY player piano, mah. case, like new; priced very low on easy terms for quick sale. Open eves. PLATT, 620 S. Bdwy.

PRACTICE pianos selling as low as $50, $97, $100 up. Terms as low as $1 per week. Open eves. till 9. 338 S. Spring at 1st. Open eves. till 9.

$295 BUYS great rich tone 58-note player piano in beautiful mahogany case, bench and roll included; terms $5 mo. PAC. PIANO CO., 318 S. Spring at fourth. Open eves. till 9.

RADIO-phonograph combination, beautiful make, cabinet; bargain at $210, completed; easy terms PLATT, 620 S. Bdwy. Open eves.

RADIO-phonograph combination; display sample; only $150, complete; easy terms. Also used $4 storage, 457 S. Hill.

PLAYER piano, 88-note and 60 rolls, $100. Cost new $500. MUSICAL INSTRUMENT STORAGE, 457 S. Hill.

NICE little used Kimball piano, $275, with player $25 mo. Also one fine late model closing out. PACIFIC COAST PIANO CO., 318 W. 7th.

FOR SALE at auction, Silver Coast Worker wheat corner, inc. C. COOK, Pt. Hueneme, Cal.

GENUINE VICTROLA, Style XVI, mahogany case, fine condition, only $140; easy terms. Open eves. PLATT, 620 S. Bdwy.

PIANOS—$25 brand-new player pianos, for $5 mo. on bal. of $250. Also 2 used pianos, slightly used, for $175 and $195. Open Sunday at 10 a.m. Open eves. till 9. Dr. 4636.

NEW VICTROLAS, COLUMBIA, EDISON & RADIOLA outfits at less than half price. Open eves. to 10. 378 S. Hill.

BRAND new BALDWIN make pianos, $10 down, $10 month. O. SMITH CO.

NICE little used Piano; piano player with rolls and bench, $1000; pay $6 per mo. Dana Music Co., 108 N. Spring. Open eve.

GOLD weber piano in good condition. May be had for $40 cash or $5 a month. Call 240 W. 9th.

FOR RENT—PIANOS.

$3 per month.

TAYLOR, 812 S. Hill. FAber 0127.

STEINWAY baby grand, brown mahogany; nearly new. Bargain. Storage, 457 S. Hill.

NEW console phonographs rented $1 up; apply part on buy later. PIANO BARGAIN HOUSE, 833 S. Olive st. Open eves.

SWEET tone, little used Steinway piano, $295, or will rent $5 per month; apply on buy later if desired. 108 N. SPRING.

VIOLIN FOR SALE. A wonderful snap, will sell for $75. Address B, box 194, TIMES OFFICE.

PLAYER piano, Hartmann, new, walnut case. Cheap. 1237 W. 54TH PL.

VIOLIN OUTFIT, REASONABLE.

2011 E. VERMONT.

PIANO, mahogany, bungalow size. 1253 E. UNION.

NEW Victrolas rented $1 mo. up. 607 W. 7th st. VA. Vandike 2021.

STEINWAY, old model but sweet tone, $95. JOHN MUSIC CO., 108 N. Spring.

VICTROLA, console, new fal tan and 30 records, $85. STORAGE, 457 S. Hill.

VICTROLA, walnut cabinet, with records. Like new. $70. 6702.

VICTROLA—Big cabinet, used 2d hr.; records, $65. Musical Storage, 457 S. Hill.

SCHUMANN grand piano, 6 mos. old. Half price. Dana Music Co., 108 N. Spring.

BRUNSWICK big cabinet and records, $65. Guaranteed. 457 S. Hill.

CONSOLE, large size, console tone and 80 records, $85. 457 S. HILL.

KURT FISCHER, EMERSON, CHICKERING uprights; Heine Piano Co., 110 S. Spring.

GRAND PLAYER PIANO, NEW, 1500. Cost double, will exchange. DU. 8274.

BRUNSWICK big console Ultona and 48 records, $95. Storage, 457 S. HILL.

PIANO—Chickering grand, crown mahogany, $450; must be storage, 457 S. Hill.

MUSICAL INSTRUMENTS—For Sale and Exchange.

A LOT of fine pianos thrown on the market for rent or sale. You may want to rent a piano for one day, one week or one month. You will find this big warehouse jammed full of good pianos, upright, players, baby grands and regular grand pianos. Pianos rented as low as $1 mo. up. Pianos rented as low as $4 mo. up. Baby grands rented as low as $6 mo. up. Any piano you may select these instruments at prices that will make buying a real story. You can do just as you like after will arrange to sell those instruments some as low as $65 and later on you may apply all you paid on purchase price of any new or used instrument. Remember, new consoles phonographs will go for a mere fraction of their original cost. Many used models are used. Dealers invited to attend the big clearance sale. The big storeroom will be open day and night. PIANO BURGAIN HOUSE, 833 S. Olive st. Mrs. J. J. Randolph, Mgr.

PIONEER BUILDING & MACHINE WORKS, 1226 Palmetto st. Phone TRinity 1126. Engineers and Manufacturers. Boilers, heaters, tanks, machinery all purposes, specialising in boiler & mach. repairs.

1 5-PHASE, 5-horse motor, 1 centrifugal pump, 75-foot head. 1st-hand blank, 144-10 Chem. All A-1 condition. Cheap. BANK, Venice Pier.

PUNCHES and dies, experimental and production. Montrose 1-0-0.

BANDAGE DIE & TOOL CO., TRinity 14-9. 608 E. San Pedro st.

AIR compressors, new and used; all purposes. Low prices; terms if desired. 854 S. SAN PEDRO ST. Main 1796.

BOWSER 2-gal. gas pump and 200-gal. tank complete. Take bargain. 3825 W. WASHINGTON.

AIR COMPRESSOR, also paint spray outfits, good as new. A. E. Air Compressor Co., 38TH AND FLOWER.

CASH for 10-ft. lathe; 12 in. or 16 in. planer; must be cheap. 1321 E. 4TH ST.

ISAACK Jaeger cement mixer, reasonable rent. Call VErmont 6788.

MACHINERY, ALL KINDS—For Sale and Exchange.

FARM machinery, garden tractors and tools. SCOTT'S PLACE, 220 N. L. A.

MISCELLANEOUS—For Sale

WE CAN SAVE YOU MONEY.

Furnishing everything for building. Plans and estimates furnished FREE.

LUMBER, SASH AND DOORS	
Colonial doors	$2.00
Ornamental doors	1.50
Screen doors	1.00
No. 1 R. W. siding	$37.50 M.
PLUMBING	
6X FIXTURE, complete set	$100
3-PIECE SET	45
LOW ENAMEL TOILET, complete	20

SCHUMACHER PLASTER BOARD, $20 M delivered and erected; one side prefinished. GRADE WALL BOARD, $15 M

HARDWARE

Front door lock, large handle..... $3.75

Mortise lock ..... .75

ROOFING

Heavy Red or Green Slate, sq. $2.25

2-ply Roofing, complete ..... .75

1-ply Roofing, complete ..... .50

PAINTS, $1 GAL.

WHITE LEAD, $10.25 HUNDRED

Benjamin Moore Co. ready-mixed.

California Wall Paper & Paint Co. for Ext. WALL PAPER

8c paper, 24sc; 12sc wall paper, 6c.

INLAID LINOLEUM, 90c SQ. YD.

Floor Coverings, 60c sq. yd.

HAND OR WINDOW SHADES, 50c.

ELECTRIC WIRING, LOWEST PRICES.

BE PLAZ FIXTURES LOWEST PRICES.

FREE DELIVERY. GOODS GUARANTEED

3 Stores Only—Same Service

Main Store—WINDSOR & MAPLE

Trinity 9181

FREE AUTO PARK

Store No. 2, 5th and San Pedro. Rhodeyer 1214. Main 3784.

STORE No. 3—1229 AMERICAN AVE., Long Beach. Phone 624-130

GAME BUILDING SUPPLY CO.

PIPE. PIPE. PIPE.

10,000 feet 2-inch pipe only 11c per ft.
20,000 ft. 2½-inch pipe, only 13c per ft.
4000 ft. 3-inch pipe, only 16c per ft.
2000 ft. 4-inch pipe, only 20c per foot.
2000 feet 6-inch pipe, 30c per foot.
600 feet 10-inch pipe, $1.50 per foot.
We will sell any amount of pipe at the above prices f.o.b. Los Angeles, 25 to 50 per cent off on all used fittings. All this pipe and fitting are in splendid condition, ready for delivery.

UNION PIPE CO.—

TEL 8. SAN PEDRO ST.

Broadway 5704.

FREE WOOD

WE LOAD YOU

CALL AT

423 S. OLIVE ST.

ROTARY compost driller and all equipment for paying business. Plenty of contracts ahead. Excellent money-maker for right party. Must be ready for field. Address PACIFIC HOTEL, Sherman, Calif.

SPECIAL BARGAINS in new and used tires. All standard makes. Guaranteed. WILSON TIRE & RUBBER CO. 1211-15 South Hope st.

FOR SALE—Beautifully embroidered Canton shawl with heavy fringe; Mandarin coat, and Japanese hat cost; brought direct from Japan. Phone Granada 6900.

REDMIGRATORS, ELECTRIC SCALES, REGISTERS, MILL MACHINERY. Higher cost than others, sold on MONTHLY PAYMENTS. 1070 S. Olive.

BUTCHER'S SUPPLIES.

Refrigerators, display cases, meat blocks, cutting tables, etc. SOUTHWESTERN BUTCHERS' SUPPLY CO., 810 E. 7th.

TENT, imported from Europe, built of hardwood, metal, heavy duck, ventilator, will sell for $40; $15 down. COMMONWEALTH CAMP, DU. 2128.

TENTS, SECOND-HAND

All sizes and weights; a tent that is a tent. HOWLIN & KING INC. 940-42-44 Los Angeles st.

RADIOLA outfit, cost $95, complete, $45. Also one fine Victrola, cost $150, only $50. Trinity 1346.

GERMAN silver stencil table, cost $50; exciting at $20. 1055 Ib. ice box, reduced to $25. Can be seen at 5811 CENTRAL AVE.

TYPEWRITER, cash register, vibrator, hair beer bbl. and phonograph. 708 E. 8TH ST.

FOR SALE—Diamonds, jewelry and other personal property; nothing but bargains to offer. MARKWELL & CO., 502 CH. BK. Bldg.

FERTILIZER, COW AND SHEEP—

We handle nothing but the best.

THORNWALL 2846

FERTILIZER, PURE COW AND SHEEP. Guaranteed to benefit both your lawn and garden. PHONE 80000.

SCOTT'S Roof paints $2 gal., shingle and paper. "SCOTT THE ROOFER." (new location) 1856 Maple ave. ST. 0048.

FERTILIZER, cow, screened, 5 yards $2.50; 10 yards, $4. ACME FUEL CO., University 5182.

SEAT, Italian stone work, lunchseat set, also 2 stone French lysetery seats, 2 stone urns, all new. 7260 SUNSET BLVD.

SACRIFICE, elec. washer and ironer, practically new, real bargain. 1648 STANLEY. GR. 9016.

LINOLEUM, 50c sq. yd. While it lasts. AMERICAN FURNITURE CO., 820 E. First st. Broadway 0018.

FARM MANURE—

For sale in car lots. Prices on application. READ WAREHOUSE, Paris, Ill.

HANDSOME andirons and fireplace shields, cheap. 1017 WESTLAKE AVE.

FERTILIZER for lawns, 75c each, delivered. REED babi carriage, almost new, baby bed, $7.50. 1807½ TRINITY ST.

I 14-FOOT bread trough, fine condition. 2011 E. VERMONT.

WE can save you money on lumber, sash, doors, millwork, etc. Let us figure your bill. Ph. VA. 6211. 1200 E. 16th st.

WOMAN orders for French doll lamps, pillows, etc. HO. 6227, Apt. 21.

MAKE your feather pillows nearly as big factory. Agents. Feather Works, Main 1128.

AWNINGS made. CAMPBELL AWNING CO. 5122 S. Main st. Phone AXridge 0610.

FOR SALE—Hand-painted china, pictures, table linen. Bargain. 1849 S. Burlington.

FOR SALE—or rent, invalid chair. Professional Pop. Co., 800 S. Hill. Trinity 1248

Office and Store Equipment

COMPLETE line of used office furniture, priced right. Desk Exchange, 945 S. Main.

MISCELLANEOUS—For Sale

Office and Store Equipment.

CLOSING OUT DESKS

Flat-top desks, oak, $75. Oak, walnut and mahogany, less than wholesale prices. Steel filing cases, 4 drawer, oak finish or mahogany, $23. 453 S. Main.

CLOSING OUT AT $20

Many carried from safes. A safes at $20 of regular office. Beautiful roll top and typewriter desks, some used, free delivery within 25-mile radius. We can handle your entire need. WE RENT DESKS. Atlantic 4928.

SKEELS DESK STORE, 1914 S. MAIN

FOR SALE—TEN OFFICE OR REALTY SETS, MAHOGANY AND OAK FURNITURE, CONSISTING OF DOUBLE AND SINGLE PLAT FOR ROLL TOP AND TYPEWRITER DESKS, BOTH SIDE LIFT AND DROP CENTERS, CHAIRS, RUGS, CONFERENCE TABLES, SAFES, FILING CABINETS, INSIDE WELLS, CUPBOARDS AND OTHER OFFICE EQUIPMENT. INQUIRE 521 I. W. HELLMAN BLDG. 124 WEST FOURTH ST.

STORE fixtures, soda fountains, refrigerators, meat cases, wrapping stands and cash registers.

Closing stock on entire 2nd floor at radical reduction. Large sale, auction price with easy terms. WESTERN SHOW CASE & FIXTURE CO., 417-419 E. 9th st. near Wall st.

OFFICE EQUIPMENT SALE

HIGH GRADE DESKS, CHAIRS, FILES, RUGS, DRAPERIES, ETC., AT PRICES TO SUIT THE LIMIT. TERMS IF DESIRED. BARGAINS GALORE. COR. 4TH & LOS ANGELES STS.

HIGHEST bidder; Southgate Cafe fixtures at 6220 So. Main. We will receive sealed bids up to 2:00 o'clock, Tuesday, Nov. 4th. Right reserved to reject any or all bids. Murry F. M. BALLINGER, 1200 Sec. Main. MI. 6040.

H. E. KOEPPEL,

AT 642 S. HILL, WE SELL EVERYTHING FOR OFFICE EQUIPMENT. DESKS, CHAIRS, FILES. TRinity 6756.

LUNCH counter fixtures for sale at Union Pacific station, 1st and Alameda; lunch counter, stools, chair, electric steamtable, back bar cases, display show case, ice box, candy display, ice box, gum cases.

OFFICE FURNITURE

See us for the best prices in town. Both new and used.

HALSTED-VEASEY DESK CO.

1226 S. Main. Atlantic 7014

SHOW CASES, store, office, butchers and restaurant fixtures, new and used bought, sold and exchanged. PACIFIC SHOWCASE & FIXTURE CO. 412 E. 3rd st. Main 4479.

CAR OF DESKS TO SELL CHEAP.

4-drawer flat-top desks, $20. Also Golf Ball Herring-Hall-Marvin safe, $80. Roll top Burkhardt office desk, $50. SCHLOSS FURNITURE CO., 1017 W. 3rd st.

USED FIXTURES, BARGAINS.

Prices low. Big selection. Buy now. We rent cases for holidays.

CALIFORNIA STORE FIXTURE CO., 840-846 S. Los Angeles st. Faber 4054.

BARGAINS in office furniture, typewriters, safes; rented. WESTERN OFFICE FURN. 784 S. Olive. Metro. 0978.

BUTCHER'S complete outfit 1st class, 2-chair barber shop. OWNER, 261 S. Grand ave.

SHOWCASES, scales, counters, icy cream, ice boxes, registers, chairs, safes, desks, store fixtures. Lowest prices. Easiest terms. DESMOND'S DISPLAY FIXTURES.

on sale here about 50 of GENERAL AUCTION HOUSE, 787 S. Main st.

WANTED—Used office furniture. Call 54-VAN. TRinity 6400.

WANTED—Used office furniture for cash. Call MAin 8962.

SIBLEYING to start sales. See L. BOWARD at 324 S. Hill.

WONDERFUL bargains in office equipment. Call R. E. Spellman Co., 418 W. 7th st.

SAFES—Always a good selection; new and second hand. CAL. SAFE CO., 946 E. 14th.

FOR SALE—Office desk, good as new $40 to $50. 1236 ANGELES ST.

SAFE FOR SALE

Inquire 564 S. FLOWER ST.

LOT of second-hand desks, chairs, typewriter stands, etc. 1017 WESTLAKE AVE.

BOOKCASE, filing cabinet, directors' table and chairs. No dealer. 1017 Westlake ave.

Typewriters and Supplies.

UNDERWOODS, REMINGTONS, ROYALS at 25% to 50% saving.

Terms as low as $3 per month.

All makes rented, months $7.50.

Special rates by week or month.

WHOLESALE TYPEWRITER CO., 442 S. Spring. Ft. Metro. 5442

FOR SALE—All makes typewriters rented $5 per month. TYPEWRITER INSPECTION COMPANY, 615 S. Spring st. Main 2907.

TYPEWRITER—New Underwood, portable, $60. Will sell $40. BEacon 1423.

Sewing Machines.

100 DROPHEAD Singers, $15 & $25; guaranteed as low as $10; 67 W. 11th st. $20 to $30 portable electrics, $38 to $50; come and see these. We have no competition in prices. We undersell them all. 12 years guarantee and free service with every machine we sell. EMPORIUM, 929 W. 7th.

SPECIAL—The holder of this ad is entitled to a $10 allowance on a NEW SEWING MACHINE at 2107 BROOKLYN AVE. We rent, repair, exchange, special terms. Open evenings. Main 6756.

SINGER DROPHEAD $49

WHITE DROPHEAD $49

WHITE PORTABLE $39

SEWING MACHINE EXCHANGE

824 S. BROADWAY. Main 4017.

SINGER, White and all makes of machines, repaired from $10 and up; 10 years' experience. Work guaranteed. Call for and deliver. Phone Metro. 0978.

$3 month. We rent and repair all makes. NEW METHOD SEWING MACHINE CO. 1317 S. Grand. Metro. 0107.

NEW HOME sewing machine, good condition. Bean. 9010 Madden ave. CR. 4314.

Clothing. Furs. Etc.

FOR SALE—Furs arrived from Paris, few exclusive models, afternoon and evening gowns, very low price. 580 S. ST. AN-DREWS PL.

FOR SALE—One mahogany revolving desk chair, without arms; one with arms; one steel cabinet; one electric 5x13 fan. Room 1, W. STACEY BLDG.

LADIES' wardrobe, sacrifice, also gentlemen's; private party. No dealers. Apt. 204, 1000 S. BUNKER HILL BLVD.

LEOPARD Coat Jacquette, beaver collar, cuffs, medium size, perfect condition. Bargain. DU. 0599.

HAVE your furs remodeled by a specialist. Storage furs to clean and dye. Reasonable prices. MU. 1346-W. 3788 SO. MAIN.

SCOTCH suits and platinum cameo, fur coats, gents' and ladies' wearing apparel. 1201 S. MAIN. MI. 0060.

GORGEOUS Spanish shawl, like new, cloth coat with platinum fox collar, rose. 1270 W. 48TH ST. Phone PRospect 0974.

A BARGAIN, new Alaska seal cape, size 40, never worn. Gar. 7539.

FOR SALE—Ladies' medium large racoon coat. Worth $500; sell $250. DR. 3847.

LADIES' full-length beaver coat; also other furs. 1247 S. HOPE ST. Phone WEstmore 1455.

FUR CAPE, lap robe, big length, very rose, $42 Grand View st. FIlmor 1511.

MEN'S overcoats, 2 in good condition, one for large man, size 48. 540 S. Hill.

Jewelry. Diamonds. Watches.

SOLID platinum wrist watch set with 2 marquise-shaped diamonds weighing 1 k 6 small perfect diamonds, with 17-jeweled Waltham movement, worth $2000, for $1200. M. WEINSTEIN, 601 Title Guarantee Bldg.

A VERY fine genuine oriental sapphire solitaire ring weighing 5 carats, set in solid platinum mounting, set with 56 blue-white perfect diamonds, worth $4000, for $2000, or $1000. M. WEINSTEIN, 601 Title Guarantee Bldg.

BIGGEST of the year; ladies' solitaire weighing about 1¼ carats, blue-white, set in solid platinum diamond and sapphire mounting; very artistic; for $525. M. WEINSTEIN, 601 Title Guarantee Bldg.

ALL solid platinum Estelle bracelet set with 47 blue-white diamonds and 47 sapphires, alternately set; worth $15.00; for $900. M. WEINSTEIN, 601 Title Guarantee Bldg.

A VERY fine genuine pearl weighing 15 grains, beautiful oriental color, set in solid platinum diamond-studded mounting, worth $1000; for $500. M. WEINSTEIN, 601 Title Guar. Bldg.

4½ CARAT, one 1-carat, one about ½. Must sell. Address K, box 514, TIMES OFFICE.

DIAMONDS, finest quality, at lower prices than anywhere in Los Angeles. KUHL, 2nd floor Bldg. 3rd & Spring.

Billiard Tables and Supplies.

FOR SALE—

Brunswick Billiard table, 4x8, splendid condition, 2 good Ivory balls and cue; complete, $100. W. L. WILSON, 840 Wilshire, Santa Monica. Ph. 22771.

Lumber, Building Materials.

CORRUGATED IRON,

8c SQUARE FOOT.

MYER SIMON,

923 Santa Fe ave. VAndike 0100.

LUMBER SPECIAL.

2x4, 4 O. P. siding, 6 ft. 4ft., $17 per 1000 ft., 1st class quality. Get our prices before you buy. MILLER BOX & LUMBER CO. Cambria 5900. 2011 N. Ave. 18.

ABOUT $1000 worth of 1-4-inch 4x8 ft. plaster board, also 2x4s and 2x6s and flats and moulding. GR. 1897 8th or 650-660 Mendlar.

SEE us for lumber, WHITE PINE LUMBER CO. 8420 So. Grand. Hi. 1782.

Houses. Build'gs—To be Moved.

TWO modern well built 2-story buildings at 748 and 748½ Alvarado st. Salesman on ground to show to-day.

TO BE MOVED

677 camouflage, exterior house, 4 baths, added Real bargain, $700. Call 590-149.

GRAND room at 829 W. 36TH ST. Owner remodeling to 10 flats. Bargain.

BUNGALOW at 958 E. 9th st. Very cheap. OWNER, 6th Maple ave.

4-ROOM plastered houses, cheap. Call

MISCELLANEOUS—For Sale

Houses. Build'gs—To be Moved.

2-STORY house, 9 rooms, 411 E. 12th. Can be made into apartments. Owner, CONSul. VErmont 1449.

HOUSES for sale to be moved cheap. Apply C. ENNIS, Humbolt 6756.

WANTED—Miscellaneous.

BOOKS BOUGHT—Single volumes and entire libraries. Wanted especially sets of Encyclopedia Britannica, Harvard Classics, and other standard sets. Purchased or will call. POWNELL BOOK STORE, 342 S. Spring St. Phone TUcker 6418.

BOOKS BOUGHT—

Drop calls to make cash offer.

BOOKS BOUGHT—Single volumes and entire libraries. Wanted especially sets of Encyclopedia Britannica, "The Book of Knowledge," and other standard sets. Purchased or will call. POWNELL BOOK STORE, 342 S. Spring St. Phone TUcker 6418.

To reduce stocks immediately we've reprinted our used cars. You'll find everything values all the way from $250 to $4000. And remember, when you come to buy a used car the name on the building means more than the name on the radiator.

A partial list:

SEDANS.

PACKARD	1923	$2750
BUICK	1923	1350
BUICK	1923	1300
FRANKLIN	1923	1350
MCKENNAHACKER	1923	1200
WILLYS-KNIGHT	1922	$1150
BUICK	1922	1000
NASH	1922	1000
NASH	1921	650
PEERLESS	1920	750
CHEVROLET	1923	280

COUPES.

MARMON	1922	$1850
BUICK	1924	1850
STUDEBAKER	1923	1450
MCKENNAHACKER	1924	1900
BUICK	1923	1275
STUDE. SP.	1923	1150
STEARNS	1921	$1000
NASH COACH	1923	950
CLEVELAND	1923	750
HAINES	1923	750
BUICK	1920	650
HUDSON	1919	450

TOURINGS.

PIERCE	1920	$1850
MARMON	1923	1850
MARMON	1920	1150
REO	1923	1050
NASH	1923	750
STUDE. BIG 6	1923	750
COLE, 4 & 7	1920	750
DODGE	1922	$ 800
PACKARD 18	1914	275
STUDE. BIG 6	1920	275
REO	1920	275
DURANT	1921	275
MAXWELL	1920	275
HAYNES	1919	300

6-PASSENGERS

MARMON	1923	$1750
PACKARD	1920	1150
CHANDLER	1923	1150
NASH	1923	875
DURANT	1924	600
STUDE.	1920	675
STUDE. SP.	1920	875

CADILLACS—CADILLACS

OPEN AND ENCLOSED

MODELS 1918 TO 1924.

Remember these are pre-Lee Cadillacs—get look at the prices.

A few samples:

SEDAN	7-P	$2650
SEDAN	5-P	2250
SEDAN	7-P	2250
SEDAN	5-P	2150
COUPE	5-P	2150
COUPE	2-P	2150
COUPE	4-P	2150
COUPE	5-P	2150
SEDAN	5-P	$1950
SEDAN	7-P	1950
SEDAN	5-P	1750
SEDAN	7-P	1750
TOURING	5-P	1650
TOURING	7-P	1650
TOURING	5-P	1450
TOURING	7-P	1450
TOURING	5-P	1350
TOURING	7-P	1350

TERMS—TRADES

TWO CONVENIENT STORES

1216 S. MAIN—ATl. 3884.

7TH AT BIXEL—DU. 1186.

T-O-P-S

F-O-R

F-O-L-K-S

1924 Lafayette Tour., Brand new ..$2800
1924 Wills St. Claire Sedan, A-1 .. 2280
1924 Nash "6" Road, with 5 balloon tires, run 4000 mls. Guar. 1375
1924 Willys-Knight Coupe-de-ville, new top and refinished 1350
1922 Nash 4 Coupe, Guaranteed .. 750
1921 Nash 4 Coupe, 5-Pass. Guar. 650
1921 Packard 5-Pass. Sport, Fleetwood 1000
1922 Buick Touring, all shocks, extras 1000
1922 Buick Sedan, Overhauled .. 850
1922 Maxwell Road, new tires and in A-1 condition throughout .. 550
1921 Buick Touring, A-1 cond. .. 650
1919 Buick 6-Touring, A-1 cond. .. 550

CARS UNDER $500.

1922 Durant Tour. Many extras ..$ 425
1923 Chevrolet Tour. Like new 425
1923 Hupmobile Sport Tour. Overhauled 425
1923 Chevrolet Tour. Starter 375
1923 Ford Touring. Like new 350
1919 Buick 6 Tour. Real buy 350
1919 Nash 6 Tour. Good condition 350
1920 Ford Tour. Trade A-1 cond. 275
1920 Ford Sedan. Starter 275

The above cars are exceptionally clean through-out and represent dollar for dollar value.

"BEFORE YOU BUY" SEE OURS

TROY TRADE TROY MOTOR SALES CO.

1132-34 So. Figueroa. BRoadway 0740.

RICKENBACKER

RICKENBACKER

WE AUTOMATICALLY DISCOUNT AT THE RATE OF 5% PER WEEK (52% PER) RICKENBACKERS ..... ANY USED CAR THAT REMAINS IN STOCK AFTER CERTAIN DEFINITE PERIOD UNSOLD.

ON HAND TODAY,

RICKENBACKERS ..... ALL MODELS
PACKARD ..... TOURING
PIERCE-ARROW ..... LIMOUSINE
BUICK ..... COUPE
HUPMOBILE ..... TOURING
MAXWELL ..... COUPE
CHEVROLET ..... COUPE
FORD ..... TOURING
FORD ..... COUPE

AND MANY OTHERS.

LEON T. SHETTLER CO.,

Figueroa at 18th. Ph. ATlantic 9011. Open Evenings till 9.

VISIT

W. P. HERBERT CO.'S

FREE DISPLAY

REBUILT AND GUARANTEED

CHANDLER AND CLEVELAND

AUTOMOBILES

COR. 20TH AND FIGUEROA STREET.

SPEND 5c—SAVE $5.

We have purposely cut $5 off the price of each car to make it worth while to ride out here. Here's the proof:

Hup Touring, late model $500
Buick Touring, late model $400

GOLD TICKETS.

LOCAL TRANSFER.

ECONOMY CHEVROLET, INC.,

612 East 7th st.

$200 Pasadena ave.

HUDSON

Prices on new HUDSON AND ESSEX cars again reduced. You can save $200 or more on a HUDSON. Easy terms. Drive a Hudson Coach $1721, delivered. L. A. Hudson Coach $1721, delivered. L. A. Hudson Coach $1721, delivered. Get your appraisal on your old car.

PHONE UN. 1297. DR. 8114. OUR NEW LOCATION 1642 W. VERNON at Western

"WOODY'S NO. 1 GARAGE."

Complete materials for a substantial California style garage. 10x14, $217.00.

Delivered on your lot.

WOODHEAD LUMBER CO.,

814 S. MAIN. Phone VAndike 2481.

FORDS—FORDS		
FORD, TOUR.	1924	$85 DOWN
FORD, ROAD.	1924	$45 DOWN
FORD, TOUR.	1921	$40 DOWN
FORD SEDAN.	1921	$45 DOWN

Will take radio or what have you as part payment. OPEN SUNDAY.

4301 PASADENA AVE.

THE BEST USED CARS

All popular models, conditioned right, priced right, terms. Now is the time to buy your car.

PASHLEY, 1118 S. MAIN

Other L. A. fine car locations

OVERLAND 1924 CHAMPION DEMO.

Here is a car that has had wonderful care and in fine shape throughout can be bought at a big discount. $500, EZ terms 1801 S. MAIN ST.

WILLYS-KNIGHT OVERLAND.

Buy From Us.

OUR SERVICE is the talk of the town.

ECONOMY MOTORS, 612 S. BROADWAY.

AUTOMOBILES, ETC.—Miscellaneous

IN

Purchasing a used car get the BEST on the market at a price you can well afford to pay. Buy from us now.

Wills sedan, 5-pass., good paint & tires $200

Wills Coupe, 4-pass. Looks like new car $1450

Wills Limousine, 5-pass. Seat this if you can at $1350

Wills Touring, Rebuilt and guaranteed 90 days $1400

Wills Roadster, A stunning car. Guaranteed 90 days $1400

OTHER MAKES.

1924 Paterson, 4-pass., 4-wheel brakes, balloon tires & everything $1350

1920-21 Cadillac suburban, 7-pass., paint, rubber and mechanical condition. A1 ..... $1400

1920 Overland Coupe. Must be sacrificed this week $475

1922 Buick Touring, 5-pass. Take a demonstration and you will buy it $700

1919 Chevrolet Touring. One speedal at $75

1918 Cadillac Victoria, 4-pass. The old reliable car $725

1926 Lexington, fleetest motor. You know what this car will do $900

WESTERN MOTORS CO.

1035 S. Flower st.

L-I-N-C-O-L-N-S

GUARANTEED.

1924	Lincoln Coupe balloon tires	$4250
1923	Lincoln Phaeton, extras	4250
1923	Lincoln Tour. Special built	3750
1921	Lincoln Coupe. Like new	2500
1922	Lincoln Touring. Like new	2750
1921	Lincoln Tour. Like new	2150
1923	Overland Sport Tour. Like new	750

O-T-H-E-R M-A-K-E-S

1922	Allyman Suburban Sedan	$2300
1920	Pierce 38 Touring, Cal

AUTOMOBILES, ETC.—Miscellaneous

Coupes for Sale.

FORD coupe at bargain; good tires. Extra. $450. HOLLYWOOD MOTOR CO.

HUDSON 1921 COUPE. Restyled; beautiful blue finish and excellent mechanically. $795. PELTON MOTOR COMPANY, MARMON DISTRIBUTORS, 1100 S. Figueroa St.

Atlantic 8000. Open Eves. & Sun.

WHIPPET 4-CAR COUPE, 1927, in exceptionally good condition in respect, driven very little, will sell at a sacrifice. STEVENSON MOTOR CAR CO., 2000 S. Figueroa. AT. 8111.

LINCOLN '22 COUPE. If you are interested in a high-class coupe, don't fail to see this. Recently used throughout and very fine shape. Priced at $1350. You can arrange terms. LYNN C. BUXTON, Stearns Dlr., 1018 S. Figueroa. Atlantic 8000.

MAXWELL coupe, 1925. Runs very well; looks good; tires like new. Price $495. Terms. 1018 S. FIGUEROA. ATLANTIC 8000.

OLDS. sch. 81, 4-pass. Perfect order. Practically new. Has 2 spare tires. Price right. 717 CHESTER PL. BLVD.

CADILLAC FIVE-'25 '25 1924 Used Cadillac Sales Room, 1200 S. Main. Phone 58-3000, room 1106.

CHANDLER chummy sedan, 1922 model. Just overhauled; runs perfect; looks good; tires new. Price $495. 845 S. Grand View. Pleasant 8.

CHANDLER 1924 sedan, practically new; mechanically perfect; many useful extras and cannot be duplicated for less money. Carries one passenger. ONLY $695 down. BOULEVARD MOTOR SALES, 1127 W. Pico. Open Eves. & Sun.

CHANDLER 1923 COUPE. SPARE TIRE. LATE MODEL. Motor overhauled and newly painted; many useful extras and cannot be duplicated for less money. Carries one passenger. ONLY $695 down. BOULEVARD MOTOR SALES, 1127 W. Pico. Open Eves. & Sun.

CHEVROLET 1924 COUPE. Looks like new; motor overhauled and newly painted; many useful extras and cannot be duplicated for less money. Carries one passenger. ONLY $695 down. BOULEVARD MOTOR SALES, 1127 W. Pico. Open Eves. & Sun.

CHEVROLET 1925 coupe, 1115 S. MAIN ST. Good tires. Runs fine. Price $395. Terms.

CHEVROLET 1926 SEDAN. Only driven 24 miles; looks and runs like new; has all extras; cannot be told from new car. Terms or trade. Price $695. 1018 S. FIGUEROA. ATLANTIC 8000.

CHEVROLET 1926 SPORT 5-PASS. COUPE. This is the time of the year to get a closed car and better buy the 'Chevy' at this price. Ideal for the family. This car is in excellent upholstery and color; motor and tires in A-1 condition. Price $495. Terms. LYNN C. BUXTON, Stearns Dlr., 1018 S. Figueroa. Atlantic 8000.

CHEVROLET 1926 LANDAU ROADSTER. This car is in excellent mechanical condition, and has high-class paint job throughout. Price $495. Terms. DUERSENBERG MOTOR CAR CO., 2000 S. Figueroa. Atlantic 8000.

1926 CHEVROLET COUPE—Balloon tires, wire wheels, disc wheels, bumper, spare tire, trunk rack, etc. Looks and runs like new. Reasonable equity. $300 down, $25 per month. A. L. JOHNSTON, INC., 2419 and Central. MAdison 7000.

BUY A REO

Rec. 1924 Coupe; balloons; $750. REO MOTOR CAR CO., 1422 W. 12th St. Lot 12th & Grand.

Sedans for Sale.

BUICK "6" 1924 SEDAN. Runs very little and cannot be told from new; $1095. STEVENSON AUTOMOBILE CO. OF L. A., 2007 S. Figueroa St. USED CAR Dept. Richfield Bldg. Fitzroy 8111.

BUICK 1923 SEDAN. Just overhauled and painted; motor and tires in excellent condition throughout. Price $595. Terms. LYNN C. BUXTON, STEARNS DLR., 1018 S. Figueroa. ATLANTIC 8000.

CHEVROLET SEDAN BROUGHAM, 1924. This car is in excellent condition, and has high-class paint job throughout. Price $495. Terms. DUERSENBERG MOTOR CAR CO., 2000 S. Figueroa. Atlantic 8000.

1926 CHEVROLET COUPE—Balloon tires, wire wheels, disc wheels, bumper, spare tire, trunk rack, etc. Looks and runs like new. Reasonable equity. $300 down, $25 per month. A. L. JOHNSTON, INC., 2419 and Central. MAdison 7000.

CADILLAC SEDAN 1925—5-PASS. This car has had only one owner and is practically perfect. Price $1495. 3736 SUNSET. HOLly. 4042.

Automobiles for Hire.

DRIVE YOURSELF. RATES LOW. COURTEOUS TREATMENT. DRIVE-IT-YOURSELF CO. (Coast Wide). CLARK'S AUTO LIVERY. 1 BLK. GRAND. TRinity 1121.

HAVE 5-pass. touring car, will drive for board and room. Address W, box 114, Times Office.

Automobiles Wanted.

Wanted, Car

Will pay from $100 to $5000 for cash car. Must be cheap for cash. Give full particulars. Address W, box 114, Times Office.

WANTED—Late model Chandler sedan; must be cheap for cash. Call HYDE, DBmnd 3584.

Trucks for Hire

Trucks for hire or rent with or without drivers. Reasonable. Reliable. Reds. Seat-backs

Auto seat backs and fender repairing. W. FIGUEROA ST.

Automobile Painting

Your car for $2.50, with J. S. Duco Enamel. Dry 8 hrs. 1239 S. Main.

MOTORCYCLES—Farm Implements

TRACTORS, for to pick from. Terms. $300 to $485. Terms. BARGAIN CENTER, 1 N. NADEAU. Main 8200. Open eves. & Sun.

1924 Harley-Davidson, 1000 cc. 4 big cylinders, 4-spring plus, 19-in. balloons, 4 speeds, 2 brand-new tires, used one season, first-class condition throughout. Pasadena 2a. CA. 2777.

1924 Indian motorcycle, A1 condition. Cheap. 114-116 N. ANGELES ST.

HORSES, MULES, CATTLE—For Sale, Exchange, Wanted

For Sale.

CLOSING out my personal string of 10 high-spirited saddle horses, including wagon, at the rear of barns at horse show. Polo ponies, hunters, gaited and stock horses for sale. A real opportunity to purchase a fine horse at a bargain. WHITE OAK FARMS, corner Ventura Boulevard and Encino ave., Encino. Acres.

FOR RENT—30 good work mules. Any number. Also wagons for sale. Apply to PETER L. PERRY, 674 E. Acacia, Glendale 4183.

2 cows, Jersey and Durham, 3 yrs. old; fresh; $75 each. 1210 MAPLE AVE. AT. 8098.

15 GOOD Utility horses for sale, cheap. Call 1043 COMPTON AVE.

SHETLAND PONIES, GENTLE TO RIDE. FOR SALE. DRexel 6868.

Wanted.

WANTED—10 to 20 head of good milk cows. Must and will to handle same together with man or shares. Have good alfalfa, green and baled. Ranch at Talmage on Lwd. Creamery calls. T. H. WRIGHT, 821 Commercial Exchange Bldg.

POULTRY—PET STOCK—For Sale, Et., Wanted

Poultry and Poultry Supplies

WANTED—POULTRY. PAY HIGHEST MARKET PRICE. WILL CALL ANYWHERE. DUCK'S POULTRY CO., 1070 I. STREET. ELEC. VE. 0812.

WHITE Leghorn pullets beginning to lay. Selected Petaluma stock for over 1924 fall trade. $1.50 each. Telegraph. ALHAMBRA 660-W.

500 W. L. R. F. P. ROCK PULLETS—Turkeys, geese, wholesale prices. 4500 WASHINGTON BLVD., OPP. MOONLITE GARDENS.

100 R. I. R. pullets, very fine stock, 7½ mos. old. 2819 LINCOLN AVE., Montecito Heights.

POULTRY wanted all kinds; will call any where. STAR POULTRY, 2201 Central ave. Richmond 4804.

IF your ranch is for sale, please list it with us. L. E. WISE, 118 N. Garfield, Alhambra.

200 R. I. pullets, W. Orpington, Wyandotte, Leghorn, $1.50 ea. 1 mi. W. Rivera car. Mrs. Wm. Farland st., Lawndale. 2241 W. 182nd. TR. 1768.

FOR SALE—Chickens, all kinds. Ellison 4369.

POULTRY—Highest prices paid; will any where. DUB CENTRAL. Main 7604.

Pigeons, Birds, Etc.

NEW ARRIVALS IN PET MAN COMPANY'S BIRD DEPARTMENT

Paradise Whydahs—$15 Pair	Bishop Weaver—$10 Pair
Napoleon Weaver—$10 Pair	Napoleon

GLENDALE—
For Sale, Ex., Wanted, To Let

$1000; CASH!
ATTRACTIVE 5-RM. STUCCO. Extra well located, N.E. section, close in, large living room, hdwd. floors throughout, set. all built-ins, 5 closets, enclosed back with shower, basement with furnace, automatic heater, double garage, beautiful lawn and shrubbery. Owner paid $5000, but leaving Glendale. Will sell for $4000.

$450 CASH—Beautiful new 6-room stucco. Tile roof, large rooms, dome ceilings, exactly bungalow type, breakfast room, built-in tub with shower, tile sink, hdwe. floors. Built by one of the finest builders in Glendale. Lot 50x150. It's a real bargain.

THE AKERS REALTY CO.
412 W. Broadway, Glendale. Ph. Gl. 578-J

A WONDERFUL HOME.
On North Maryland Ave. where lots are selling for $6000 to $7500. Beautiful large 7-room house, 3 bedrooms, living & dining-room, large kitchen and breakfast-room, 3 fireplaces, hardwood floors all through; garage, lawn & assorted fruit trees. Price $9000, $2000 cash. Balance easy.

TRIANGLE REALTY CO.
600½ S. Brand Blvd. Bet. E. Broadway.
Phone Glendale 2215. Ven. Phone Vandike 1166.

BEST BUY IN GLENDALE.
CHOICE RESIDENCE LOT.
$1250—$300 CASH.
Ideal location, near the city park and car line. Commanding a most wonderful mountain view. Best of street improvements. A bargain. See it TO-DAY.
WARDS & WILDEY CO., Glendale Sv. Bk. Bldg.
220 W. Broadway. Phone Glendale 2250
Open Sun.

7-ROOM foothill corner home. 100x158. $16,750, $4000 cash. BOOTH. 111 South Kenwood

$5000; TERMS. Cor. lot 90x184 w. Edwy, High income prop. 1271 THOMPSON.

PASADENA—
For Sale, Ex., Wanted, To Let

DON'T MISS THIS.
ONLY $150 CASH and the balance of the 10% down payment within 6 mos. This is a wonderful opportunity to buy a beautiful 4-room stucco home, brand new, tiled bathroom, breakfast nook, tile bath and kitchen, hdwd. floors throughout, expensively finished in oils. Large recessed front entrance and patio; lawn and shrubbery. Garage and chicken runs. Payments less than rent. This home at $7650 is $2000 undervalued. Only $60 per month payment all included in Altadena, the Hollywood of Pasadena. See owner at once.
1900 N. LAKE ST., Pasadena.

COMPLETE and up to date lists of high grade residential properties for sale and rent. We furnish most efficient service to those desiring to lease a home for the winter months.
Forsyth
CHLEN STEWART REALTY COMPANY
680 E. Colorado. Phone Fair Oaks 12
Pasadena.

$41,000—$2000 dn. S-r. stucco dup., mod. Lot 54x147. Owner, 599 N. Orange Grove.

ALHAMBRA—
For Sale, Ex., Wanted, To Let

LOOK THESE OVER
A residence for the discriminating part of Alhambra, only $7000, terms. Four rooms and bath, lot 50x150, garage, close in $4000, terms.

IN SAN GABRIEL
Lot 100x140 ft., streets, curb, water and gas. $1500. Three lots 118x150, two streets and large chicken house and runs. $1500.

BUSINESS CHANCES
Lease and furniture 14-rm. house. $2150
Lease & furn., 11 rms. on Main st. $2500
Confectionery & lunches, well loc. $1500
Confectionery & lunches, no school $2500
EXCHANGE
42 acres, mostly walnuts, fine improvements, price $60,000, will exchange for encumbrance. West Alhambra income.

M. E. GRENSTED CO.
Tel. 607-J 420 W. Main, Alhambra
ARE YOU LOOKING for one of the best homes in Alhambra? One of the very best locations, 2-story, 6-room, 4 bedrooms, 2 baths, hdwd. floors throughout, all call floors, basement, furnace, garage. Fine development of attractive, North side East Front. Large lot, fine view. What more could you ask for. Price to sell at $12,000. Terms.
BALDWIN REALTY CO. "Inc."
1005 W. Main st. Phone Alhambra 458.

AN IDEAL HOME.
This charming 6-room stucco, 3 bedrooms, tile drain, mantel and bath, automatic heater, basement with furnace, hardwood throughout; living room finished in 3 tones, delightful garage, lovely little system; 50x135 to paved alley. $11,000, good terms.
ARTHUR M. NYE CO.,
129 N. Garfield ave. Ph. 49.

THIS is real value. 4 rms., hardwood finish, large lot covered with assorted fruit trees, fronting on paved st. Only $4250, $1000 cash. Owner, 1271 THOMPSON.

7-ROOM foothill corner home. 100x158. $16,750, $4000 cash. BOOTH. 111 South Kenwood

$3000; TERMS. Cor. lot 90x184 w. Edwy, High income prop. 1271 THOMPSON.

ALHAMBRA—
For Sale, Ex., Wanted, To Let

LOOK THESE OVER
A residence for the discriminating part of Alhambra, only $7000, terms. Four rooms and bath, lot 50x150, garage, close in $4000, terms.

IN SAN GABRIEL
Lot 100x140 ft., streets, curb, water and gas. $1500. Three lots 118x150, two streets and large chicken house and runs. $1500.

BUSINESS CHANCES
Lease and furniture 14-rm. house. $2150
Lease & furn., 11 rms. on Main st. $2500
Confectionery & lunches, well loc. $1500
Confectionery & lunches, no school $2500
EXCHANGE
42 acres, mostly walnuts, fine improvements, price $60,000, will exchange for encumbrance. West Alhambra income.

M. E. GRENSTED CO.
Tel. 607-J 420 W. Main, Alhambra
ARE YOU LOOKING for one of the best homes in Alhambra? One of the very best locations, 2-story, 6-room, 4 bedrooms, 2 baths, hdwd. floors throughout, all call floors, basement, furnace, garage. Fine development of attractive, North side East Front. Large lot, fine view. What more could you ask for. Price to sell at $12,000. Terms.
BALDWIN REALTY CO. "Inc."
1005 W. Main st. Phone Alhambra 458.

AN IDEAL HOME.
This charming 6-room stucco, 3 bedrooms, tile drain, mantel and bath, automatic heater, basement with furnace, hardwood throughout; living room finished in 3 tones, delightful garage, lovely little system; 50x135 to paved alley. $11,000, good terms.
ARTHUR M. NYE CO.,
129 N. Garfield ave. Ph. 49.

THIS is real value. 4 rms., hardwood finish, large lot covered with assorted fruit trees, fronting on paved st. Only $4250, $1000 cash. Owner, 1271 THOMPSON.

CITY LOTS AND LANDS—
For Sale

$1800 BUILDERS. $1800.

2 residence lots within one block of Wilshire Boulevard at a sacrifice. Mr. GRIFFIN.

J. HARVEY McCARTHY CO. TR. 9272.

BUSINESS LOT—$2500, $500 DOWN.
On Ventura Blvd. in North Hollywood. 20,000 to 50,000 AUTOS PASS DAILY.

RESIDENCE LOT. $1000, $200 DOWN.
Near cars. All improvements.

F. C. WOOD, 126 W. 3rd St. ROOM 713.
Phones: TUcker 1558, Faber 3309.

APARTMENT LOT
82x130 ft. in heart of Westlake district, close to car lines. 8-room house on rear of lot. Full price only $15,000. Terms if desired.
See Mr. Heller.
MERRICK & BUDDICK, INC.
403 S. Hill st. Vandike 1166.

WILSHIRE SECTION
NEAR AND NORTH OF AMBASSADOR
LOT FOR FLAT OR DUPLEX
81-foot frontage on 121 ft. walk that can be used for drive, allowing a building 41 feet wide. Location is one of the best, rental sections of the city. Will sell for $7500, terms. Ph. owner, 500-023.

SEE THIS exceptional lot today. 65½ ft. frontage and 170 ft. depth in W. Hollywood overlooking all of the city. It is not a billable lot. Must be sold. Price only $7000, which is $2000 under any lot in the section.
L. L. HULLEY CO.
7360 Sunset Blvd.
GRanite 2001.

A BEAUTIFUL homesite improved with street work, sidewalks, curbs, light, gas and water. Lots of fruit trees. Size 50x135. Price only $1075. Small payment down, balance monthly. Will finance the building of your home one hundred per cent.
W. H. REES CO.
612 Union Bank Bldg.

BARGAIN HUNTERS—BIG PROFIT
Northeast Exposition Blvd. at Arlington. Bus. line. 10 rms. 3 lots from 8am sselig. Only $5650, $2000 less than adjoining. Hurry. Owner, WO. 2041.

$16500 buys 10 rooms, $8000 near Sunset Blvd. Be one ideal for income or home. 12 minutes to downtown. Finest view. OWNER REALTY CO., 4215 Sunset. 562-852.

$2550, 70-FT. corner, $2500 corner cr., cross street, Mallman Ave. lot. Cheapest lot on street. Terms. Owner, 1820 E. 4th. GEO. E. SPAIN. 3305 Sunset Blvd. 869-720.

$10,500
APARTMENT SITE.
70x190 to 25-ft. ALLEY.
NEAR 2ND AND RAMPART.
OWNER, 1420 Rockwood. 32524.

CORNER lot in the beautiful WILSHIRE VISTA TRACT. Close in, worth $8000 will take $5000. $2000 cash, bal. terms. Owner, 4330 E. 1st. ANgelus 1-1-1-1.

BEAUTIFUL HILLTOP LOT. 85x150—$3000, $1000 cash. $50 per mo.
OWNER.
1014 W. 43rd st. VE. 4569.

LOT 50x130 on Washington st. Facing 61st. Terms. Price $1250. Lot 50x130 on 59th st. Facing 61st. Terms. Price $1250. Lot 2 blocks east of Vermont. Price $1250. Lot 2 blocks east of Vermont. Price $1250. All in the heart of activity. Sacrifice price $17,000. DC. 0552.

IF you want business frontage in industrial district, call at 3rd and Alameda. Must sell. Phone MONTEBELLO 11.

FOR SALE—I must sell my lot, north of Hollywood Blvd. in foothills. Price $1150. Cash $115 and $25 per month. Address Owner, P. O. box 1217, Hollywood.

THERE will be no more, 50x140 lot on concrete street in the highly restricted Wilshire district, at the low price of $3650. Hurry. 702660.

MY $1100 equity in good 55-ft. lot, close to Wilshire. Will take closed car as part payment. Owner, 702355 or GRanite 3852.

HANCOCK Park lot, sacrifice $4750. $1500 cash, bal. 3 years. See AGNEW & CAMPBELL, 824 E. 4th ave. Melrose and La Brea.

WONDERFUL income lot on new 100-ft. blvd. now being constructed close to Beverly Hills. $1100 cash, easy terms to quick buyer. Phone 562-19 evenings.

FOR SALE—50x184 UNRESTRICTED.
N.W. corner Norton at Sherbourne, 1 blk. north of Beverly Blvd. $8500. Call owner. Holly. 4533.

HILLSIDE lot in Whitley Heights. $500 cash, terms. Price for sale. Phone EMpire 2962 between 8 and 12 a.m.

WILSHIRE Vista residence lot. High and sightly. Concrete street. 55 foot. Owner. GRanite 8533. 645009.

BEAUTIFUL orchard, pomesite covered with trees and vines. $10 per month. Phone OWNER, HEmpstead 1097.

CARTHAY CENTER.
Exceptional Residence lot
Near Wilshire Blvd. OWNER, EM. 6338.

$50x178 Blvd. lot. Wonderful view. Worth $2000. Will take $1500 cash. $2000 cash. 337 S. FLOWER. Main 5111.

$975—Must sell 50x135, city improvements, 15 minutes from Holly. Blvd. Terms to suit. Phone OWNER, HE. 8781.

FOR flats and apts. on Vancouver ave., few blocks to L. A. High and yellow car. 94250, terms. Holly. 8496.

DUPLEX lot, 50x125 on 6th st. Bargain for quick equity. Improvement in. Phone 58712.

$300 LESS THAN LAST WEEK. THAT DUPLEX LOT ON VANCOUVER. NEAR COUNTRY CLUB. Tucker 3974.

UNRESTRICTED lot 50x101, near S.M.U.C. $3850. Terms. Ph. 594060. HE. 0479.

CHOICE 50-ft. lot Arlington Ave. near Santa Barbara. $2250. Must sell.
2200 W. SANTA BARBARA.

CORNER lot 75x110. Cherokee Ave. Sacrifice. $2750. Phone owner, GR. 5011

FINE ¼-acre lot fully improved; small payment. OLSEN, EM. 4084.

ORANGE Ave. lot, Sandy Tract, nr. schl. car & Wilshire. $4500 cash. HE. 0182

BARGAINS in 6xg lots, hillside and level. Edendale car. 2419 ALESSANDRO ST.

EQUITY IN WESTWOOD LOT SELLS COST $4000 CASH. HE. 0454.

BUILDERS, NOTICE—150x100, corner nr. Melrose and Vermont. $10,000. 562-748.

I OWN several lots in Brentwood Terrace Priced right. MR. SHAW. Holly. 6918.

LOT, ½ blk. W. of Central on 102th. Sacrifice. Make offer. 3717 CENTRAL.

RAMPART Apt. lot, 50x122, part cash, mornings or evenings. HO. 4467.

$1800. Terms. 42x120, near Wilshire Blvd. 1006 W. ADAMS. EM. 1762.

BEFORE buying see my beautiful lot, next 8041 AMBROSE ST., Hollywood.

WASHINGTON frontage, must sell, 60x130. $3200 cash. EM. 4568, 4801½ W. Wash.

CITY LOTS AND LANDS—
For Sale

ESTATE
I have a choice acre estate adjacent to several of Southern California's most noted home places in the Hills of Beverly for immediate sale. The property is at present time unimproved, but will guarantee their completion suitable for a residence of highest type. Address M. box 429, TIMES BRANCH.

TRUST DEEDS ACCEPTED
On beautiful, slightly and conveniently located, select neighborhood, adjacent to Beverly Hills. Restrictions $5000 to $10,000. 6 choice lots to select from. Your trust deed or mortgages accepted as cash. No discount. Lots priced for quick turn.

HANCOCK PARK.
2nd lot north of Wilshire Blvd. on the west side of June st. Size 100x200. Price $14,500. $4,000 CASH. Owner. DUnkirk 6613.

TOUR opportunity to own a big 50-ft. lot, all street improvements. No assessments. Price only $975. Easy terms.

W. H. REES CO.
612 Union Bank Bldg.

SOME ONE is going to get 42½ feet on Washington Blvd. for $100 a foot. There is not the slightest element of chance in this investment, lays just beyond end of car line. R. J. NEWMAN. 4713 W. Washington Blvd. Phone 782265.

LOT $100 DOWN. $25 PER MONTH.
Buy a lot close to Washington Blvd. just beyond end of car line. You can build a temporary home on rear. See NEWMAN, 4713 West Washington Blvd. Phone 782265.

DBLE. front single or duplex, lot 122 ft. deep, concrete str., sewer, gas, water and light connected, no st. assess. Nr. Sunset. Small payment or $ 18.75 mo. Ask for MRS. DE BRAY, DU. 4296.

GENUINE sacrifice, St. Andrews between Wilshire and 4th. Wonderful hotel or apt. site, 70x150. OLSEN & BELL, 740 Claridge Agents. 1104 Garland Bldg., 740 S. Hope. TUcker 4328.

WONDERFUL res. lot ¼ blk. from Wilshire Blvd. 2-story restriction. Fixed paving & improvements, sig. $7,200. Price absolutely low down at $6000. This is choice.
GRanite 2652.

UNDER VALUE—
50x150 bungalow lot.
East of La Brea, near Wilshire.
Concrete street. Sewer.
Call Empire 4060.

$4000 HANDLES BEST CORNER ON RAMPART BLVD.
At the price paid 6 months ago. Forced sale. See my brokers, DU. 2538. RAMPART REALTY. Rampart & Temple

DON'T LOSE YOUR LOT
I will buy your equity or loan you money on your home. ASHBROOK. 602 S. La Brea. GRanite 6252.

PAY me $300 cash and build a "LITTLE NEST" very nr. 8c car line; large east-front lot, York Blvd. Manor Tract. Cheapest and best lot in vicinity. PHONE 558-017. 10 a.m.

INCOME SITE.
60-ft. lot, concrete street, electrolier, east front, 2 blocks from car line. $4200. F. H. SCHEPLER CO. 5850 Wilshire Blvd. EMpire 2567.

BEAUTIFUL corner, overlooking Carthy Circle, value $12,500. $10,000. Income corner near school. $2650. 50-ft. business lot. Cochran, $2000. WHITE SPOT. 5235 W. Pico. TRinity 7177.

MUST SACRIFICE
my equity in fine corner lot, industrial district, rise for business, full price $4000. Mortgage or trust deeds accepted. 24 11TH ST., Hermosa Beach.

LAST car available, right for bus. or industrial, 100x150, Pecan & Slauson. $110 PER FT. Remember 1st St. being widened will POS. advance value. Owner, 4815 Pecan. 3 p.m.

LOT for sale, 50x170, near Hollywood Country Club. Will sacrifice for $645. Sm. dn. payment. Address S, box 58, TIMES OFFICE.

LOT on La Brea ave. s. W. Adams car. $1400, $400 cash, bal. terms. Principals, phone HOFFMAN, VA. 0864.

UNRESTRICTED VIEW LOT ON ELEVADO. Good residential dist. Terms. Cash at $4000, 5% mos. MISS HAAS. TR. 5411.

A REAL BUY.
150x219 to alley. Lafayette near 2nd St. LIGHTBODY. 1308 West 6th St.

LA BREA, 50x142, $10,500, terms, for quick action. GRanite 8298; eve. 74765.

PRICE $850. Each 2 lots, adjoining No. 1743 Pine st. on North. VA. 9149.

FINE corner in Western Ave. golf trees. Below cost. Belasco 4558.

LOTS, all imp. in; price $1100 & $1200; $25 dn., easy pay. 9223 S. MAIN.

Will Build
$5,500,000
Plenty of money to loan at 7%.
506-506

CAN finance and build your home on clear lots. No commission. VE. 6888.

A PARTMENT, FLAT PTY.—
For Sale and Exchange

OWNER must sacrifice apartment site on Kenmore Ave. Good terms or trade for lot on block. No agents. For appointment address M. box 460, TIMES BRANCH.

$37,000—LEVEL lot, 100x180, on Hope near Second. Ideal for apartments. Reasonable terms. Address F, box 228, TIMES OFFICE.

BUSINESS PROPERTY—
For Sale

WESTERN AVENUE
SACRIFICE
By far the cheapest lot on Western, north of Wilshire, adjoins highest class bungalows. Quick action secures this wonderful lot at almost half the value of other lots in the better business section of Western Avenue.

Out of town owner wants the money—no work fast.

W. H. PEROY, Realtor.
801 N. Western Avenue.
Holly 2963 GRanite 1381.

MELROSE AVE. NR. VAN NESS. 5-unit court on business frontage. Pays 25% on cash required, and a big future. New brick apts. across street. Act now before starting. HERE'S YOUR CHANCE FOR QUICK TURN-OVER. Owner completely clear lots in exchange. OWNER. 569-878.

FOR SALE OR EXCHANGE—150 feet on Santa Barbara by 136 feet on Adair, improved with a 9-room living, store and liv. rooms. Room for more buildings. Will sell at a bargain.
See EK F. C. DIEDERICH.
VA. 5294. 804 A. G. Bartlett Bldg.

RETIRING, will sacrifice long established wholesale bakery business, equipment and good will. 1200-1210 corner, few blks. from 3rd and Main, for $15,500; ground alone worth $26,000 and equipment $12,000. GOLAN & BELL, 1104 Garland Bldg., 740 S. Hope. TUcker 4328.

VINE STREET
We have every available piece of property on this newly paved and widened nature thoroughfare for sale, lease or exchange. Frontages as low as $200 per foot.
ROBERT BUCHTAL—REALTOR.
1543 Vine St. Hollywood 4084.

SANTA MONICA BLVD.
Near Western, 50x200 ft., positively $100 per ft. cheaper than anything in this block or 2 blks. with a good house thrown in. Holly. 3229.
DORRIS-HANSON CO., Realtors.
5426 Santa Monica Blvd.

INCOME $3960.
70 FEET ON GRAND AVE.
ADJOINS CORNER OF 23RD.
$37,500.
EXCLUSIVE OFFERING TO BROKERS.
HARRY F. PARKER, REALTOR.
Atlantic 0277. 2304 S. GRAND AVE.

2-STORY pressed brick building on 41ft. street, containing 3 stores and 6 apts. on corner lot 85x140; income over $500 per year; price $34,000; first bank mortgage $12,000. Take advantage of present depression; bargain for cash. LEON SHIFF, 172 Lane Mortgage Bldg. MI. 3456.

MUST sell my business lot on West 7th st. 65x145, near Figueroa and new Shrine Auditorium. No better locality for store and apts. Large part of purchase price can remain on mortgage. 454106.
FRED W. MARSHALL.

FOR SALE—90-YEAR LEASE.
So. east corner Manchester and Vermont ave. size 150x150. One of the busiest corners in vicinity of Exposition Park. Call 628 STORY BLDG. MEtro. 1180.

EVERYBODY IS WATCHING HOLLYWOOD If you want a prime investment buy Hollywood business property. I am offering three very choice properties right in the very heart of Hollywood. F. E. MAGEE, 629 S. Spring. VA. 6496.

SLAUSON Ave. 40x147, close to factory district in Maywood. A tiny unequaled at 1000 feet that sizes. Only $1250, quick turn $1500, $500 cash, bal. $30 per mo. no interest. Owner 8 PHILLIPS, 419 Nat'l City Bank Bldg. Fahrer 2131.

FLOWER ST., LARGE LOT NORTH OF 16TH. INCOME $2000. GOOD SPECULATION. CONSIDERABLE CITY IMPROVEMENTS ON FLOWER. ONLY $50,000. 1812 S. FLOWER.

FREEZE & FREEZE.

LEASED TO SELLG.
Corner brick stores leased to good tenants at $4440 yrly. Nets 17% on cash required. Price $31,500. 1½ blks. to Lind. 724 Br. Italy Bldg. Ph. TR. 9154.

SNAP, HILL ST. BUSINESS PROPERTY. Also bargain in 2 double bungalows and 4-room house. Income $300 month. Price $17,000, terms.
See HENRI DARAS, 2825 S. Hill st.

A SNAP—ON NEW BROADWAY
Close in 6 room home, 50 ft. by 135 feet from new Broadway; $16,000 for quick sale. $7000 will handle. See HENRI DARAS, 2825 S. Hill st.

BUSINESS PROPERTY BARGAIN
2-story bldg., 2 stores, 4 apts., adjoining property; $21,000. $10,000 cash. Inc. $2500. London & Levitan, 22534 Main. Wash. 762-970.

LARGE BUSY COR. BRICK BLDG. Leased to SELLIG ONYX STORE, and other good tenants. INCOME $3500 AN. NAT GAIN. $44,000. Call EMpire 8272.

6TH ST. BUSINESS FRONTAGE
50x150, undeveloped. Inc. $4200 PR. LIGHTBODY. 1308 W. 6th. 506-706.

BUSINESS PROPERTY—
For Sale

HOLLYWOOD AND WILSHIRE DISTRICT UNDERPRICED BUSINESS FRONTAGE

Western Ave. corner lot, only $500 front foot, for quick sale, 2 blocks from Beverly Boulevard. Nominal income now $225 per month. This is $800 per ft. below market.

80x180, vacant, Santa Monica Blvd. 170 ft. west of Western Ave., between Paramount Theater & Taft Market. Price $1125 front ft. $18,000 cash, bal. $70,000 bldg. to run 5-7 yrs.

Corner on Santa Monica Blvd. 1 block from Western, improved. Income now $300 mo. Price $65,000. Ground value alone worth the price asked.

Southwest corner Fountain & Normandie, 80x114. Both through streets. Wonderful future, business or corner home. Normandie to be 80-ft. blvd.

See HAMPTON & BUCHANAN
EXCLUSIVE AGENTS.
1127 NORTH WESTERN AVE. NO. 0469.

WESTLAKE-WILSHIRE BARGAIN.
Eight-family Apt. House.
ONLY $73,000. Actually worth $126,000. Nearly new, 2-story, 58-rm. stucco, tile roofs, hdwd. floors, tile baths, etc. Situated on S.W. cor. of Westlake Park. Surrounded by fine homes and apts. Large lot 85x120; rents $1,230 more worth $1,500. Will sell with one cash payment of $23,000. Must be sacrificed; $17,000, terms. Call MEtropolitan 0535.

WILSHIRE BARGAIN.
New 4-family stucco flat finished in solid mahogany, tiled bath and sink, shower, breakfast nook, automatic heater, built in ice box, mantel, garage, 56-ft. lot, paved st. 611 NO. IRVING BLVD. Owner and builder 3052-R.

LOT FOR SALE—Double bungalow and rear. Income $130 per month. Close to Western and Santa Monica. Low cash payment and easy terms. ALLEN REALTY & BROKERAGE CO., 4506 Santa Monica. Income 5-9-0-9-7-0

DO YOU think of a position when you buy income property? A Windsor 50 double. Lot worth $8000. Bldg. cost $17,000. One flat rent for $2500 a year. $19,000 value for $12,500. Where can you beat this? Only $1,000 cash will quick. 913 S. WESTERN. HOBART 0171.

HAVE BIG BARGAINS.
Flats, bungalow courts, duplexes and business lots. Will trade. Lots of good trade. NOW is your chance.
JOSEPH R. SCHILLER.
1121 Van Nuys Bldg. Vandike 2784.

FOUR-PLAT
NEAR PICO AND ALVARADO.
$29,000. $6,000 in paved alley. Completely furnished. Income $5000.
FREEMAN REALTY CO., 1414 W. 16th st.

SACRIFICE—Lot 40x125 facing 44 rms., cr. 2 blks. from 125. Close in. Little rent and labor will clear you $3000. Small payment down. Owner, 1931 S. Hope. Ph. 922.500 or WYEMYER, 2814 W. Pico. Blanco 8346.

125% ON $6000 required to handle new 4-unit court. Only 9 apts. for lot 50x144. Good rental district, magnetic store, $810 yrly. income. Price $31,000, very easy terms on balance. 9001 S. HOOVER. THornwall 6282.

A BIG BARGAIN
Four flat bldg., 4 rms. each and 4 rm. room for owner. Lot 50x135. Price $18,500, $2500 cash and equity in 8 apt. bldg. or good lot. This is a snap. 1701 S. Menlo. Ph. 59606.

ARTISTIC double bungalow, new, thoroughly modern, 4 rooms each, large basement, garage, lawns. Only $7000, $1000 cash will handle. 2247-49 TEVIAT ST.

INCOME $27,000. PRICE $145,000.—
Four 4-room, four-story brick, elegantly furnished apartment. East of Vermont Park, near Ninth. Exclusive. E. B. HEWITT of G. C. DIEDERICH CO., 302 Van Nuys Bldg. Vandike 9862.

GOODYEAR INDUSTRIAL. Will sell any size up to 5 acres. Easy terms or will build and sell building and land, easy terms.
BOYCE-KELLY CONSTR. CO., OWNERS.
411 Pacific Finance Bldg. TU. 3903.

INDUSTRIAL PROPERTIES.
In every section for SALE or LEASE. See MR. HOWARD, ROBERT MARSH & CO., INC., MARSH-STRONG BLDG.
TRinity 1.81.

FACTORY and industrial sites with railroad facilities. Industrial specialists.
W. WATSON CO.
706 E. Broadway, Glendale 229.

50-FT. industrial lot with 2 houses, (rented) on paved street, switch on rear, close in, $20000, terms. Capitol 2216.

NORTHWEST corner E. Third and Garey sts. 915 BOYLSTON ST., Pasadena.

INCOME PROPERTY—
For Sale

FORCED SALE—STUCCO FLAT BLDG.

Will accept highest bid regardless of value. Located on N. Berendo near University. Always rented. Lot 50x150. See it at once. Phone A. FRENCH CO., 404 Hillstreet Bldg. Vandike 2261.

$15,000 ANNUALLY.
Wilshire income, 16 units, 4-rm. apts., court beautifully furnished; lot 120x250 with 9 garages. Will take some cash and smaller income for equity. Price $85,000. Phone owner, WE. 0161.

IMPORTANT INCOME PROPERTY OPPORTUNITY
27% net on investment. Splendid Holly-wood location.
J. R. CANTERBURY, JR. Realtor,
1212 Taft Bldg. Holly. 1450.

LEASED TO SELLG.
4-family new Spanish castle, cor. bldg. 3 rms., 2 baths, & 2 flats, 5 rms. each, dream 4 garages, fine view, income $4080. Price $31,500. easy terms. 2612-18 ELGERIA. 724 Br. Italy Bldg. Ph. TR. 9154.

SNAP, HILL ST. BUSINESS PROPERTY. Also bargain in 2 double bungalows and 4-room house. Income $300 month. Price $17,000, terms.
See HENRI DARAS, 2825 S. Hill st.

A SNAP—ON NEW BROADWAY
Close in 6 room home, 50 ft. by 135 feet from new Broadway; $16,000 for quick sale. $7000 will handle. See HENRI DARAS, 2825 S. Hill st.

BUSINESS PROPERTY BARGAIN
2-story bldg., 2 stores, 4 apts., adjoining property; $21,000. $10,000 cash. Inc. $2500. London & Levitan, 22534 Main. Wash. 762-970.

LARGE BUSY COR. BRICK BLDG. Leased to SELLIG ONYX STORE, and other good tenants. INCOME $3500 AN. NAT GAIN. $44,000. Call EMpire 8272.

6TH ST. BUSINESS FRONTAGE
50x150, undeveloped. Inc. $4200 PR. LIGHTBODY. 1308 W. 6th. 506-706.

INDUSTRIAL PROPERTY—
For Sale and Exchange

INDUSTRIAL PROPERTIES

115,000 sq. ft. with R.R. spur & 30c.
110,000 sq. ft. with R.R. spur & 75c.
29,000 sq. ft. trackage at $1.25.
Many other close-in parcels, all prices.
See Mr. Woodward.
W. I. BILLINGSWORTH & CO.,
Realtors.
Holly 9451. Holly 9451.
Bellingsworth Bldg., 6th & Hill.

$10,000
WEST 10TH STREET.
A CHOICE LOT CLOSE TO CREN-SHAW. 55-FOOT FRONTAGE. HOW IS THAT FOR A BUY?
CONWAY & CLEARMER.
1032 CITIZENS NAT. BANK BLDG.

LOS ANGELES ST. CORNERS
are scarce. We have a bargain on this popular street at a very attractive price, either as speculation or investment. Don't wait until it is gone.
See Mr. Cooper, with
JOE TOPLITZKY CO.
206 H. W. Hellman Bldg. TRinity 8451.

WILL SACRIFICE DOWNTOWN BUSINESS LOT. 50x150 ft. on S. SAN PEDRO & WALL STS. HAVING PRESENT INCOME OF $1000 PER YEAR. WILL SELL FOR CONSIDERABLY UNDER MARKET VALUE. VERY EASY TERMS. OWNER, 516 SECURITY BLDG. Metro. 6165.

GOING TO SAN DIEGO.
Will discount this 4-rm., like new, all for cash. Garage. Lovely Mesa cist. $4500. Very E. T. terms. $1000 to others. 5001 S. VERMONT. UN. 2950. Eve., UN. 0081.

CHEAPEST LOT ON WESTERN
Between Vernon and 48th sts.
TODD, HINDS & CO.
Hibernian Bldg. BRdwy. 6892

$225 A FOOT.
BUSINESS CORNER.
BRYANT REALTY CO. EXCL. AGTS.
432-33-34 Title Ins. Bldg. TRinity 8498.

WHITTIER BLVD. LOT BY OWNER.
Size 150x185. Will trade for income. Priced less than anything on either side. Absolutely with more money. Ph. AN. 8845.

10TH ST., bus. cor., close in, also 7-rm. house, 2 lots, 50x150 ea. Will trade for ranch. Inq. 1315 W. 10TH ST. 584697.

REAL value here, 48x180, near Figueroa & 11th, want offer. Owner, mornings & evenings. DUnkirk 9184.

CLOSE IN INVESTMENT—
50 ft. improved, nr. 16th & Figueroa. Price for quick $14,000. EM. 6207 eves.

ADAMS boulevard lot, 25 ft. $1250. ½ terms. $110 W. ADAMS. 72218.

FOR lease 5 rm., bus. cor. 60x75 at 5421 WHITTIER BLVD. Owner, ANg. 1804.

BUSINESS CORNER for pub. mkt. Make offer. Inquire 4501 E. Whittier Blvd.

HOTEL, new stucco, 19 furn. rms., big lic. Also bus. corners cheap. DE. 2427

60-YR. lease, large W. 7th st. cor. Close in. YOUNGBLOOD. 125 S. Bdwy. TU. 4181.

INDUSTRIAL PROPERTY—
For Sale and Exchange

INDUSTRIAL PROPERTIES

115,000 sq. ft. trackage at 30c.
110,000 sq. ft. trackage at 75c.
29,000 sq. ft. trackage at $1.25.
Many other close-in parcels, all prices.
See Mr. Woodward.
W. I. BILLINGSWORTH & CO.,
Realtors.
Holly 9451. Holly 9451.
Bellingsworth Bldg., 6th & Hill.

$10,000
WEST 10TH STREET.
A CHOICE LOT CLOSE TO CREN-SHAW. 55-FOOT FRONTAGE. HOW IS THAT FOR A BUY?
CONWAY & CLEARMER.
1032 CITIZENS NAT. BANK BLDG.

LOS ANGELES ST. CORNERS
are scarce. We have a bargain on this popular street at a very attractive price, either as speculation or investment. Don't wait until it is gone.
See Mr. Cooper, with
JOE TOPLITZKY CO.
206 H. W. Hellman Bldg. TRinity 8451.

WILL SACRIFICE DOWNTOWN BUSINESS LOT. 50x150 ft. on S. SAN PEDRO & WALL STS. HAVING PRESENT INCOME OF $1000 PER YEAR. WILL SELL FOR CONSIDERABLY UNDER MARKET VALUE. VERY EASY TERMS. OWNER, 516 SECURITY BLDG. Metro. 6165.

GOING TO SAN DIEGO.
Will discount this 4-rm., like new, all for cash. Garage. Lovely Mesa cist. $4500. Very E. T. terms. $1000 to others. 5001 S. VERMONT. UN. 2950. Eve., UN. 0081.

CHEAPEST LOT ON WESTERN
Between Vernon and 48th sts.
TODD, HINDS & CO.
Hibernian Bldg. BRdwy. 6892

$225 A FOOT.
BUSINESS CORNER.
BRYANT REALTY CO. EXCL. AGTS.
432-33-34 Title Ins. Bldg. TRinity 8498.

WHITTIER BLVD. LOT BY OWNER.
Size 150x185. Will trade for income. Priced less than anything on either side. Absolutely with more money. Ph. AN. 8845.

10TH ST., bus. cor., close in, also 7-rm. house, 2 lots, 50x150 ea. Will trade for ranch. Inq. 1315 W. 10TH ST. 584697.

REAL value here, 48x180, near Figueroa & 11th, want offer. Owner, mornings & evenings. DUnkirk 9184.

CLOSE IN INVESTMENT—
50 ft. improved, nr. 16th & Figueroa. Price for quick $14,000. EM. 6207 eves.

ADAMS boulevard lot, 25 ft. $1250. ½ terms. $110 W. ADAMS. 72218.

FOR lease 5 rm., bus. cor. 60x75 at 5421 WHITTIER BLVD. Owner, ANg. 1804.

BUSINESS CORNER for pub. mkt. Make offer. Inquire 4501 E. Whittier Blvd.

HOTEL, new stucco, 19 furn. rms., big lic. Also bus. corners cheap. DE. 2427

60-YR. lease, large W. 7th st. cor. Close in. YOUNGBLOOD. 125 S. Bdwy. TU. 4181.

INCOME PROPERTY—
For Sale

DUPLEX—A REAL BARGAIN
New east-front, stucco duplex flat, with 5 very large rooms and (many of) well-lighted closets in each flat. Very large tile bathrooms, with showers. Pedestal lavatories, etc. Beautiful buffet-cheilder tile mantels. Canvassed walls, roomy breakfast nooks, French windows in front. Everything to make a fine home. Large lot. Double garage, shrubs, etc. Near Country Club Drive, and not far from L. A. High School. If you are sufficiently interested to pay $15,000, with $6000 cash, for a $22,000 investment, call our MR. SCOTT at once.

KELLS & GRANT
Wilshire at Western
DUnkirk 8000.

$5000 UNDERPRICED. $19,750.
High-Class New Duplex
In Beautiful Windsor Square
451 S. 4SS Sq. No. Norton
7 master rooms each side, living, dining, kitchen & breakfast room down and 3 large bedrooms upstairs each side. Large double cement basement for each unit, also 2 lovely sun rooms, large bathrooms and extra toilet on 1st floor. Double cement basement for each unit, front and back. Material and workmanship the best. See owner, N. NORTON or phone HEmpstead 9058.

THEATER BUILDING FOR SALE OR LEASE AT SACRIFICE.
Just completed on main thoroughfare of business section in industrial district of Los Angeles. Population of 8000 in district. Seating capacity 730. MANN-WALKER BUILDING CO., INC., 416 I. W. Hellman Bldg. Phone Main 2781.

FORCED TO SELL
66-room bungalow court, nearly new; all large rooms; wonderful rental district. Income $9600 yearly, lot 150x150, 8 garages. Here is a wonderful property that can be bought right, small amount of cash required.
See Mr. MERRICK, or Prescott.
MERRICK & BUDDICK, INC.
403 S. Hill st. Vandike 1166.

SPECULATORS' LOOK HERE.
WONDERFUL BUY.
OWNER SICK. MUST SELL
NEAR ADAMS. WEST OF FIGUEROA.
12 LARGE ROOMS. LOT 80x183.
Fine for high class rooming-house.
Garage for several cars.
$11,000 CASH. BALANCE EASY.
LET US HELP YOU GRAB THIS.
ALLEN, 4901 Figueroa. AX. 7128.

CLOSE-IN INCOME FOR TRADE
Artistically furnished building of 12 rooms divided into 36 single apartments. Income during summer months $20.00 per month. Will consider part trade of city property up to $35,000.
See owner
206 H. W. Hellman Bldg. TRinity 8451.

A

REAL ESTATE—
For Exchange.

Income Property

FOR EXCHANGE—INCOME
Modern income property in the Los Angeles improvement district, consisting of two apartments of which we can take either or both of these properties as part payment; will consider some income property. Quick action necessary. Call Mr. Stewart.

Clear-in income $100,000 and other income for sale. Want subdivision or building in Los Angeles or other good location. Call Mr. Bush.

Large 8 room 2st close to Wilshire; clear income $1500 payable $50 per month; interest at 6%. Call Mr. Stewart.

Clear business lot, Lincoln, 8th car; suitable for small equity; might sell part or all; $1500 payable $50 per month; interest at 6%. Call Mr. Stewart.

PHILLIPS & REAM,
840 N. Western ave.
Phone Holly 6780 or Holly 610.

Have the finest chicken ranch in this section. Price $15,000. Terms if desired. Will exchange for income duplex or flat property to $25,000. Property taken in exchange must be worth the money.
ROBERT A. KLEIN & CO.
28 E. Market st., Inglewood, Cal.
Phone 75438 Inglewood 1700

Have 7-room improved with two-bedroom property next to it; price $17,500, clear. Will exchange for flats and assume; can put in 4 more flats. Call Mr. Stewart.

BOT & KING, MEt. 1040,
218 Mer. Bank Bldg.

Have furnished 26 rooms house; income $340 monthly. Want equity in income or home as part. Price $30,000. Will exchange for 5 or 6 room home. Call Mr. Stewart.

FOR SALE—Clear 10-acre full-bearing orchard one mile from Tehachapi. Cheap water. Climate the finest. L.A. city or suburban will take in trade. Address 1145 E. McCALLA 325 S. Hill st.

Have North Carolina City, Kansas, California, farmed cross-fenced, good town. Tenant pays owner percentage at Calif. fair. Will take $12,000. Want chicken ranch. Call Mr. Stewart.

ROSS P. FOSTER & FOSTER, REALTORS
Now is the time to trade your property; also your equity; any eastern farms for California property. Call description to Mr. Mitchell.
MITCHELL REALTY CO.
Phone 10484. 301 Lissner Bldg.

10 ACRES East of El Monte improved; 6-room house, garage, chicken run, 2 wells, windmill, 1 acre bearing walnuts; $6,500 cash; will trade for lot or 5-room house. Owner, 1645 Lemon ave., El Monte.

APARTMENT LEASE & FURNITURE
Have a cottage of the character of making quite a home, in L. A. to exchange for lease, furniture or both. Call Mr. Stewart.

$30 EQUITY in 5-room bungalow, Eagle Rock, for car; will sell for OWNER, Humboldt 6237-J.

Suburban Property

Have chicken ranch, with house, near Riverside, for sale or city property, or will trade. Call Mr. Stewart.

Country Property

Have you to exchange for two 20-acre ranches near Ontario? Have half of it in walnuts and peaches, 3 years old; irrigation system. Valued at $6,000. Have property near or in Inglewood. Will exchange for one or more for about same value. EDWARD BERGEN, 1609 Ogden Drive, Inglewood 6776.

Northern, Southern or Eastern property. Have 5-acre fruit ranch in Riverside county, 3 miles from Riverside; 2 shares water stock. Citrus fruit; 5-room house. Valued $30,000. Will consider Los Angeles property. Have 10-acre ranch,

BUSINESS OPPORTUNITIES
Of Many Kinds

Business—Classified

PARTNER wanted, cafe, one of the most beautiful cafes in the city is open for a partnership. Due to sickness. This won't last long; quick action necessary. All dealings with principal; $5000 required. Address W., box 34, TIMES OFFICE.

PARTNER with small capital, chance of a lifetime to make fortune quickly. I have discovered rich gold silver, uranium deposit, close to railroad. Assays over $200 per ton. (A.) Gaskell 6362 for appointment.

PARTNER WANTED—BUSINESS BROKERAGE. REAL ESTATE. EXCHANGES DOWNTOWN OFFICE. $ INTEREST $400. EXP. NOT REQ. OF ENERGETIC MAN. 725 CHAPMAN BLDG., 756 S. BROADWAY.

PARTNER, experienced baker, can get the best opportunity of his life to enter an established business with a small capital. 875 E. JEFFERSON.

PARTNER WANTED.

I have a corporation which owns $125,000 of tangible assets. The business has been created very profitable here and in other sections. I need a small amount of cash to cover California property and will make an exceptionally good proposition to business man furnishing $5000 or more. This is no wild cat, but a staple business catering to every person in California. For particulars address S, box 254, TIMES OFFICE.

PARTNER—I want reliable man to auto service station. Body, top; if willing to learn bus. will put over $10 a day. Small inv. 1029 W. SEVENTH ST.

PARTNER—Half interest with $4000 in estab. plating works doing a good business. Long lease. Reas. rent. At location. Ph. [illegible]

PARTNER wanted, pigeon business. Have 2000 birds now. Want to double. Phone Gardena 96, or Inglewood 3704-J-11.

PARTNER for wash and grease rack, established business. Will take one or more. $1500 buys ½ int. BRAND & BIST.

PARTNER wanted, Hand laundry. 2264 S. BONNIE BRAE.

PARTNER wanted, auto, $750. (Also auto service. $2000.) Bdwy. 2057 S. Hope, R. 201.

PARTNER wanted with machine small capital required. Santa Monica 2482-W.

PATROL, private night patrol business for sale; will retain. No agency. BOYD 3313.

POOL room, main highway loc., 8-ft. table. Rent $27.50. Better chance in every business. Owner guarantees $200 net monthly; only $2000, $1700 down. L. M. STERLING, 601 Hollenbeck Bldg.

REAL estate office, well built, with desks and all furnishings, only $150, cost $400. Ground rent $15. 3291 SUNSET BLVD.

REAL estate office $25; and business, splendid loc. $750. 4171 WASHINGTON ST.

RESTAURANT MEN ATTENTION.
For sale, small lunch, transfer, a little paint, the busiest place in town. Choice location and a real transferable lease at cheap rental. Same owner 4 years, therefore it must be a money maker or he'd be a sick man. Must have cash or will trade for good real estate. Price eighteen per month; rent another. Call 1127 BROAD, SECOND AVE.

RESTAURANT, formerly Cherry Wood Coffee Shop, Long Beach. Located in heart of Pergola Dist. Seats 60. Counter, tables, booths, etc. Space for dining room, 30x40. Rent, price, terms. Reasonable. 111 E. Third, San Pedro.

RESTAURANT—Grand ave., $2000; terms. Restaurant, industrial dist., $2500, terms. Restaurant, Vermont ave., $1200, terms. Restaurant, apartment district, $1500, terms. SMITH CO., 600 Bullock Bldg., 756 S. Spring.

RESTAURANT, $1250, $450 down, balance Sundays. $40 daily trade. Rent, 3 yrs. long lease. Lady owner past 2 years, tired out. Must sell this week. 1015 DOTY, 601 Hollenbeck Bldg., 8th and Spring.

RESTAURANT—Doing $80 every day. Owner going to Oriental. Sacrifice $1000, terms to suit. 2 yrs. lease. Rent $75. Seating capacity 50. 324 E. 3rd, near Spring.

RESTAURANT—Quickest and best equipped place in city. Owner must sell at once. Best seating capacity at low rent. Long lease. Cash or terms. Bargain. 219 E. 9TH ST.

RESTAURANT located on prominent street in business district; is now doing $45 to $65 daily. Price $1500; terms. Worth $2000 cash. Owner leaving city. 1000 S. SPRING ST.

RESTAURANTS and lunch buffets for sale or exchange for income property. We have the city and suburbs. Let us know your requirements. Phone, call or write. TITLE GUARANTEE SALES CO.

RESTAURANT, $1000, heart of Hollywood; $1250 down, owner will finance balance over 2 years. Income over $300 per month. 1016 HILLCREST BLDG., 601 Hollenbeck Bldg.

RESTAURANT, CIGAR STAND, LIVING ROOM, in prominent building, account of sickness, for $950; terms. 1000 S. HOPE AVE., Cafe, 1049.

RESTAURANT, $7500, $4500 down, suits 24. Counter & tables seat over $400 per day; will guarantee $1000 monthly. Total down, $1000 monthly. Total down, $1000. LANCE & METZ, Rm. 450, 124 W. 4th.

RESTAURANT—Sacrifice quarter interest in good paying business. Good reason. Terms. 1051 SOUTH FLOWER. Phone [illegible]

RESTAURANT & BAR, well established, will sacrifice owner to quick buyer for health. Duty free. This must sell. Best offer accepted. 1000 S. HILL ST.

RESTAURANT and cafe, well equipped, fine business, excellent location, doing $400 to $500. Long lease. 612 W. 6TH ST.

RESTAURANT—Sacrifice, large counter service, seating 50; $2500; half cash. Address P, box 260, TIMES OFFICE.

RESTAURANT—Best location in city for short order, home, high class trade. Owner going away. 112 N. 1ST ST.

RESTAURANT, easy handle, good trade, must quick sale. OWNER, 1808 S. HILL.

RESTAURANT, opp. Goodyear plant, Ocean; buy until you see this one. 7100 Central.

RESTAURANT—Attorney $40 a day. Long lease. Rent $75. 1000 S. MAIN ST.

RESTAURANT on N. Main, $400 will handle. Seats 40. Call 2000 S. San Pedro.

RESTAURANT doing good business, $1600 cash. 2004 S. MAIN.

RESTAURANT, Normal district, must sell this week; 5 year lease. 511 DOLORES.

ROUTE, fruit and vegetables, wholesale retail route, doing $40 cash business. Earning $25 to $30 day. Price $2000 including truck. Total sales, $60-$100. [illegible]

SHOE store; owner going East; excellent business; stock $7500. Sacrifice cash. Address M, box 828, TIMES BRANCH.

SHOE store stand for sale, 4 chairs complete. Price $175, $45 down, $10 mo. 219 SO. SPRING ST.

SHOE repair shop for sale. Good business; right party can handle; will explain. Part cash. 2521 E. 1ST.

SHOE store and lease. Invoice $5000, price $4000. Owner, 1st class. 5400 S. MAIN.

SKATING RINK (portable) for sale. Take 60x100. Good floor, Gem Skate, Band organ, new, 125 pairs 6-w roller skates. Selling on account of sickness. A. G. WEINSTEIN, 116 S. 11th St., Santa Paula, Cal.

STATIONERY book store, low rent. 5402 HOLLYWOOD BLVD.

TAILORING & cleaning establishment, doing good business, reasonable. 6119 COMPTON AVE.

TAILORING, cleaning and pressing business. 3862 MONETA AVE.

TEA ROOM—Unique, fine bus., excel. loc. High class clientele, big future, awaits hustler; inv. $4500. Bdwy. 5054 W. 10th.

TEAROOM, University trade promising $1200 month; now good chance to expand. For quick sale, $3000 cash. Owner, 771 E. REDONDO ST.

TEAROOM, estab. paying bus., low rent; near studios, loc. for quick sale, $1250, terms. Holly. 1458.

TEA ROOM on exclusive Wilshire Blvd. Select business established. DR. 11707.

TIRE and vulcanizing shop, best location, priced to sell. WADEMAN, 619 E. 8th.

VARIETY store, new stock, low rent. Owner, 1415-A San Fernando Rd., Glendale.

WASH and GREASE RACK, space for lease. Rent to party can put this on top. 3ue CHUTE at 2405 S. and Western ave.

WASH, grease rack. Good bldg. Want partner. Consider car, $1500 pr. Slat-Grand.

BUSINESS OPPORTUNITIES
Wanted

CASH BUYERS ARE HERE
IF YOU HAVE ANY LARGE OR SMALL GOING BUSINESS FOR SALE AT A RIGHT PRICE AND WANT QUICK ACTION, PHONE Tuck. 5823 OR CALL ON
UNIVERSAL CO.
413 CHAPMAN BLDG., 756 S. BDWY.

WANTED—To exchange beautiful new Hollywood income duplex flats for ladies or gents furnishing abt. $7000 to $15,000. Will assume. 223 LISSNER BLDG.

HAVE clients who will invest with services from $5000 to $25,000 in paying established manufacturing business.
ALFRED E. HODGSON,
410 Natl. City Bk. Bldg. TR. 6091.

EASTERN man wishes to meet party who can come proposition that could be manufactured or sold throughout the East, state particulars. Address S, box 118, TIMES OFFICE.

ENERGETIC NEAT LOOKING SINGLE EX-SERVICE MAN CONSIDER ANY GOOD BUSINESS OR PARTNERSHIP REFERENCES. ADD. S, BOX 240, TIMES OFF.

IF YOU WANT TO SELL OR LEASE YOUR GASOLINE STATION SEE HURTED, 222 I. W. HELLMAN BLDG.

HAVE $5000 to invest. What can you offer with or without services? Address S, box 226, TIMES OFFICE.

WANTED—Controlling interest in country bank. Address S, box 97, TIMES OF.

HAVE $30 to car, an good salesman, open for mo.-ey making proposition. Address M, box 303, TIMES BRANCH.

PROFITABLE business proposition wanted. Call or write 525 W. VERNON AVE.

BUSINESS OPPORTUNITIES
Wanted

PATENTS, inventions or formulas. Will buy or finance. Particulars. Address S, box 305, TIMES BRANCH.

LEGAL NOTICES—
Bids Proposals

NOTICE OF SPECIAL MEETING OF STOCKHOLDERS OF THE PACIFIC MUTUAL LIFE INSURANCE COMPANY OF CALIFORNIA, A CORPORATION.
Office and principal place of business of The Pacific Mutual Life Insurance Company of California, a corporation, No. 503 West Sixth street, in the City of Los Angeles, County of Los Angeles, State of California, October 14, 1924.
In accordance with a resolution adopted at a meeting of the Board of Directors of The Pacific Mutual Life Insurance Company of California, a corporation, held this day, a special meeting of the stockholders of said corporation is hereby called to be held at the office of said corporation, the principal place of business thereof, and at the building and in the room where the board of directors usually meets, in the directors' room of the Pacific Mutual Building, No. 523 West Sixth street, in the City of Los Angeles, County of Los Angeles, State of California, on Friday, January 2, 1925, at the hour of 11 o'clock a.m. of that day.
The object of said meeting is to take such consideration and vote upon and decide upon the proposition of increasing the capital stock of this corporation from $1,500,000, divided into 30,000 shares of the par value of $100 each, to $2,000,000, divided into 20,000 shares of the par value of $100 each.
GEORGE I. COCHRAN,
President of The Pacific Mutual Life Insurance Company of California.
S. F. McCLUNG,
Secretary of The Pacific Mutual Life Insurance Company of California.
W. H. CROCKER,
HERBERT FLEISHHACKER,
HENRY M. ROBINSON,
JOHN B. MILLER,
DR. G. STRAINERD,
LUCIEN SHAW,
DR. WATLAND A. MORRISON,
HOWARD E. HUNTINGTON,
DR. MILBANK JOHNSON,
ALFRED C. HANN,
S. F. McCLUNG,
C. J. D. MOORE,
DR. W. W. BECKETT,
RICH J. MIER,
W. H. DAVIS,
DAN MURPHY,
BAKER,
LEE A. PHILLIPS,
GEORGE I. COCHRAN,
Directors of The Pacific Mutual Life Insurance Company of California.

FROM this date on I will not be responsible for any bills incurred by my wife, Mrs. R. M. Stagg or Ruth N. Stagg. Signed: R. M. STAGG, 1052 So. Hill.

WILL not be responsible for debts incurred by my wife, Mrs. I. R. Shultz or Mrs. Rose Shultz, on or after Nov. 3rd, 1924. Signed, I. R. SHULTZ.

NOT responsible for debts contracted by J. W. Galer, Hogan Construction Co. 6160 S. Central ave.

TOO LATE—
To Classify

WHITE girl or woman to keep small home and help with baby. Baby's washing only. Home nights. $10 to $12. Stay nights, less pay. Good home privileges, permanent. Ofc. 4128, Hollywood.

JAIL VIEWPOINT TO BE REVEALED

Criminology Academy Will Hear About Prisoners

Crime Commission Director to Describe Survey

Thoughts Expressed Behind Bars Will be Aired

What the somewhat reluctant guests in our best-known jails have to say in explanation of their present plight, what they think they themselves should have done and what they think society in general should have done for them will be revealed tonight at a meeting of the Southern California Academy of Criminology at a dinner gathering at University of California, Southern Branch.

Raymond I. Turney, former newspaper writer and Deputy District-Attorney, now a director of the Los Angeles Crime Commission, will tell of a survey recently completed in the Los Angeles County Jail and other places of confinement, in which prisoners were encouraged to discuss frankly their views as regards the value of religious training as a deterrent to crime. Each person interviewed was assured that he need not make any pretense of possessing superabundant piety and was asked to avoid confusing what he wanted his attorney to say caused the trouble with what really did happen.

MATTERS DISCUSSED

Among other interesting matters the prisoners discussed were the prevention of crime by surgical operations upon criminals and the prevention of reproduction among known criminals. Also the "presumed-to-be-innocent-until-pov-erguilty-beyond-a-reasonable-doubt" individuals have told their ideas relative to the probation and parole systems, have described their previous occupations and general environment, and have been given ample opportunity to explain how and why they landed, as their attorneys would put it, "behind the cold gray walls and j-iron bar-ra!"

Prof. M. L. Davis, a noted physicist and traveler who has devoted many years to the study of occult frauds, will deliver an illustrated lecture in which he will show some of the things he learned as a member of fifteen occult societies. He joined for investigation purposes only, and is specializing in showing the connection between occult fakers and well-organized gangs of criminals. Prof. Davis also will tell of the "guides to the gullible" or "sucker lists" printed for the information of occult bunko experts.

THOSE ATTENDING

In attendance at the meeting will be many of the leading magistrates, police officials, district-Attorney's staff, newspaper editors, criminologists, neuropsychiatrists and heads of educational institutions. Chief of Police Jas. Lee Davis will bring seventeen police captains and his executive staff to the gathering, and he is advocating co-operation between the academy and peace officers for practical benefits to the public.

FEDERAL JOBS OPEN

Tests for Vacancies Announced by Civil Service Commission

The United States Civil Service Commission announces the following open competitive examinations:

Junior observer in meteorology, $1320 per annum; assistant observer in meteorology, $1500 per annum; assistant animal husbandman, $2400 per annum; naturalization examiner law, $1860-$2800 per annum; medical officer (junior grade) $2000 per annum; medical officer (grade A) $3250 per annum; medical officer (grade B) $4250 per annum; apprentice fish-culturist, $600 to $900 per annum; junior cartographic engineer, $1860 per annum; live-stock market reporter, $3000 per annum; meat market reporter, $2400 to $3000 per annum; teacher in home economics (prevocational grades) $1200 per annum; teacher in home economics (junior vocational grades) $1440 per annum; engraved steel plate finisher, $7.47 to $8.11 per day.

Youngsters Entertained in Campaign for Saving

Juveniles' Day Merry and Memorable

Edna Tichenor and Joan Meredith, right center, who assisted other professional entertainers in making Children's Day in the Times Thrift Club one that will be remembered by the thousands who accepted banks and checks for $1 in thrift headquarters in the Times Building Saturday.

EMPLOYERS FAVOR THRIFT

Business Men Request Supplies of Banks and Checks from "The Times" for Their Employees

Business men interested in their employees' future have joined The Times' thrift campaign and each day brings new requests from local organizations for a supply of banks and checks for $1, to be distributed throughout their establishments.

Many business and financial concerns, following the lead of the Electric Products Corporation, 1128 West Sixteenth street, did not wait to write requesting banks and special Times $1 contribution checks, but sent special messengers requesting a number of banks for distribution to their employees.

Fred Siegel, manager of the Ritz Hotel on Flower street phoned The Times Thrift Office and requested banks for all his employees. Bullocks, Parmelee-Dohrman Company, Wiley B. Allen Company, Llewellyn Iron Works, Baker Iron Works, Star Truck and Tranfer Company are among the local institutions who have already taken advantage of The Times Thrift Club's offer to inspire and encourage the spirit of thrift and saving.

Providing business houses request only the number of banks and checks for $1 absolutely necessary to supply all employees, officials of the Thrift Club said yesterday all requests addressed by either phone or letter to the Promotion Department, Los Angeles Times, would be honored.

NEW POST IS FORMED

Universal City to Have Foreign War Veterans' Unit

A new post of the Veterans of Foreign Wars of the United States will be instituted Wednesday night at Universal City. The commander will be Norman Sprowl, business manager of Universal City, who served overseas as a lieutenant in the Engineering Corps. More than fifty oversea veterdans employed at Universal City have already enrolled in the new post, which will be known as Universal City Post, V.F.W., with C. A. Hubbard acting as adjutant.

URGES CITY PAY FOR OILING

The San Pedro Chamber of Commerce, having raised $3750 to pay the cost of grading Pacific avenue in the Los Angeles Harbor district through the United States government reservation, City Engineer Van Norman has recommended that the city appropriate $1728 to pay for oiling the roadway.

AWAIT WOMAN LABOR CHIEF

Committee Members Complete Plans for Dinner to Federal Official on Coast Tour

In connection with the tour of the Pacific Coast being made by Mary Anderson, chief of the women's bureau of the United States Department of Labor, in the interests of protective legislation for women workers, plans for a complimentary dinner to be tendered Miss Anderson during her visit to Los Angeles by the women's organizations in Southern California were announced yesterday.

The affair will be at the Men's City Club on the evening of the 15th inst., and invitations will be extended to both men and women interested in the eight-hour law. Miss Anderson will arrive in the city on the 13th inst.

A joint committee of representatives of women's clubs has been organized to make arrangements for the dinner and includes Mrs. A. S. Heineman, Mrs. H. Rodman Champlin and Miss Sue Barnwell of the Southern California League of Women Voters; Miss Peterson of the Garment Workers' Union; Mrs. Charles J. Colden, chairman of industrial relations of the local district of the California Federation of Women's Clubs; Miss Josephine Perry, secretary, and Miss Bee Tumber of the Waitresses and Cafeteria Workers of Los Angeles, and Mrs. Eva C. Wheeler of the Southern California Women's Christian Temperance Union. The Business and Professional Women's Club, the Women's University Club, the Y.W.C.A., and the City Teachers' Association are co-operating.

Miss Anderson came to America as an immigrant, boot and shoe worker. She is en route to the annual meeting of the American Federation of Labor in El Paso on the 17th inst.

Tickets for the dinner can be obtained at the local office of the State Industrial Welfare Commission, 931 Pacific Finance Building.

BUSY BEES TO MEET

The Busy Bees of Rosecrans Sons of Veterans Auxiliary will meet Wednesday at the home of Mrs. Nina Wilson, 926 1-3 Valencia street.

Salvation Army Woman Dies of Sleeping Illness

Capt. Helen G. Todd, Salvation Army Corps No. 2, died Sunday morning at 12:05 o'clock after five weeks of illness from sleeping sickness and nervous breakdown. She was a native of Scotland and came here about six years ago. Capt. Todd was 23 years of age. Her home was at 3113 North Griffin avenue. She did Army work in Marysville, Cal., and in Portland, Or. A sister, Ruby Todd, is a lieutenant in Salvation Army work in Hillyard, Wash. Alexander Todd, a teacher in the public schools, is a brother.

Her parents are Mr. and Mrs. William B. Todd, with whom she lived. Robert Todd and Margaret Todd, living at home, are also members of the family. The funeral will be held in the W. A. Brown undertaking parlors, 1335 South Flower street, Tuesday afternoon at 2 o'clock. Burial will take place in Inglewood Cemetery.

Rural Wit

A man was spending a holiday in a city for the first time. Walking through a fashionable street, he noticed on a door the words "Please ring the bell."

He rang the bell. In a minute a servant appeared and asked him what he wanted.

"Nothing," said the man.

"Then why did you ring the bell?" asked the servant.

"Because it said so," replied the man.

"Oh," said the servant, with a smile, "I see you come from the country, where goats grow on bushes!"

"Yes," said the man, "but in the city there are more wonderful sights. You have only to ring the bell and a monkey pops out."

Something Stunning

"I'll get you the finest engagement ring in the world," he told her after she had accepted him. "What kind of a stone would you prefer?"

"One like David used on Goliath."

"Eh! I don't understand."

"Lae kind that will knock 'em dead."—[Boston Transcript.

SAN DIEGO IS TEMPORARY FLEET BASE

Battleships at Southern Port for Ten-Day Period for Inspection Purposes

[EXCLUSIVE DISPATCH]

SAN DIEGO, Nov. 2.—Pacific Fleet activities will center in San Diego for the next ten days, during which time Admiral Robert E. Coontz, commanding the United States Fleet, and Admiral Samuel Robison, commanding the battle fleet, will make this city their headquarters.

These high officers, with Vice-Admiral Henry Wiley and Rear-Admirals Lucien, Bostwick and Cole, arrived here yesterday when the dreadnaughts California, West Virginia and Colorado, with the administrative flagship Seattle, put into port from Los Angeles Harbor.

The forthcoming maneuvers of the United States Fleet will put to the severest test the airships operating with the war vessels, according to Admiral Cole. The most extensive use of aircraft yet conceived by the Navy Department is planned for the coming joint maneuvers of the Atlantic and Pacific fleets, he said. It is proposed to employ the dirigible Shenandoah, which recently visited this coast, the air craft tender Langley, now en route here from Hampton Roads, the dirigible tender Patoka and more than 100 airplanes and seaplanes in the battle practice off the California and Hawaiian coasts.

Inspection of the various naval establishments is scheduled this week by Admirals Coontz and Robison. As the fleet commanders will be here until the 10th inst., inspection will be made at leisure, with a day apportioned to the Naval Training Station, Naval Air Station, and destroyer base, and incidental visits to the less important stations.

Man Arrested as Suspect in Attack on Girl

M. A. Holmes, 47 years of age, of 11012 Fruitman avenue, was arrested last night by Detective Lieutenants Carman and Haek of Hollywood police and lodged in jail on a charge of suspicion of a statutory offense.

Holmes was arrested on complaint of a young married woman who asserted he attacked her on October 31, last, after he had offered to take her home in his automobile.

FIRE IN SCHOOL BASEMENT

Fire caused about $500 damage yesterday in the basement of the Gardner Junction elementary school, but not enough to stop the use of the building for school work. It is supposed to have started from spontaneous combustion in lockers containing paint.

"Local Laughs"

Local Laughs Editor,
Los Angeles Times.

Here is my laugh for the screen (not more than 30 words):

.....

.....

.....

.....

.....

.....

.....

.....

NAME .....

ADDRESS .....

MOTION PICTURE THEATER I ATTEND.....

Use this blank, or paper of similar size, and write on one side only. Fifteen cash prizes will be paid for the best "Local Laughs" every week—$5, $3, $2, and twelve of $1. Prize-winning laughs, with names and addresses of contributors, will appear in "LOCAL LAUGHS" film. The first run of this film is released each Saturday at the California Theater, Los Angeles. It is also shown at following theaters: LOS ANGELES, Miller's, 845 S. Main; Olympus, 2104 East 1st St.; Wilshire, 321 S. Western; Tivoli, 43rd and Central; De Luxe, 436 S. Alvarado; Hollyway, 2634 Sunset Blvd.; Carlton, 54th and Western—HOLLYWOOD, Granada; Apollo—LONG BEACH, Palace—SANTA ANA, Yost—INGLEWOOD, Sortlie—SAN PEDRO, Cabrille—BISHOP, Bishop—GLENDALE, T. & D.—RIVERSIDE, Mission—PASADENA, Strand—HUNTINGTON PARK, Huntington—SAN DIEGO, Vista; Rialto—OCEAN BEACH, Ocean Beach—CORONADO, Silver Strand—ESCONDIDO, Kinema. Send all communications to Local Laughs Editor The Times.

CIGARETTES, ALSO TRUCK UP FOR BIDS

Customs Collector to Offer in Addition Forty-nine Clocks at Auction

Forty-nine chances to get to work on time cheap will be offered the general public next Thursday. This has nothing to do with a reduction of street railway fares, but comprises forty-nine alarm clocks that will be offered to the highest bidder at an auction that will be held at 10 a.m. Thursday by Lewis H. Schwaebe, Collector of Customs, at the United States Appraiser's Stores, 343 New High street.

However, if one is not interested in alarm clocks he will be offered opportunities to bid on watch movements, a case of cutlery, a case of artificial flowers, glassware, one package of film, jewelry, a Panama hat, a bottle of bay rum, a package of lace, twenty-three packages of Mexican cigarettes, two dozen game sets, and, to top it off, or rather to pack it home, if he chooses, he can buy one Dodge truck.

All of the foregoing are articles unclaimed, abandoned or seized by the customs officers. Strange as it may seem, the case of artificial flowers is valued highest by the customs officers, who placed a valuation of $960 on it. The case of cutlery runs a close second with a rating of $564, while the Panama hat and the bottle of bay rum are listed together as worth $3.50. Mexican cigarettes run 10 cents per package, and "one lot jewelry" ought to bring $11, say the officers.

Police Squad on Night Burglary Detail Enlarged

Because, it is supposed, of the recent rapid increase in the number of robberies reported, a new order was issued at Central Police Station yesterday, placing Asst. Capt. William Cahill on night duty with eight detective lieutenants working under him. Only two men have been working at night from the burglary and robbery squad heretofore.

Asst. Capt. Cato, who, with Asst. Capt. Cahill, was in charge of the burglary and robbery squad, will work days with twelve detective-lieutenants under him. The night robbery squad will be on duty from 2 p.m. to 11 p.m.

CHINESE LANGUAGE

Hope to Supplant Written Speech With Widely Spoken Vernacular

Toward popularizing education in China, one of the foremost issues of the day in that nation, the movement known as the Literary Revolution, started in 1917 by a group of men now in the National University at Peking, is said to have contributed a large measure of the success to date. This movement has as its one great aim popularization of the spoken Chinese language in written form, to make the present spoken language the standard for print. The present Chinese written language is separate and distinct from that used in conversation; the former is classical, and one who desires to use it with proficiency must spend many years of study before learning all its characters. Another difficulty is noted in the difference which appears in the spoken language in different parts of the country. Clearly it is impossible for the layman to learn both with any considerable success, and thus the endeavor to remove the necessity of mastering the present written language. Already the use of the spoken language in both reading and writing and the adoption of what is known as the national phonetic script have simplified the problem of extending education, and they explain, in part, the progress of the last few years.

World's Biggest Playground

The Jasper National Park in Canada's newest and biggest playground.

Situated in the heart of the Rockies, it has only recently been thrown open to tourists. It is 4400 square miles in extent, more than half as big as Wales, and embraces within its area every variety of scenery — waterfalls, canyons, mountains, glaciers and lakes innumerable. One of the latter is named Lake Cavell, after the heroic nurse.

Jasper Park is the biggest "playground" in the world. Next comes the Yellowstone National Park in the United States, 3348 square miles.—[Cleveland Plain Dealer.

Use for a Lawyer

A prisoner who had been convicted a dozen times was placed in the dock.

"Your honor," he said, "I should like to have my case postponed for a week. My lawyer is ill."

"But you were captured with your hands in this man's pocket. What can your lawyer say in your defense?"

"Precisely so, your honor. That is what I am curious to know."

Tell it to the Marines

The wife and daughter of Lieut. Berry of the Great Lakes naval trainnig station, approaching a gate to the station, were halted by a sentry on duty there who had orders to allow no one to enter by that gate.

"Sorry, but you will have to go around to the main gate."

"Oh, but we're the Berrys."

"Lady, I don't care if you're the cat's meow, you can't go through this gate."—[Chicago Tribune.

The Motive

The Judge: You say you are not a vagrant?

Prisoner: No, your worship.

Judge: Did any motive bring you to this town?

Prisoner: Yes, your worship.

Judge: What motive?

Prisoner: Locomotive.—[London Weekly Telegraph.

Alas!

Sister Payne attended a convention of the Saints of God last week. While she was away she left her chickens in the care of the Lord. When she got back they were nearly all dead.—[Athabasca Landing (Alta) Dispatch.

SCHOOL BODY TO MEET

The Parent-Teacher Association of the Commonwealth Avenue School will meet tomorrow at 2:45 p.m., at the school. Misses Prikryl and Witherholt will entertain members in honor of "Book Week."

BOY WINS PLACE AS FIRE FIGHTER

[Fred Coffey Photo]
Lloyd Smith

By a "Times" Staff Correspondent
[EXCLUSIVE DISPATCH]

SANTA MONICA, Nov. 2.—"I saw the fire so I put it out," said the youngest member of any fire department in the world, modestly disclaiming hero worship.

He is Lloyd Smith, 6 years of age, 1024 Seventh street, and he has just been made an honorary member of the Santa Monica fire department for his good work in extinguishing a blaze that threatened to destroy a garage in which there were five automobiles.

Lloyd was on his way to school one day last week. Passing through an alley near his home he noticed flames eating through the rear of the garage. He found a pail and from a faucet near by filled it repeatedly to douse the flames. He put out the fire before any great damage had been done.

"This is a remarkable case of coolness, courage and efficiency in one so young," said the fire chief when he made the boy an honorary member of the department.

Laemmle Here Confirms Huge Film Program

Carl Laemmle, president of Universal Pictures Corporation, arrived in Los Angeles yesterday afternoon, and went into immediate conference with Julius Bernheim, general manager of the studio. Later an inspection of the studio was made.

The film executive will be at the Ambassador during his stay in Los Angeles. He confirmed the report of a new $5,000,000 Universal program, the details of which were given out by studio officials Saturday.

SEVEN ARE DEAD FROM PNEUMONIA

Nine Treated at Hospital for Malady Contracted at Funeral

Seven deaths were reported yesterday as due to the [illegible] form of pneumonia which [illegible] its appearance in a group of Mexicans who attended funeral services for Mrs. Luciana Bermudez. There was also a few new cases reported, which bring those under treatment at the General Hospital to nine.

One of the deaths yesterday was that of a Catholic priest, Father M. Brualla, of the Plaza Church. It is said he administered extreme unction to several of the victims. Another death was of Emmet McLauthin, an ambulance driver.

The other five dead are: Rafael Josefa, Christianson, Mike Jimenez, Urban Urtado, Victor Samano and Maria Samarano.

Rigid quarantine regulations have been established in the district from Macy street to Alhambra Road, north and south, and Alameda street and the Los Angeles River, east and west, according to health officials. The possibility of the malady spreading out of this district, around which it is centered, is reported as [illegible]

Truck Train of Local Furniture for Hotel Cecil

One-half mile of walnut dressers have been made in a Los Angeles furniture factory for one of Los Angeles hotel, which is to be furnished exclusively with California-made furniture. This consignment will be delivered in a whole fleet of trucks next week to the new Hotel Cecil, and is only a part of the 4000 pieces of furniture furnished by Barker Brothers, which has [illegible] charge of the equipment and interior decoration of the new hostelry of 700 rooms.

There will be more than [illegible] truck loads of this furniture, a veritable caravan, according to W. F. Roberts, vice-president of the Roberts-Cohen Company of Huntington Park, which manufactured the furniture.

Mr. Roberts, as an official of the Los Angeles Furniture Manufacturers' Association, mentioned in order, he declared, in order to call to the attention of Southern California residents that Los Angeles furniture dealers have right at their doors great plants that are turning out Los Angeles-made furniture in both quantity and quality and that it is here for their use.

THREE YOUTHS HELD

Revolver and Sandbag Found in Auto They Were Using

Arrested in an automobile containing a revolver and a sandbag, according to police report, Jack Cranone, George Orr and Wm. Hardisey, youths, were being held yesterday on suspicion of robbery. The arrest was made by Officer Freeman. The license plate on the automobile did not correspond with the registration certificate, the police said.

WIFE KNOCKED FAMILY TREE

So Declares Suing Husband, Submitting Letter Predicting His Demise by Violence

"There's a woodpecker knocking in my family tree," runs the words of a one-time popular song. It might have been written expressly to fit the case of Charles E. Phillips, according to his own complaint to the divorce suit of Nettie May Phillips of Pasadena, on file in the office of the County Clerk.

For a letter he says she wrote to him, referring to his family tree in most disparaging terms, is the backbone of his cross-complaint. In fact the strictures of the missive were such that Phillips declared them to constitute actual cruelty and to have caused him extreme mental anguish.

HER LETTER

The letter is dated September 19, last.

"Mr. Phillips," it opens.

"On arriving this evening I found the inclosed card wanting to sell you the family tree of your family, so I thought I would send it to you with a little history of yourself and you might send it on to them to complete your part of the history, as I think it would look wonderful in print."

The letter thereupon proceeded to outline several asserted episodes in the recent life of Phillips. There was an occasion when the letter said, Mrs. Phillips had seen her husband engaged in amorous dallyings with Mrs. Dan Jefferson, the letter contained following cheerful prognostication:

"Her husband is laying for you and I am watching the headlines in the papers for your head to be blown off this time instead of your hat."

Charges similar to those contained in the letter were made by Mrs. Phillips in her suit for divorce. All of them are denied by husband declared in his answer and cross-complaint.

The letter concludes with the lines:

"A word from the wise is enough.
"A word from the wise is foolish.
"Your wife in name only."

UNION USES ESPEE DEPOT

Celebration Held as Road Brings First Trainload of Passengers Into Arcade Station

The Southern Pacific Station at Fifth street and Central avenue became the Southern Pacific-Union Pacific Station in fact yesterday when the Union Pacific trains began unloading their passengers there.

Abandonment of the old Union Pacific station at First street and the river and the join use of the Southern Pacific terminal by the two roads are pending disposition of the controversy over the union passenger terminal for all local lines, the Santa Fe not being included in the present terminal merger.

In the meantime the Union Pacific officials feel that the use of the Southern Pacific Station will give much better facilities for patrons of the road, and the event was celebrated yesterday when Union Pacific's "Los Angeles Limited" for the first time pulled into the Southern Pacific Station. The platform of the observation car was decorated, and a party of railway officials of several lines and city officials were on the station platform.

E. P. Jones, conductor, had the distinction of bringing the train in. He was conductor of the first through train run over the old Los Angeles and Salt Lake Railway in May of 1905. Among those welcoming the train were Boyle Workman, president of the City Council; Arthur G. Arvey, secretary of the Chamber of Commerce; E. G. Judah, managing director of the Commercial Board; Francis Marshall, chief accountant, city of Los Angeles; C. C. Calvin, vice-president of Union Pacific; W. S. Basinger, passenger traffic manager of the lines from Omaha; Fred Kimball, general manager, and Hockenberger, general passenger department, Union Pacific; K. Cundiff, general passenger agent, Denver, and many of the local officers of the Union Pacific and of other railways.

President Workman's father and T. C. Peck, general passenger agent of the Union Pacific, were also present yesterday, opening officially the old station on the street in 1891. Mr. Peck at that time was general passenger agent of the Los Angeles Terminal Railroad, which established the station.

HERITAGE OF DEAD OF

Coolidge Points to as Stern War Traged

[BY A. P. W

WASHINGTON, Oct. 4.—[illegible] from the four corners of America the First Division today came [illegible] glory. Ranked in orderly soldi[illegible] lets beneath the mighty granite [illegible] to them, their names are set fo[illegible] know their supreme sacrifice fo[illegible] hand of a hero comrade, weig[illegible] wounds that tore aside the last [illegible] the serene beauty of the tribut[illegible] and bronze.

"It is a tribute of reverence and [illegible] sorrow to more than 5000 of our immortal dead from those who knew and loved them." President Coolidge said in dedicating the memorial.

LESSON IN PEACE

"The figure of winged victory rises above the scrolls of imperishable bronze on which are inscribed alone the ennobled names of those who fell and through their deathless valor left us free.

"Other soldiers, generals and privates, officers and men, rank on rank of illustrious fame, are unrecorded here. They live. The dead reign here alone.

"This monument commemorates no man who won anything by the war. It ministers to no hankering for place or power. But it challenges attention to the cost, the suffering and sacrifice that may be demanded of any generation so long as nations permit a resort to war to settle their disputes. It is a symbol of awful tragedy, of unending sorrow, and of stern warning. The final lesson which it imparts is the blessing of peace, the supreme blessing of peace with honor.

"If anyone doubt the depth and sincerity of the attachment of the American people to their institutions and government . . . let him gaze upon this monument and other like memorials that have been reared in every quarter of our broad land. Let him look upon the representative gatherings of our veterans; and let him remember that America has dedi-

Continued on Page 10, Column 3

IN THE GREAT

THE SKY. Cloudy. Wind at 8 m., southwest velocity, 4 miles. Barometer, highest, 30.07; lowest, 30.03. Temperature, highest, 72; lowest, 52. Forecast for Los Angeles and vicinity: Partly cloudy. For complete weather data, see last page of this section.

COUNTIES. Page 12, Part IV.

NEWS IN SPANISH. Page 6, Part I.

SHIPPING NEWS. Page 10, Part I.

THE CITY. County registration passes records. Total stands at 610,000, 40,000 more than July figure. Page 2, Part I.

Two-way radio communication is established for the first time between Catalina and New Zealand by Signal Corps officer at Avalon. Page 14, Part II.

Morley H. Flint, executive manager of Shrine National Council, reports on arrival in city that 150 trains of Shriners will come to convention. Pages 8, Part I.

War on medical "diplo